The Associated Press is the criterion of world-wide news coverage! The Washington Post is the only morning newspaper in Washington with the complete Associated Press service.

The Washington Post.

Today—Fair, cooler.
Tomorrow—Fair, warmer. Gentle northerly winds, becoming variable.
Yesterday—High, 85; low, 71, 1931—High, 97; low, 74.
Details on Back Page.

NO. 20,498. ENTERED AS SECOND-CLASS MATTER. POSTOFFICE, WASHINGTON, D. C. WASHINGTON: SATURDAY, JULY 30, 1932.
COPYRIGHT, 1932, BY THE WASHINGTON POST CO.
THREE CENTS.

HOOVER DRAWS NEW PROGRAM FOR RECOVERY

Outlines Nine Projects of Rehabilitation Now Under Way.

SEEKS TO RESTORE RURAL PURCHASING

Calls Bonus Army Rioting Challenge to Authority of Government.

By LAWRENCE SULLIVAN

President Hoover turned his attention again yesterday to the labors of economic rehabilitation, outlining a series of nine specific projects already under way looking toward the stimulation of employment, the restoration of rural purchasing power and the reestablishment of normal credit functions for the service of industry and commerce.

The summary of the nine-point program, which was made public at the President's regular Friday press conference, confirmed officially for the first time that a broad-gauge project for the clearance and modernization of city slum areas was under consideration as a part of the new program of the Reconstruction Finance Corporation.

Coordinating Aid to Farmers.

Other projects mentioned as now under way or in the stage of preliminary conferences included establishment of a board of engineers to stimulate development of the self-liquidating works program contemplated in the new reconstruction act; coordination of all agricultural aids and credits now available in various branches of the Government and new methods for financing agricultural products into the channels of consumption. As aids to industry, the program seeks to stimulate sound production credits, expand railway buying, and spread employment through the reduction of working hours. Prompt establishment of the new home loan banking system is contemplated as a direct aid to construction.

"When this program is more fully developed," the President said, "I shall confer with the business and industrial committees created in each Federal Reserve District, and other groups in the country that are primarily interested, with a view to establishing a united and concerted action on a broad front throughout the country."

Challenge to Government Seen.

Immediately before outlining the new reconstruction program the Chief Executive alluded to Thursday's rioting of bonus marchers as "a challenge to the authority of the United States Government" which had been met "swiftly and firmly."

"After months of patient indulgence," this statement continued, "the Government met overt lawlessness as it always must be met if the cherished processes of self-government are to be preserved. We can not tolerate the abuse of constitutional rights by those who would destroy all government, no matter who they may be. Government can not be coerced by mob rule."

After expressing the hope that agitators responsible for Thursday's violence against the police might be brought to trial speedily in the courts, the President linked the preservation of order with the national recovery program.

"Order and civil tranquillity are the first requisites in the great task of economic reconstruction to which our whole people now are devoting their heroic and noble energies," he said. "This national effort must not be

Continued on Page 2, Column 4.

Legion Told to Expect Changed Public Attitude

Chase City, Va., July 29 (A.P.).—Adam T. Finch, commander of the Virginia department of the American Legion today called upon all veterans to subordinate themselves "to the interest of the Nation, and to all of its citizens."

"Loyal and conscientious legionnaires might just as well get ready for a very different attitude on the part of the public than we have had in the past ten years," he said in a signed statement for the Virginia Legionnaire, the department organ.

House Member Sued By Candidate for Libel

Johnson City, Tenn., July 29 (A.P.).—B. Carroll Reece, a candidate for the Republican congressional nomination in the First Tennessee District, filed libel suits for $100,000 damages in Federal court here today against Representative O. B. Lovette and three east Tennessee newspapers.

The suits charge "Lovette was directly responsible" for libelous matter recently published by the newspapers concerning Reece, but did not specify it.

Gunmen Slay 3 Volpe Brothers, Gang Czars

Waiter Also Is Shot When Carload of Rival Racketeers Riddle Cafe in Pittsburgh; Fourth of Family in Jail.

Pittsburgh, July 29 (A.P.).—The guns of gangland brought death today to three czars of the underworld—Johnny, Jim and Arthur Volpe.

The three brothers, long notorious for their bootlegging activities in the Pittsburgh district, were shot down in a Wylie avenue coffee shop by a trio of imported gunmen.

As the brothers lounged in the restaurant—one eating a 1 p. m. breakfast and the other two making idle conversation at the cigar counter—the three slayers entered and, without warning, poured a withering fire into their quarry.

Jim and Arthur died instantly with slugs in their heads. Johnny, shot in the chest near the heart, struggled through the door to the street. Another shot rang out and he collapsed in the gutter.

A priest, passing by, hurried to the fallen bootlegger's side and administered extreme unction as he gasped his last breath.

In the coffee shop, scene of an underworld bombing three years ago, police found Santo Bizzano, a waiter, crouched behind a counter, mumbling almost incoherently:

"I don't wanna be shot! I don't wanna be shot!"

But he had been shot—in the body—by one of the bullets intended for the Volpes. Police sent him to a hospital. His condition is not serious. Later he was taken to detective headquarters for questioning.

A moment after the staccato gunshots echoed through the street the three killers dashed out, leaped into a waiting car at the curb and sped

Continued on Page 3, Column 8.

VON PAPEN ASSAILS VERSAILLES TREATY

Calls It Cause of Germany's Distress in Transatlantic Broadcast.

Berlin, July 29 (A.P.).—Chancellor Franz von Papen, whose cabinet is made up of men powerful in the junker and military caste of the old imperial government, assured the United States in a transatlantic broadcast tonight that neither he nor his ministers were maneuvering for a German dictatorship.

His address, in which he assailed the Versailles Treaty, took on added significance because of two factors. At home, Germany is embroiled in the campaign for the Reichstag elections Sunday, and abroad she is involved in a new difference with France.

A few hours before the chancellor went on the air his foreign minister, Baron Konstantin von Neurath, told the French Ambassador that when Defense Minister Kurt von Schleicher threatened the other day to arm Germany if the other nations did not disarm, he spoke for every member of the German cabinet and for the whole German nation.

The Treaty of Versailles limits Germany's armed forces to the number needed to preserve interior order.

The Von Papen radio speech, sponsored by the International Radio Forum founded by Ira Nelson Morris, American diplomat, was in English, a language the chancellor learned the American way when he served the old imperial government at Washington.

The Treaty of Versailles, Lieut. Col. von Papen said, is the main cause of the Fatherland's distress; it fosters radicalism both of the right and of the left.

Referring to the political events of the last few weeks the chancellor said that 'the outside world does not quite realize that Germany was endangered by an aspect of civil war due to extremist tension."

The Communists, he continued, had built powerful fighting units throughout Prussia and the recent disorders were due mainly to their illegal activities, which no government could continue to tolerate without relinquishing its own authority.

Foreign Minister von Neurath's statement to French Ambassador Andre Francois-Poncet was an answer to a protest by the ambassador about a

Continued on Page 7, Column 3.

Louis Germain-Martin May Be Envoy to U. S.

Paris, July 29 (A.P.).—Appointment of Louis Germain-Martin as Ambassador to the United States during the discussion of war debts which probably will take place in the near future is being discussed by government officials, it was reported today in an informed quarter.

The Socialist newspaper Le Populaire said Premier Herriot had considered the appointment, but that when M. Germain-Martin was asked about it he said he had not requested the post nor had he been approached regarding it.

Marriage Unites Two Famous British Fliers

London, July 29 (A.P.).—Miss Amy Johnson, who was made a dame commander of the British Empire after her solo flight to Australia two years ago, was married today in St. George's Church in Hanover Square to J. A. Mollison, another of England's most famous long distance fliers.

On August 7 Mollison plans to attempt a transatlantic flight to the United States. Before they were married Miss Johnson said she wanted to go with him, but since then they have not announced whether they will make that flight together.

HEBERT IS MANAGER FOR HOOVER IN EAST

Jeremiah Milbank Named to Raise Money in Region for Campaign.

New York, July 29 (A.P.).—On the shoulders of a Rhode Island senator and a New York banker the Republican party today placed the responsibility of leading the Eastern battle for Herbert Hoover.

Felix Hebert, 58-year-old lawyer, who is serving his first term in the Senate, will be Eastern campaign manager.

Jeremiah Milbank, 45-year-old Wall street financier, will have the job of raising the money for the campaign fight in the twelve Middle Atlantic and Northeastern States.

With these two appointments Everett Sanders, national chairman, laid the groundwork for a ballot drive that will begin to get up steam next week and will reach its full speed in September.

Meantime, James A. Farley, Democratic national chairman, and Louis Howe, Gov. Roosevelt's political secretary, went to Albany to hold what was described as an exceedingly important conference with the presidential nominee over his personal campaign activities.

There have been suggestions Roosevelt make a wide swing around the country, speaking in a great number of States. On the contrary, he has been urged to limit his address to a few important centers. Which plan he will follow may be decided at the conference.

Before he starts out on his presidential drive, Roosevelt has one prime duty—a decision as to whether James J. Walker shall continue as Mayor of New York City. The governor studied in silence during the day the reply Walker made to charges on which his removal is demanded.

(Associated Press.)

Appointment of James G. Blaine, jr., of New York City, as treasurer of the Republican senatorial campaign committee, was announced yesterday by Senator Hatfield, of West Virginia, the chairman.

Blaine, son of the late James G. Blaine, of Maine, veteran Republican leader of a generation ago, is president of the Marine Midland Trust Co., of New York.

Two Navy Fliers Missing in Crash

Three Rescued as Flying Boat Falls Into Sea Near San Diego.

San Diego, Calif., July 29 (A.P.).—Two Navy fliers were missing and three were rescued after a Navy flying boat crashed at sea 20 miles north of Del Mar today. The missing are Lieut. Dick B. Downer, pilot, and John F. Hogan, aviation pilot, second class.

Lieut. Paul B. Tuze, flying another ship of the same squadron, alighted and rescued others in the plane. They were John P. McDonald, aviation machinist's mate, first class; Howard F. Mears, aviation pilot, first class, and Claude A. Manley, radio man, second class.

It was the second to occur in this area within 24 hours to the fleet of flying boats sent here this year from Panama. Two men were killed yesterday and four hurt when a plane struck the cutter Tamarca.

Canada to Float Loan For Idle and Railroad

Ottawa, Ont., July 29 (U.P.).—A public loan of from $150,000,000 to $250,000,000 will be floated by the Canadian government this fall to meet the costs of unemployed relief and the prospective deficit of the Canadian National Railway, the Toronto Mail and Empire will say tomorrow.

PRIVATE TRADE TREATIES SEEN FOR DOMINIONS

Yielding of Preference Program by Empire Looms at Ottawa.

IS DUE PARTIALLY TO LOW TARIFF PROMISE

National Feeling of South Africa, Free State and India Also Factor.

Ottawa, July 29 (A.P.).—Observers at the imperial economic conference are beginning to think that the broad program of Empire preference, so widely discussed before the conference began, may give place to a series of independent trade agreements among the Dominions.

Those who think so, cited these three developments:

1. Stanley Baldwin's statement yesterday in which he asked the Dominions to remember their favorable trade balance with the United Kingdom when they asked for further advantages, and in which he said that Great Britain expects to keep her tariffs low enough so her industries can compete on a fair basis with those of the Dominions.

Statement of Premier's Son.

2. The revelation of strong Nationalist feeling by India, South Africa and the Irish Free State, none of which will permit the conference to forget that they consider themselves not integral parts of the British Empire, but independent nations affiliated with it.

3. The continuing progress of negotiations looking toward bilateral trade agreements as contrasted with official silence on the status of the empire unity project.

Malcolm MacDonald, son of the British premier, who is here as a spokesman to the British press, said today the United Kingdom has made no definite decision on any dominion request for preference.

The work of the conference apparently has been toward private trade treaties between various delegations since the delegates were informed that Great Britain can offer little assistance to agricultural commodities of which the empire produces a surplus.

Free Exchange of Goods.

These bilateral negotiations have been of such character that they would be amenable to subsequent empire unity, but they are not considered to fit in with any workable scheme of interimperial trade.

The agreements thus far do not suggest protective tariffs against goods coming from other countries of the commonwealth, and in that respect they are considered to coincide with the principle with the freest possible exchange of goods between the various parts of the empire.

But they are not interpreted as equalizing the irremovable natural disadvantages which one empire nation might experience in the markets of another.

Canada has already trade pacts with Australia and New Zealand.

Chilean Government Recognized by Cuba

Havana, July 29 (A.P.).—Cuba extended recognition today to the provisional government of Chile.

STRAGGLERS OF BONUS ARMY ARRESTED IN RAIDS ON PARKS; LAST OF CAMPS IS BURNED

Text of Hoover's Letter To District Commission

The text of President Hoover's letter to Commissioner Reichelderfer is as follows:

Honorable Luther H. Reichelderfer, Commissioner, District of Columbia, Washington, D. C.

My Dear Mr. Commissioner: In response to your information that the police of the District were overwhelmed by an organized attack by several thousand men, and were unable to maintain law and order, I complied with your request for aid from the Army to the police. It is a matter of satisfaction that, after the arrival of this assistance, the mobs which were defying the municipal government were dissolved without the firing of a shot or the loss of a life.

I wish to call attention of the District Commissioners to the fact that martial law has not been declared; that responsibility for order still rests upon your commission and the police. The civil government of Washington must function uninterrupted. The Commissioners, through their own powers, should now deal with this question decisively.

It is the duty of the authorities of the District to at once find the instigators of this attack on the police and bring them to justice. It is obvious that, after the departure of the majority of the veterans, subversive influences obtained control of the men remaining in the District, a large part of whom were not veterans, secured repudiation of their elected leaders and inaugurated and organized this attack.

They were undoubtedly led to believe that the civil authorities could be intimidated with impunity because of attempts to conciliate by lax enforcement of city ordinances and laws in many directions. I shall expect the police to strictly enforce every ordinance of the District in every part of the city. I wish every violator of the law to be instantly arrested and prosecuted under due process of law.

I have requested the law enforcement agencies of the Federal Government to cooperate with the District authorities to this end.

There is no group, no matter what its origin, that can be allowed either to violate the laws of this city or to intimidate the Government.

Yours faithfully,
HERBERT HOOVER.

CLERKS DENIED PAID MILITARY FURLOUGH

Policy in Postoffice Runs Counter to Ruling Laid Down by McCarl.

By ROBERT C. ALBRIGHT.

The Postoffice Department is refusing all applications for military leave with pay for national guard, citizens or reserve officers training encampments, it was learned last night on good authority.

The policy is in direct conflict with a ruling by Comptroller Genera. J. R. McCarl. He held, in effect, paid military leave is mandatory under the economy act.

As a result, postoffice employes lawfully attending military encampments have only to file claim for their pay with the Comptroller General when they return. The Post was informed.

No other department has followed the Postoffice lead, so far as could be determined last night. Some few employes, it was said, were granted military leave with pay by the Postmaster General before the departmental order was put into effect.

Lorel N. Morgan, deputy first assistant and chief clerk of the Postoffice Department, said the military leave restriction was forced by staff shortages resulting from the economy act.

He said departmental employes might still attend encampments during their payless furlough. Rural carriers and some postmasters were not deprived of annual leave and they could go then, he said.

Postoffice employes enlisted in the District National Guard and in local reserve units, which will leave next

Continued on Page 7, Column 2.

STATE DEPARTMENT STUDIES PARLEY BID

Formal Invitation Received for World Financial Conference.

The State Department yesterday received an invitation to the projected European conference on world economic problems, suggested by the recently adjourned reparations conference at Lausanne.

Without comment upon the invitation, officials indicated that the matter was under consideration. The text of the communication was not made public, nor was there any indication that the United States had altered its policy on war debts, reparations and disarmament since such a conference was originally suggested in London several months ago.

If anything has happened in Europe recently to make American participation in a world economic conference more probable today than four months ago, State Department officials have given no hint of it during the last two weeks.

Senator William E. Borah, chairman of the Senate foreign relations committee, suggested a similar conference a week ago, but told his radio audience at the time that he was speaking only for himself.

Several days later, Senator Watson, the Republican leader, demanded effective disarmament in Europe rather than further international circumlocutions on a world economy all but prostrated by the burdens of excessive military establishments.

The State Department did not say whether the invitation came from Lausanne, Geneva, Paris or London.

Close Friend Denies Hoover Made and Lost Big Sums

Dow-Jones Ticker Service Quotes Edgar Rickard, Alleged Manager of President's Private Business Matters, as Saying Reports Are Untrue.

New York, July 29.—A denial that Herbert Hoover made large sums of money before 1914 and that his fortune has dwindled through unfortunate investments in recent years was carried today by the Dow-Jones ticker service.

The denial was made by Edgar Rickard, described by the service as a close friend of Mr. Hoover who has handled his personal accounts for eleven years.

Rickard, a New York business man, is quoted as saying "that since Mr. Hoover became Secretary of Commerce "I have, as a matter of convenience to him, looked after his private accounts in my own office. I know all about them.

"I can say at once that the assertion that the President has had or has oil investments in foreign countries is absolutely without foundation. During this whole period and some time before he has not had a dime in any kind of business in any foreign country.

"I can say further that since he became Secretary of Commerce the President has not purchased or sold a single share of stock of any corporation through any public exchange or otherwise.

"As to the statement that the President made large sums of money before 1914 and has subsequently lost large sums in speculative enterprises, both statements are untrue. He never made anything like the sums reported in many quarters nor has he ever had such cases."

When Mr. Hoover became Secretary of Commerce, the statement says, he closed out his investment in general business and invested in bonds, and since then he has had no business transactions of any kind.

"Since he became Secretary of Commerce," Rickard says, "the President has not purchased or sold a single share of stock of any corporation. As a matter of fact, except for some minor interests of long and sentimental standing he has no stocks of any kind."

War Preparations Rushed by Bolivia

Men and Munitions Move Toward Paraguay in Chaco Dispute.

Arica, Chile, July 29 (U.P.).—Private uncensored reports from La Paz, Bolivia, today said martial law had been decreed and that the country was given over to preparations for war. Men, munitions, planes and tanks are moving steadily toward the eastern frontier where fighting between Paraguayan and Bolivian soldiers has already occurred. A constant flow of gifts and money is being received by the government to finance mobilization.

Laquiaca, Argentine-Bolivian Frontier, July 29 (U.P.).—Bolivia is continuing preparations for military action in the disputed Chaco territory, and the general impression here is the nation may launch a general attack against Paraguay at any moment.

Twenty-seven trucks, each carrying 25 fully armed Bolivian soldiers, passed through Villazon, near here, yesterday en route to Villamontes, the Bolivian concentration camp for the Chaco area. The international train from Buenos Aires to La Paz arrived here today carrying many Bolivians hurrying home to enlist in the army.

Soldiers Are Withdrawn as Hoover Holds Crisis Met Swiftly and Firmly.

VETERANS ON LONG TREK TO HAVEN IN JOHNSTOWN

Waters Orders All to Be Out of City By Noon Today; 50 Radicals Are Captured at Meeting.

A drive against hundreds of veterans who sought outdoor quarters in the Capital's parks was undertaken early today by 100 Metropolitan and United States Park policemen in a resumption of the offensive against the bonus army.

For the first time within 36 hours, and hard upon the virtual withdrawal of Federal troops from the evacuation onset, the police began action and rounded up about 300 veterans who were sleeping in the parks.

After the men were routed out of the parks, they were concentrated in the park at Judiciary Square, opposite police headquarters. There they were carefully inspected by five immigration officers and those who appeared to be aliens were held for investigation and possible deportation. The others were loaded into trucks to be rushed to the District line and through Maryland. Every third policeman in the round-up carried tear gas bombs in his belt.

The Capital police took up the eviction of the veterans after the troops, in a final sortie, had obliterated the vestiges of the encampments that dotted the downtown section and left them in ruins.

"All the men arrested this morning," said Inspector Ernest W. Brown, in charge of the police activity, "will be investigated. If they are stragglers of the bonus army or not bona fide residents of the District, they will be formed into groups and marched out of the District."

Aiding Inspector Brown and his detail were 30 men from the United States Park police under Capt. P. J. Carroll. Ten patrol wagons were pressed into action as the police combed through the parks in the downtown section, arresting all vagrants.

Even as the troops, bristling with arms, were applying the torch to remaining billets, the country was told by President Hoover that "the challenge to Government authority had been met swiftly and firmly."

In the wake of the army of veterans who were scurrying over the hills of Maryland to a haven in Johnstown, Pa., the judicial authority of the Capital unleashed the machinery of the law, at the behest of the Chief Executive, to ferret out those responsible for attack against the Government.

Police Surround Parks.

In the activities early today police surrounded each park in the downtown section and squads were sent to rout the men from their out-door billeting places. They were herded into the arms of the police cordon and placed in patrol wagons which delivered them at the doors of the police precinct stations.

The clean-up started soon after midnight, when the combined police details met at Metropolitan Police Headquarters, where Inspector Brown and Capt. Helm laid plans for the raids.

At 1:30 this morning more than 200 had been caught in the net spread by police.

All Must Leave by Noon.

Every veteran was ordered by Commander in Chief Walter W. Waters to be out of the Capital by noon today. He and his staff will remain here to perfect an organization of "Khaki Shirts" to be formed on the "strictest American lines."

Watching the last of the billets—those at Thirteenth and D streets southwest—being eradicated by flames set by his troops, Brig. Gen. Perry L. Miles announced, "Our work is done. This is our last objective." Dusk settled over the Capital as the helmeted cavalry and clattering tanks moved over the Highway Bridge to Fort Myer.

After a telephone conversation with Brig. Gen. Pelham D. Glassford, superintendent of police, Gen. Miles announced that the Police Department today would assume control over the

Continued on Page 2, Column 2.

50 SEIZED AS REDS FACE DEPORTATION

Meeting of Left-Wing Bonus Marchers Is Raided by Squad of Police.

Fifty men arrested yesterday at a Communist meeting at Fifth street and Virginia avenue southeast were questioned by immigration authorities and fifteen of the group may be deported, police said. A further round-up of radicals was started early this morning and all of those arrested will be quizzed by immigration officials.

Yesterday's meeting, held in an abandoned building, had voted to picket the White House at 11:30 a. m. Monday, when members of the Crime Prevention Bureau broke up the gathering.

Led by Inspector Ogden T. Davis, Capt. Jeremiah Sullivan and Detective Sergt. Howard Ogle, police marched 150 of the group, who claimed to be bonus veterans, into Maryland, where they were met by State troopers. The men arrested were said to be the leaders of the meeting.

Among those arrested was James William Ford, 38, colored candidate for vice president on the Communist ticket. The bonus marchers at the meeting were members of John Pace's "left wing" contingent.

Those arrested and facing deportation are: Stephen Borowitz, 36, Austrian, of Detroit; Harrison Reeves, 43, Detroit; Joseph Hirsch, 35, Roumanian, New York; Havanes Mackloodian, 47, Asiatic, Chicago; Walter Gulowski, 47, Pole, Toledo; John Tsotsos, 43, Greek, Chicago; Sedor Laschuk, 36, Pole, Chicago; Christos Kapanadaes, 43, Greek, Detroit; Waladis Mockawica, 40, Russian, Cleveland; Paul Kirtsch, 37, German, Hoboken; John Domnarin, 37, Roumanian, Detroit; Jacob Goldwasser, 40, Pole, New York; Giovanni Benedetti, 36, Italian, gave no city, and Thomas Plunkett, 38, colored, New York.

Emmanuel Levin, of New York City, is another of the Communist leaders arrested at the meeting.

Gen. Glassford Forgoes Police Pay Since July 1

Brig. Gen. Pelham D. Glassford, superintendent of police, has received no pay for his services to the District since July 1, he said yesterday.

Fear that his Army retirement pay will be discontinued prompted him to refuse further compensation for his duties as chief of police, Gen. Glassford explained. A provision in the economy act stipulates that a retired Army officer may not receive Government pay from a civilian post and the Army pension, if the combined sum totals more than $3,000.

Summary of Inside Pages

Pages.
2—Editorials Indorse Evacuation.
Grand Jury Inquiry Ordered.
Several Veterans Fined.
Harrison Declares Hoover Delayed.
3—Johnstown Awaits Army.
Pictures of Departures.
4—Farm Board Scored.
Alexandria to Map Road Work.
The Post Food Page.
5—Maryland Gas Rate Cut Asked.
News of Capital Churches.
6—Editorials.
7—Society.
Women's Features.
8—The Post Comics.
Radio Programs.
9-10—Sports.
11-12—Financial News.
13—Classified Advertisements.
14—Police Crew Stripped to Five.
American Legion Installs.
Three C. & P. Motions Denied.
Film Reviews.

NATION'S EDITORIALS INDORSE EVACUATION

President's Firm Action in B. E. F. Disorder Lauded Throughout Land.

(Associated Press.)

Newspaper editorial comment on the Washington bonus army evacuation follows:

Brownsville (Tex.) Herald—"Congressmen such as Wright Patman, of Texas, who voiced aloud their inciting pleas for a cash bonus they knew the country was financially unable to pay, should shudder as they realize that a human life has been placed on the altar of their political ambitions."

Emporia (Kans.) Gazette.—"The problems of this Nation can not be solved by collecting mobs in Washington. There is no question of the patriotism or the sincerity of the boys, but they picked a bad way to urge what was at best a dubious cause. The country is relieved to know that there is at the helm of this Nation, in this year of crisis, a hand which has been patient and which can be firm."

Boston Traveler—"The situation at Washington has gone beyond a question of whether veterans of the World War should be given compensation now or later. Whatever the merits of the bonus agitation, the people of this country will not stand for violence."

New York Times—"* * * Now that the latent spirit of insolent lawlessness has manifested itself in overt acts, the country should demand that the whole affair be thoroughly cleaned up, the veterans dispersed as speedily as may be and Americans be no longer called upon to witness an insubordinate body of men asserting at the National Capital that they are above the people as a whole and more powerful than the Government itself."

Philadelphia Inquirer: "* * * the disorders of yesterday are serious, and the Government has acted properly in taking them in hand at once * * *. It would be futile to place the whole blame on the straggling army of homeless and hungry men. The agitators who have misled them, the politicians who have yielded to impossible demands for fear of the consequences to themselves—these are much more to blame."

St. Paul Pioneer Press: "If the course (of eviction) so chosen is to be continued, the need for cool heads and firm hands will be even greater than before. But it would seem wiser * * * to let the veterans stay until they are tired of their fruitless mission than to invite the violence which may easily attend forceful eviction."

Baltimore Evening Sun—"Panic, especially panic in high places, is usually contagious. It may be that after the demonstration of yesterday cooler heads will prevail, but it is all too likely that the disease will spread in its virulence. In that event, as in yesterday's instance, reason will depart; passion will masquerade as intelligence and vehemence as conviction."

Louisville Times—"Grover Cleveland would have employed troops in a similar situation, and it would be disturbing to believe that any President of the United States would hesitate to use troops to compel evacuation of Federal buildings, or areas, occupied by a disorderly mob, regardless of the classification of members of the mob as veterans, reds, criminals or what not."

Lewiston (Me.) Sun—"Don't damn those trouble-makers in Washington with the shameful title of Communist—all those no-better-than-they-ought-to-be bonus seekers. All the wrong they have done the Republic is petty indeed compared with the wrong inflicted * * * by President Hoover and the Democratic-Republican Congress."

Jacksonville (Fla.) Journal—"Sympathy is not lacking for these unfortunate veterans, but their action has not been approved by the public. They have a real grievance against the Government and who has not? * * * If the millions who are as much in need as these veterans should employ the same method, this whole Nation would be thrown into a condition of chaos—and nobody would be helped. * * * Whether official Washington handled the situation with the best of tact is debatable."

FOREIGN NEWS IN BRIEF

Budapest, Hungary, July 29 (A.P.).—Emmerich Sallai-Hollander and Alexander Fuerst, convicted of plotting an uprising against the government, to take place next month, were hanged today. Both men were known as lieutenants of Bela Kun during the Hungarian Communist regime of 1919.

Kiel, Germany, July 29 (A.P.).—Bodies of several of the victims of the sinking of the naval training ship Niobe were reported floating off the coast of Fehrman today. Several naval vessels were sent out to search the area.

Paris, July 29 (A.P.).—Maurice Chevalier and his wife, Yvonne Vallee, who are seeking a divorce by mutual consent, met today at the palace of justice for a formal attempt at reconciliation. It was unsuccessful.

Ottawa, July 29 (A.P.).—There were reports today that delegates from India to the imperial conference are trying to induce Sir Henry Thornton, who recently resigned as president of the Canadian National Railways, to go to India and make a general survey of the railways there. The Ottawa Journal said J. H. Thomas, British secretary for dominions, was reported to have recommended Sir Henry for the survey.

Paris, July 29 (A.P.).—Senator Claude A. Swanson, of Virginia, and Norman Davis, members of the American delegation to the world disarmament conference, talked today with Premier Herriot and several members of his cabinet, presenting again the American viewpoint on the problems of the arms parley. At the embassy it was said the talk was largely about technical matters.

Ottawa, July 29 (A.P.).—Capt. Wolfgang von Gronau alighted at Ottawa with his transatlantic seaplane shortly before noon today. He had flown from Montreal.

Tientsin, China, July 29 (A.P.).—The southbound Kinhan express was attacked and looted by bandits north of Weihwei yesterday, it was reported here today. A car boy was killed.

Statement of President On Economic Recovery

The text of the President's statement on economic recovery is as follows:

Some erroneous speculation has taken place with regard to conferences which have been held during the past two weeks in respect to organizing concerted action along the front of economic recovery. Such conferences have been held by myself, the Secretaries of the Treasury and of Commerce, the heads of the Reconstruction Corporation, Federal Reserve Board and other Government officials together with representative groups in the country. The activities comprise:

1. The organization of the new powers granted the Reconstruction Finance Corporation in respect to self-liquidating works for which $1,500,000,000 is available are being coordinated with other Government agencies. An engineer of standing will be delegated by the Army Engineer Corps as chairman of the board of outstanding engineers to advise the corporation in respect to these works with view to the most expeditious action in stimulating employment by starting of the work and the placing of orders for material.

2. Stimulation of a movement for slum clearance and replacement under the reconstruction act is being given immediate examination with view to early expansion of employment through such programs of modernization.

3. In order to effectively make adequate provision for live stock and feeder loans, I have requested Commissioner Bestor, of the Farm Loan Board, which has administration of the Intermediate Credit Banks; the Secretary of Agriculture, who has some special powers from Congress, and the Federal Farm Board, which has already entered largely into this field, to place themselves at the disposal of the Reconstruction Corporation so as to develop a coordinated program to solve these and other agricultural questions under the leadership of the corporation.

4. The Reconstruction Corporation is devoting particular attention under its new powers to the possibilities of financing the movement of agricultural commodities into consumption with view to stimulating demands through restoration of orderly marketing. We are discussing the possible supplement of such efforts by private agencies.

5. We have also taken up the subject of organized coordination of the wider expansion of credit facilities to business and industry through business, the banks and the Federal Reserve Banks, particularly for the purpose of supplying full credit for production where consumption of goods is assured and thus materially expand employment which has been hampered by dislocation of the credit machinery.

6. Preliminary conferences have taken place with some of the railway leaders with a view to their developing programs for increased repair and maintenance in cooperation with the agencies of the Government for the purpose of expanding railway employment and for expansion in orders for railway supplies and equipment, which would also be immediately reflected in increased employment in the supply and steel industries.

7. I am proceeding as rapidly as possible with the selection of the directors of the Home Loan Bank Board, and have already under discussion methods by cooperation of this institution with the Reconstruction Corporation and other agencies of the Government to secure the fullest effect in assistance to home owners under mortgage duress and expansion of home building in localities where there is a present shortage.

8. I have under discussion with various agencies the question of a movement to further spread existing employment through reduction of work hours.

9. Other avenues of cooperation between the Government in aid to private and public agencies are under preliminary consideration.

When this program is more fully developed I shall confer with the "business and industrial" committees created in each Federal Reserve District and other groups in the country that are primarily interested, with view to establishing united and concerted action on a broad front throughout the country.

LAST CAMP OF BONUS ARMY BURNED BY FEDERAL TROOPS

Continued from Page 1.

areas from which his troops had evacuated the ragged bonus army.

A battalion of infantrymen from Fort Washington were bivouacked last night in the Federal Trade Commission Building at Twenty-first street and Constitution avenue. They will probably be dispatched to their encampment today.

"The military phases of the disorders are over," said Maj. Gen. V. H. Moseley, deputy chief of staff. "It is now a job for the District of Columbi police force. Of course the troops will continue to lend a hand where the police need assistance. But the task is to keep the campers from drifting back into the city and prevent crowds from congregating."

Like Secretary of War Hurley and Chief of Staff Douglas MacArthur, Gen. Moseley emphasized that after the Army took charge of the situation not a life was lost.

50 Radicals Arrested.

Pursuant to the President's orders to find those responsible for the disorders a group of 50 radical members of the army, to whom the fatal outbreaks were attributed by Gen. Glassford, were arrested after a meeting at Fifth street and Virginia avenue southeast.

Close to 100 of the men were herded into formation and marched directly out of town, to join the general exodus of the veterans from the city.

The American Red Cross formally offered to transport all women and children of the bonus army to their homes; but hundreds of them were already on their way.

The final movement against the veterans started at 3:30 o'clock and continued until 5:30 o'clock yesterday afternoon, and the same tactics that marked the violent eviction of the day before were pursued by the troops.

From Anacostia, a detachment of 500 men, including 200 Infantrymen from Fort Washington and 300 Cavalrymen from Fort Myer, set fire to the cantonment bounded by Maryland and Missouri avenues, Second and Third streets southwest.

After surrounding the block and putting flight to a few stragglers of the army, the Infantrymen set fire to a score of rude huts, which had been untouched in the onsets of Thursday.

Soon the entire area was in flames, and fire engines drawn to the scene to prevent spread of the flames to private property, drew thousands of Government clerks to the location. These were held in check by extra details of policement summoned by two riot calls.

Only one casualty was reported during the day. Corporal Fred Williams, Troop F of the Third Cavalry, was burned about the face and back when tear gas bombs he was carrying were discharged accidentally. He was taken to Emergency Hospital.

Ritchie Provides Trucks.

Fanned by a slight breeze, the flames soon leveled the flimsy structures as gusts of smoke were wafted toward the dome of the Capitol a few blocks away. Leaving some infantry to complete the work of destruction, the cavalry moved down Maryland avenue to Thirteenth and B streets southwest, where they destroyed a few shacks, near the site of the billets once occupied by the radical wing of the army.

Then they moved to Thirteenth and D streets where several small shacks were ignited, as the fire department again stood vigil against the spread of the flames to private property.

The veterans who took to the highways of Maryland, were assisted on their way by trucks placed outside the District limits by Gov. Albert C. Ritchie. One group of 200 veterans who sought haven for the night in Virginia were escorted back into Washington and marched through the District and into Maryland behind two American flags.

Detachments of steel-helmeted soldiers stood sentinel last night over the ruins of the camps. Demolition of the billets was complete. In Anacostia, the greatest number of troops was concentrated to prevent the return of the veterans over the river bridges.

Camp Bartlett, which was expected to be the refuge of the bonus army, because it is privately owned, was virtually deserted last night. Its inhabitants had joined the straggling retreat toward Pennsylvania.

The offer of the Red Cross to provide transportation for the women and children was made by James L. Fieser, who said it would "greatly reduce discomfort and suffering."

The radical group that was marched from the city yesterday was met by Maryland State policemen, and they were moved toward Bladensburg. After a rest they mounted State trucks which transported them toward the Pennsylvania line.

Many of the departing veterans had words of praise for Gen. Glassford, who earlier in the day had disclaimed responsibility for calling out the troops.

No time was lost by Justice Oscar R. Luhring in placing the entire episode of the disorders before the grand jury. He instructed the jurors to undertake an immediate investigation of "these events with a view to bringing to justice those responsible for this violence and those inciting it as well as those who took part in acts of violence."

Condition of Wounded.

Eric Carlson, of Oakland, Calif., a veteran shot in the encounter with police, remained in serious condition in the hospital. Patrolman Edgar E. Scott, whose skull was fractured when struck by a brick, was also in critical condition at Emergency Hospital.

The food problem was the greatest concern of the departing veterans. Commander in Chief Waters designated R. B. Ellison, national contact officer of the retreating army, to establish food stations along the route to Johnstown, Pa.

Doak E. Carter, chief of staff of the army, was sent ahead to the Pennsylvania city to establish headquarters. The men say they will reassemble their ranks there and return to the Capital.

The Johnstown mayor, Eddie McCloskey, suffered a change of heart after extending an invitation to the bonus army to make its headquarters in that city. The Associated Press reports that he explained to the citizens of that city that the stragglers would be advised to go directly to their homes.

"For the present," Doak Carter said, "the national headquarters will remain in Washington. We will have field headquarters here. We intend to press the organization of the 'khaki shirts.' Within a year we will have millions of men with us, veterans who have lost their jobs in this economic crisis."

A group of 250 veterans, quartered in water front billets at Seventh and Water streets southwest, were evicted yesterday without disorder.

Estimates of Strength.

It was estimated last night that not more than 1,000 veterans still remained in the city, and virtually all of these were making plans to leave. The police estimated that the greatest strength of the Army was 12,000 men, although Veterans Administration officials placed the peak figure at not more than 8,000.

Before the troops began their last onset late yesterday they visited a building in the 200 block of A street southeast, which had been used as quarters for about 50 men; but the men had fled before their arrival.

In the raid on the radical meeting, the police, apparently familiar with the appearance of the men they were seeking, weeded the leaders out without hesitation.

As they were escorted over the District line, the radicals shouted:

"We'll be back!"

"And we'll be waiting for you," replied the police.

Marcher Scion of Lee Resents Move-on Order

(Associated Press.)

Of all the bonus marchers driven out of Virginia yesterday, Robert E. Lee Marshall was the most indignant. He claimed relationship both with the Confederate general and Chief Justice John Marshall. Furthermore, he said, he was born in Richmond.

But to State police he was just another member of large groups of bonus seekers and Gov. Pollard had issued orders against permitting entrance of such large groups. Escorted out of Virginia to Rockville, Md., Marshall was effusive.

"They ran me out from right behind my uncle's home," he said, indignantly.

Marshall was in camp at Oakcrest, just in rear of Arlington, home of Gen. Robert E. Lee. The veteran gave his present address as Los Angeles.

PRESIDENT DRAWS RECOVERY SCHEME

Outlines Nine Projects for Rehabilitation That Are Now Under Way.

Continued from Page 1.

retarded in even the slightest degree by organized lawlessness. The first obligation of my office is to uphold and defend the Constitution and the authority of the law. This I propose always to do."

The new nine-point program has been worked out during the last two weeks in a series of informal business conferences at the White House, the Treasury and Commerce Departments and the R. F. C.

To hasten the construction authorized under the self-liquidating works section of the new relief bill, the President plans to create a board of outstanding engineers to advise upon loan applications for such projects. This board, under the presidency of a man to be delegated by the Army Engineer Corps, would make the stimulation of employment and the prompt placement of material orders a cardinal policy.

The modernization of slums, probably through semipublic enterprises initially financed in part by the Reconstruction Finance Corporation, still is in the stage of preliminary examination. It is known, however, that this project has generous support among both business men and financiers. It also is advocated vigorously by scores of agencies engaged primarily in relief work and social rehabilitation. Its early acceptance as a part of the new R. F. C. program is predicted by several of the President's advisers.

Agricultural Credit Aid.

Coordination of all agricultural credit aids will be sought through periodic conferences between the Farm Loan Board, the Department of Agriculture and the Federal Farm Board, all of which are to place themselves at the service of the Reconstruction Finance Corporation in the execution of the new program. Through this joint effort, with the anticipated supplemental aid of private agencies, means are to be sought for supplying consumption credits as well as crop and feeding loans on the production side.

Insofar as industrial employment has been hampered by "dislocation of the credit machinery," the new program will be directed entirely to reestablishing normal credit operations, under the direction of the Federal Reserve system.

Stimulation of the steel industry through equipment replacement has been the principal objective of the recent White House conferences of several key men in the railroad world, the President's statement revealed.

Home Building Expansion.

The seventh point, establishment of the home loan banking system as quickly as possible, contemplates easier mortgage money and the expansion of home building where shortages already exist.

Plans to extend the principle of the flexible work week to industry generally will be discussed Monday, when President Hoover is to meet representatives of the recent New England conference on reemployment. Reduced working hours, to spread work, was one of the principal recommendations of the Boston conference.

Through various Federal agencies, the President has suggested this step to industrial managers several times during the last two years. The immediate job next week will be to find ways and means to bring the principle, now widely accepted, to practical application.

Special Guards Placed At Cleveland Buildings

Cleveland, July 29 (A.P.).—Special details of police were assigned to guard all public buildings here today in the possibility of troublesome local reactions to the fighting between unemployed veterans and the soldiers and police in Washington.

Deputy Police Inspector Charles O. Nevel also ordered patrolmen to keep a close watch on hardware and any other stores where firearms might be obtained.

Marchers Pass Through Gettysburg in Trucks

Gettysburg, Pa., July 29 (A.P.).—The advance guard of the retreating bonus "marchers" army started passing through Gettysburg shortly before midnight tonight, bound for the Ohio State line, in Pennsylvania highway department trucks.

Pennsylvania State troopers and highway patrolmen escorted the motorized group westward. The troopers' commander, Maj. C. M. Wilhelm, said none of the men would be permitted to leave the trucks at Johnstown, where plans have been made by Mayor Eddie McClosky to receive them. He added that the cavalcade would drive all night.

SLAIN VET

Associated Press Photo

WILLIAM HASHKA,
World War veteran who was killed in the Bonus Army riot.

HARRISON DECLARES HOOVER DELAYED AID

Senator Charges President Waited Two Years for Slump Remedies.

(Associated Press.)

The Hoover administration was accused last night by Senator Harrison, of Mississippi, of "waiting two long years after the economic collapse" to present a legislative plan for meeting it.

Opening the Democratic campaign over the radio, Harrison, in reply to Secretary Mills, asserted that the economic program "finally enacted was woven and lined with Democratic thought."

The Mississippi senator, who is ranking member of the finance committee, went to the Roosevelt firing line with a full-fledged attack upon the whole Hoover administration, declaring the President and his Cabinet "should be condemned and crucified upon a cross of failure."

"This panic started in October, 1929," he said, "and the first suggestion by the President of any legislation relating to economic cure or restraint was in June, 1931. After more than a year and a half he asked the Democrats to cooperate with him in granting an extension of time for interallied payments on the foreign debt.

"At that time the President stated it was nonpartisan. He publicly declared his appreciation to the Democrats for their cooperation, but now his Cabinet spokesmen declare it is one of the reasons why he should be reelected this year.

"The first intimation that President Hoover had a program for our economic recovery was in October, 1931. It was to mark the second anniversary of the country's economic collapse. It required two long years for the administration to present even that plan, and now he is glorified for it only by his own Cabinet who are equally responsible for the inaction, procrastination and uncertainty of this administration to meet courageously and promptly these pressing problems.

"The President knows, as does his Cabinet, that each of these proposals was woven and lined with Democratic thought."

Replying to the plea of Secretary Mills for retention of "veterans" in command of the Government, Harrison asserted "We need another chart and another crew to steer the ship into smoother and calmer seas."

Crisp Expresses Hope Conciliation Was Used

Atlanta, Ga., July 29 (A.P.).—Hope that "every conciliatory method was used before force was resorted to" in evacuating the former service men from Washington quarters yesterday was expressed today by Representative Charles R. Crisp in an address to the Atlanta post of the American Legion.

The acting chairman of the House ways and means committee is running for the Democratic senatorial nomination in Georgia.

Reich Paper Predicts Hoover's Doom in Riot

Berlin, July 29 (A.P.).—The Washington riots shared the front pages today with stories about the important Reichstag elections Germany is to hold Sunday. The Mittag Zeitung printed two colums of details, ending with a paragraph headed: "Hoover's end?"

The paragraph suggested that the President's chances for reelection had been killed by "the brutal evacuation of the veterans."

GRAND JURY PROBE OF RIOTS ORDERED

Body Is Advised of Situation as Mitchell Acts; Quiz to Start Monday.

An immediate and thorough grand jury investigation of the bonus riots was ordered yesterday by William D. Mitchell, Attorney General of the United States.

The investigation was launched after the Attorney General had conferred with United States Attorney Leo A. Rover, who will take personal charge of the inquisition. Mr. Rover announced upon his return to the courthouse that he planned the opening of the investigation for 10 a. m., Monday.

Following out the tone of the Attorney General's order, Justice Oscar R. Luhring, in the District Supreme Court called the members of the grand jury before him and directed the members to take up the inquiry. Agents of the Treasury Department who gathered extensive data on the communists in the bonus ranks, and members of the police Department will be called to testify.

Justice Luhring's Remarks.

Justice Luhring's remarks to the grand jury were:

"The Court must take notice of the startling news appearing in the public press yesterday afternoon and this morning.

"It appears that a considerable group of men, styling themselves as bonus marchers, have come to the District of Columbia from all parts of the country for the stated purpose of petitioning Congress for the passage of legislation providing for the immediate payment of the so-called bonus certificates. The number of these men has been variously estimated as from 5,000 to 10,000.

"It is reported that certain buildings in this city, belonging to the Government, were in the possession of members of the so-called bonus army, who had been requested to vacate, but had declined to do so; that possession of the property by the Government was immediately necessary for the erection of new buildings which Congress had directed built; that yesterday agents of the Treasury, proceeding lawfully, went upon the premises to dispossess the bonus army, and a force of District police was present to afford protection and prevent disorder; that the bonus marchers were removed from one old building which the public contractor was waiting to demolish; that thereupon a mob of several thousand bonus marchers, coming from other quarters, proceeded to this place for the purpose of resisting the officials and of regaining possession of the Government property.

Cites Mob Attack.

"It appears that this mob, incited by some of their number, attacked the police, seriously injured a number of them, and engaged in riot and disorder. Their acts of resistance reached such a point that the police authorities were unable to maintain order and the Commissioners of the District were compelled to call upon the Federal authorities for troops to restore order and protect life and property.

"It is obvious that the laws of the District were violated in many respects. You should undertake an immediate investigation of these events with a view to bringing to justice those responsible for this violence, and those inciting it as well as those who took part in acts of violence.

"It is reported that the mob guilty of actual violence included few former-service men, and was made up mainly of Communists, and other disorderly elements. I hope you will find that is so and that few men who have worn the Nation's uniform engaged in this violent attack upon law and order. In the confusion not many arrests have been made, and it is said that many of the most violent disturbers and criminal elements in the unlawful gathering have already scattered and escaped from the city, but it may be possible yet to identify and apprehend them and bring them to justice.

"It is important that this matter be dealt with promptly. The United States attorney is prepared to assist you in every way you may require.

"That is all I have to say. The matter is in your hands."

Treadway Holds Congress Members Are to Blame

Pittsfield, Mass., July 29 (A.P.).—Representative Allen T. Treadway, of the First Massachusetts District, today placed responsibility for the Washington bonus war on "certain members of Congress, particularly Congressman Wright Patman of Texas."

"Up to the time I left Washington the men who had come there in hopes of bonus payment had been entirely orderly," said Treadway. "But it seemed inevitable that with certain agitators prominent in numbers, there would eventually be some physical demonstration.

"It is perhaps not out of place to give consideration to what has caused this movement to gain such momentum. Primarily I consider that certain members of Congress, particularly Patman of Texas, are to blame for the uprising."

More Veterans Coming Here, Despite Evictions

Clarksburg, W. Va., July 29.—Ignoring the fact that members of the bonus army were routed from Washington last night, benus marchers from the West Coast proceeded through Clarksburg today and headed Eastward.

W. C. Godwin and eight other veterans from Los Angeles arrived in a truck at noon today, stating that the group was part of the commissary department for the other bonus marchers now on United States Route 50. Other automobiles conveying veterans from Orgon and Washington passed through the city this morning headed East.

Reds Plan Nation-Wide Protests for Monday

New York, July 29 (A.P.).—The national campaign committee of the Communist party issued a call today for Nation-wide meetings next Monday to protest the Government's method of handling the bonus army in Washington.

A statement issued by the committee charged President Hoover, Secretarys Ogden Mills and Patrick Hurley had "deliberately planned war" upon the former service men.

L. L. PERKINS
WILL BOND YOU.
United States Fidelity & Guaranty Co.
Phone National 0913. 1115 K ST. NW.

Telegraphic Dispatches

Hollywood, July 29 (A.P.).—Production is looking up at Fox Studios. Sixteen new pictures are scheduled to go into production in the next month and a half—a boom that hasn't been seen in months on that lot. One of the pictures will feature the two sons of the comedian, Charles Specer Chaplin, and their mother.

Dothan, Ala., July 29 (A.P.).—Six men charged with conspiring to violate the Federal seed loan act pleaded guilty in Federal Court here today and were sentenced to prison, assessed with fines or placed on probation.

New York, July 29 (A.P.).—Gene Tunney, retired heavyweight boxing champion of the world, today branded as silly any talk that he might be a candidate for public office. He said he would make speeches for the Democrats, but go no further.

Johnstown, Pa., July 29 (A.P.).—Two men were killed instantly and two others were burned, probably fatally, by an explosion in the Hillman Coal & Coke Co.'s mine at Jerome shortly after midnight today. The dead are Harry Cirillo, 39, and Frank Lawrence, 40, both miners.

New Orleans, La., July 29 (A.P.).—A mother and her five children were burned to death today in their home about 1 mile from Madisonville, La., advices reaching here said. The father and two sons escaped. Those who perished were Mrs. Leona Perrilleaux Goldate and her five children ranging in age from 3 months to 14 years. They were sleeping in the same room.

Greenwich, Conn., July 29 (A.P.).—Greta Garbo returned to New York today after an overnight visit in the home of her attorney, Joseph H. Buhler, and Mrs. Buhler. Her hostess said the movie actress was their dinner guest yesterday and then spent the night here. She declined to make public Miss Garbo's plans for returning to Sweden.

Kansas City, July 29 (A.P.).—Paul Scheidt, Bonner Springs, Kans., dairy employe, in whose cottage Mrs. Nell Donnelly, garment manufacturer, was held captive after she was kidnaped last December, was acquitted today of a charge of participating in the abduction.

Seneca, Ill., July 29 (A.P.).—Fearing a new outbreak of rioting that took the life of one union labor organized at Marseilles last week, counsel of the Wisconsin Bridge & Iron Co., of Milwaukee, appealed to Gov. Louis L. Emmerson today for immediate protection of its workmen on an Illinois River bridge here.

Waterbury, Conn., July 29 (A.P.).—James R. Young, 87, former State commander of the Grand Army and a major general on the United States staff of the Grand Army, died today.

Asheville, N. C., July 29 (A.P.).—Further investigation by Judge J. H. Clement into the charges of attempted jury tampering during the trial of Col. Luke Lea and two codefendants convicted here last August of violating the bank laws was postponed today until the August term of Superior Court.

Hickey-Freeman CUSTOMIZED CLOTHES
OPEN SATURDAYS UNTIL 2 O'CLOCK
FLANNEL TROUSERS
Our entire stock of sports trousers is reduced. The favoured closely spaced stripes, plain colours and snowy whites await you.
$6 to $20.63
(Regularly $8 to $27.50)
Goldheim's
Apparel for Gentlemen...Established 1875
1409 H STREET, N.W. NATIONAL 1409

PATMAN DENOUNCES HOOVER TROOPS ACT

Suggests Use of Military to Drive Out "International Banking Lobby."

Texarkana, Tex., July 29 (A.P.).—Representative Wright Patman, of Texas, leader of the fight for cash payment of the veterans' bonus, denounced President Hoover today for ordering the evacuation of the bonus marchers from Government property in Washington and suggested the President "use the Army to drive the international banking lobby from the Capital City."

"I can not understand why the Army was used to drive men from Washington who were not in Government buildings, but in homes they had built with their own hands," Patman said. "It is true they are lobbyists, not only for veteran legislation, but for unemployment relief for all the people.

"Has the President adopted a policy of using the Army to drive lobbyists from Washington. If he has, I suggest he use the Army to drive the international banking lobby from the Capital City. This lobby is working in secret, but the President knows who they are and what they are trying to do.

"Andrew W. Mellon has arrived in Washington in time to witness the killing of hungry men. He and his brother made $8,000,000,000 out of the World War and the settlement with the Government after the war, and he was the Government's representative in making the settlements.

"The blood of hungry men who die in this panic is on the hands of Mellon because the policies adopted and executed while three Presidents were serving under him have caused this misery and distress in a land of plenty.

"Some day the people will learn the truth, and then there will be changes in the economic system for the benefit of the masses of people."

"Issuance of money by private interests and the abuse of Government credit has became the world's greatest racket," he concluded.

Norman Thomas Scores Hoover's Action in Riot

New York, July 29 (A.P.).—Norman Thomas, Socialist candidate for President, issued a statement today characterizing the President's action in calling troops against the bonus army as "a bad case of nervous irritation mixed with fear which rationalized itself as a defense of law and order."

"Once more," the statement said, "it has been proved that capitalism which neither can nor will give bread to workers is more than ready to give them bullets. The use of the Army against unemployed veterans under direct order of the President is criminally inexcusable. So far as order was concerned the situation had been well handled by the veterans themselves."

POLICE COURT FINES SEVERAL VETERANS

Alleged Assailant of Driver for Glassford Gets His Case Continued.

Bonus marchers fared poorly in their trials in Police Court yesterday. Most of those convicted were given fairly severe sentences.

Bernard McCoy, 36, of Chicago, was fined $25 for disorderly conduct, and was arraigned on another charge—that of assaulting Policeman E. E. Scott, who is in the hospital with a fractured skull. McCoy will be tried later on this charge.

John O. Olsen, of Sacramento, Calif., charged with assaulting Policeman R. O. Bankert, chauffeur for Brig. Gen. P. D. Glassford, police chief, with a table leg, had his case continued. Broadus Faulkner, colored, charged with disorderly conduct, also was given a continuance.

Crawford M. Gray, of Cleveland, was fined $25 for disorderly conduct, and Thomas Donlon, of Philadelphia, was permitted to go on his personal bond after he had been convicted of disorderly conduct. Donlon promised to leave town. Harold Evans was fined $25. Others who were given maximum $25 fines were Robert Halligan, Dennis Cavanaugh, and Joseph T. Granger.

Harry Saxton, accused of intoxication, was allowed freedom when he said his wife and two small children were missing in the B. E. F. exodus. Three colored veterans, arrested in an automobile in Anacostia, were fined.

SPECIAL NOTICES

HONEY, 5-LB. CAN PURE, 90c delivered; for folks who can't eat sugar. Phone HONEY POT, West 0604 before 10 a. m.

Window SHADES; Floor Coverings; SCREENS; prompt, econ serv. KLEEBLATT, 11th and H ne. Linc 0879.

One and One-half Fried Chicken
For 4—Corn Fritters, Bacon—Pickles—Potato Salad and Rolls. Delivered in 20 Minutes. Special prices picnics and parties. Phone NOrth 9710. James' Cafe, 2200 Ga. ave. nw. $1

EASY to learn Boyd Shorthand. It reads like print, fast as human speech. Typing, Sec Practice, English. Bookkeeping. Position guaranteed graduates. New classes now forming. Boyd School, 1333 F st., Nat. 2338.

HENRY P. BLAIR, COLORADO BUILDING.
Washington, D. C., executor of the estate of Mary C. Priest, who died February 27, 1929, certifies that
Cert. No. 5310 for 100 shares preferred.
Cert. No. 5313 for 50 shares preferred.
Cert. No. 3221 for 43 shares common.
Cert. No. 3222 for 90 shares common
of the capital stock of the National Mortgage & Investment Corporation, dated October 4, 1926, in the name of Mary C. Priest, and
Cert. No. 37 for 1 share.
Cert. No. 38 for 149 shares
of the capital stock of the George M. Barker Company, Incorporated, dated October 7, 1926, in the name of Mary Charlotte Priest, have never been canceled and have never been located by the executor and are believed to be lost. Notice is hereby given to all persons to show cause why new certificates should not be issued by the National Mortgage & Investment Corporation and the George M. Barker Company, Incorporated, in lieu of those believed to be lost or destroyed.
HENRY P. BLAIR, Executor.

Your Last Chance to
FIND THE ANSWERS
To Win a Pair of Guest Tickets to
Loew's FOX Theater
To See and Hear

BELA (DRACULA) LUGOSI

WHITE ZOMBIE
THE STRANGEST OF ALL LOVE ROMANCES!
THE STAGE—"CHAINS" LOEW VAUDEVILLE REVUE

HOW TO WIN THE TICKETS
Listed below will be found ten questions—the answers of which will be found in The Post Want-Ads in these pages. A simple, profitable way to read the Want-Ads, and at the same time possibly earn a pair of guest tickets to see "White Zombie" NOW SHOWING AT LOEW'S FOX.

All you have to do is to find the advertisements which answer the questions. Easy, isn't it? List your solutions on one side of the paper, then write not more than 25 words telling WHY YOU PREFER Post Want-Ads either as a reader or a user. Mail or bring to The Post Theater Contest Manager, Want Ad Department. Best 15 complete answers each day will receive one pair of Guest Tickets to Loew's Fox Theater. Watch this space tomorrow for more questions.

THE 10 QUESTIONS:

1—What is Madam Pearl's address?
2—Who will buy any make of car?
3—What is nationality of butler seeking place?
4—Where is Arizona Hotel?
5—Where is The Virginia?
6—Who advertises "rents adjusted to Federal pay cut?"
7—Who papers rooms, including paper, for $17?
8—Who advertises "Chevrolets that can't be distinguished from new?"
9—Who offers Plymouth 1932 sedan for $325?
10—Who offers Cadillac with special Fleetwood sedan body?

It Will Be Impossible to Answer Personal or Telephone Calls About This Contest. All Necessary Information Is Plainly Printed.
TICKETS WILL BE MAILED THE WINNERS
Answers to Thursday Questions on Classified Page This Paper.

THE WASHINGTON POST
"CLASSIFIED ADS BRING RESULTS"

JOHNSTOWN AWAITS BONUS ARMY INFLUX

Mayor Blames Mellon for Forcible Evacuation of Veterans in Capital.

Johnstown, Pa., July 29 (U.P.).—Remnants of the scattered bonus expeditionary army were converging on Johnstown tonight, with at least 100 men, headed by three of Commander W. W. Waters' lieutenants, already at the city's outskirts.

Johnstown, the veterans' leaders said, has been selected as the "field headquarters" of the new "khaki shirts," the suggested successor to the ill-fated and loosely knit organizations that melted away last night and today under the attack of the Regular Army in Washington.

Matthew Burke, chief of staff for Waters; Capt. Doak Carter, and Contact Officer R. B. Ellison, were among the first arrivals in the city they regard as friendly to the bonus army.

Burke immediately went to work to perfect a commissary organization and sent telegrams to all cities where food and clothing have been collected for the B. E. F., directing that supplies should be sent here.

It was in the implied invitation of Mayor Eddie McCloskey, former prizefighter and "two-fisted" public official who ran for office while he was running a pants pressing establishment, that the veterans were beginning to make their way to Johnstown.

McCloskey, who is associated in his economic philosophy with Father James Cox, militant Pittsburgh priest, said he had no plans for taking care of the expected encampment of veterans.

No site for the encampment has been selected, and there was some fear expressed among Johnstown business men that the town would suffer from its homeless guests.

LaGuardia Asks Hoover To Listen to Glassford

New York, July 29 (A.P.).—Representative F. H. LaGuardia (Republican), New York, suggested in a message to President Hoover today that the judgment of Brig. Gen. Pelham D. Glassford be heeded in dealing with veterans and that veterans and other unemployed in Washington be provided with food and shelter out of the appropriation made for that purpose.

DIED

BACON—Suddenly, on Thursday, July 28, 1932, RALPH A., husband of the late Clara Bacon.
Funeral from the W. W. Chambers Co. funeral home, 1400 Chapin street northwest, on Saturday, July 30, at 2 p. m. Relatives and friends are invited. Interment Cedar Hill Cemetery.

BUTLER—On Friday, July 29, 1932, after a lingering illness, CARRIE LARKINS BUTLER, beloved mother of Caroline Durand Flanner.
Funeral services at her late residence, 3613 Military road northwest, on Saturday, July 30, at 9 p. m. Interment at Wilmington, N. C.

CROSS—On Wednesday, July 27, 1932, at her residence, 712 G street southeast, FRANCES, wife of the late Alonzo Cross.
Funeral from the above residence on Saturday, July 30, at 2 p. m. Relatives and friends invited. Interment Congressional Cemetery.

DEAN—On Friday, July 29, 1932, at Emergency Hospital, JOSEPH AUGUSTUS DEAN.
Remains resting at the W. W. Chambers Co. funeral home, 1400 Chapin street northwest, until Saturday, July 30, at 11 a. m. Interment Atlanta, Ga.

HAYS—On Friday, July 29, 1932, at his residence, 1257 C street southeast, COLUMBUS C., husband of the late Annis V. Hays, and father of Mrs. Owen B. Allen and James Arthur Hays, of 1330 Trinidad avenue northeast.
Funeral from the W. W. Chambers Co. branch funeral home, 517 Eleventh street southeast, on Sunday, July 31, at 3 p. m. Interment in Epiphany Church Cemetery, Forestville, Md.

INGRICK—On Thursday, July 28, 1932, at her residence, 430 Kentucky avenue southeast, DRUCILLA, beloved wife of John A. Ingrick.
Services at the residence on Saturday, July 30, at 2:30 p. m. Interment Cedar Hill Cemetery.

MEHLER—On Friday, July 29, 1932, at his residence, 120 Carroll street southeast, WILLIAM H., beloved husband of the late Mary A. Mehler (nee Neff).
Notice of funeral later.

NEWTON—On Wednesday, July 27, 1932, at his residence, 9 Second street northeast, JOHN, beloved husband of Elizabeth Newton.
Remains resting at the parlors of James T. Ryan, 317 Pennsylvania avenue southeast. Funeral services at St. Mark's Episcopal Church, Third and A streets southeast, Saturday, July 30, at 2:30 p. m. Interment Congressional Cemetery. Relatives and friends invited.

O'CONNOR—On Friday, July 29, 1932, at her residence, 924 Tenth street northeast, DELIA, beloved wife of the late Timothy O'Conner (nee Frawley).
Funeral from the above residence on Monday, August 1, at 8:30 a. m., thence to Holy Name Church, where high requiem mass will be sung for the repose of her soul at 9 a. m. Interment Mount Olivet Cemetery. Relatives and friends are invited.

PALMER—Entered into rest Friday, July 29, 1932, 12:20 p. m., after a lingering illness at her residence, 6904 Brookville road, Chevy Chase, Md., ROSE L. PALMER, beloved sister of Mrs. L. E. Ballenger and Mrs. Herman B. Waddey.
Funeral services at her late residence, Monday, August 1, at 11 a. m. Relatives and friends invited. Interment at Alexandria, Va.

PECK—On Friday, July 29, 1932, at his parents' residence, 1521 S street southeast, JOHN BENJAMIN, JR., beloved son of John Benjamin and Hazel E. Peck.
Funeral from the above residence on Monday, August 1, at 12:45 p. m., thence to St. Theresa's Church at 1:15 p. m. Relatives and friends invited. Interment Arlington National Cemetery.

SLOAN—On Friday, July 29, 1932, at 12 p. m., at her residence, 1307 Lamont street northwest, ELIZABETH CHENOWETH, beloved mother of Elizabeth and Anna Sloan.
Funeral services at the above residence, on Monday, August 1, at 2 p. m. Relatives and friends are invited to attend. Interment at Oak Hill Cemetery.

STEADMAN—On Thursday, July 28, 1932, at his residence, 137 North Carolina avenue southeast, CHARLES LORENZO, beloved husband of Emily J. Steadman.
Funeral services will be held at his late residence Saturday, July 30, at 10 a. m. Interment Leesburg Cemetery, Leesburg, Va.

TENNANT—Suddenly, on Thursday, July 28, 1932, JOSEPH F., beloved son of the late Alexander and Elizabeth Tennant.
Remains resting at the home of his sister, Mrs. J. S. Trodden, 3003 N street northwest. Mass at Holy Trinity Church, Thirty-sixth and N streets northwest, on Monday, August 1, at 9 a. m. Interment at Glenwood Cemetery. Relatives and friends invited

FUNERAL DIRECTORS

CHAS. S. ZURHORST
301 EAST CAPITOL ST. LINCOLN 0372.

Frank Geier's Sons Co.
1113 SEVENTH ST. NW Telephone
Modern Chapel. NATIONAL 2473.

THOS. S. SERGEON
1011 7TH ST. NW. Telephone Natl. 1090.

JAMES T. RYAN
317 PA. AVE. SE. Atlantic 1700.

ESTABLISHED 1876.
JOHN R. WRIGHT CO.
1337 10th st. nw. Phone North 0047.

J. WILLIAM LEE'S SONS
FUNERAL DIRECTORS.
CREMATORIUM
332 PA. AVE. NW. NATL. 1384 & 1385.

FUNERAL DESIGNS

GUDE BROS. CO., Florists
1212 F STREET. National 4276
APPROPRIATE FUNERAL DESIGNS.

GEO. C SHAFFER 900 14TH ST. NW.
Expressive Floral Emblems Phone
Moderate prices. Open eve. & Sun. Nat. 0106

SCENES AS BONUS MARCHERS TURN BACKS ON CITY

Their main camp a mass of ruins thousands of bonus marchers yesterday turned their backs on the District and headed for more peaceful haunts. Upper, Camp Marks, Anacostia, in ruins. The vets fired the camp as they retreated before the infantry and cavalry. Soldiers stand guard to preclude the return of the marchers. (Associated Press Photo.) Center, the communistic element is escorted across the District line at Kenilworth, Md., by State troopers. Lower, a large group of veterans seen at Fifth street and Massachusetts avenue as they headed for Rockville, Md. (Post Staff Photos.)

U.S. READY TO CLEAR FORMER BONUS AREA

Razing Ordered to Proceed on Buildings Vacated by Marchers.

With members of the bonus army evicted from sites on which Government buildings are to rise in the future, the Treasury Department yesterday notified contractors to clear the areas and prepare them for the construction work.

It is expected that within a day or so officials will advertise for bids to fill in and grade off a large section of the area on the south side of Pennsylvania avenue between Third and Seventh streets.

Construction work on the Agricultural extensible building, between Twelfth and Fourteenth, B and C streets southwest, can now be continued. Two wings of this building already are up. H. Herfurth, Inc., of Alexandria, will clear the site for the remaining work.

Although no buildings are to rise for the present between Third and Seventh streets, the Government will have the area cleared so that work may proceed immediately when appropriations are made available. The site of the "Apex" building of the Government triangle will rise in this section.

The area between Third and Sixth streets, Pennsylvania and Missouri avenues, will now be cleared by Rhine & Co., of Alexandria. One large building, however, will not be removed for the present, due to court litigation. As yet no decision has been rendered in the Colonial Ice Cream Co. building case and it must be left standing until a condemnation order is issued.

Legion Post Commends Hoover in Bonus Ouster

Boston, July 29 (A.P.).—The executive committee of the Crosscup-Pishon Post, American Legion, today sent a telegram to President Hoover indorsing his action on the bonus marchers in Washington.

"We know that the action of this group has neither the support, the sympathy, nor the respect of the true veterans of the country," the committee said with reference to the bonus marchers. The Crosscup-Pishon Post is composed of advertising men and is one of the most prominent posts in Massachusetts.

Comic and Tragic Bits In Veterans' Evacuation

Flames from the burning bonus billets damaged nearly a score of the stately poplar trees that Washingtonians pride themselves on. In the block between Third street and Four-and-one-half street northwest, a dozen of the fine old trees were seared by the smoke and fire. On Maryland avenue southwest, between Third street and Four-and-one-half street another dozen or so proud poplars were damaged.

Reporters noticed a veteran outside the grim troop lines, bending solicitously over a black valise. Looking over his shoulder into the bag, a fox terrier mother and five very young puppies were discerned. The veteran was asked the reason for his anxiety: "Gassed," he said.

The dog was caring for the litter as well as she could. Tenderly she wiped the tears drawn by the gas fumes from the suffering faces of the young terriers.

A Washington Post reporter, scurrying toward the flaming Anacostia billet early yesterday, had a frenzied moment. Police and troops were breaking up a group of bonus marchers at Good Hope road southeast and Nichols avenue. Suddenly a police billy flew through the window of the coupe. Then a tear gas bomb slithered across the pavement and beneath the machine. It began to sputter. The traffic cleared ahead, the reporter jammed on full speed. "Whew! Anyhow," he soliloquized, "I got a souvenir," and he fondled the nightstick.

The steel-helmeted troops, bayonets fixed, formed a warlike silhouette in the wee sma' hours yesterday morning against the flaming background of Camp Marks. Field mess kitchens provided a hot bite for them as they rested from their demolition of the mushroom city.

A covey of Negro urchins caused considerable chagrin to a cavalry trooper. A file of the mounted soldiers was halted temporarily at a corner in the Southwest section. Mischievously and covertly the children pelted troopers with green apple cores. The pellets hit a horse's flanks, causing him to prance viciously. Some of the missiles struck a cavalryman in the fact. He bit his lip steadily but made no move toward his tormenters.

Poking through the smoldering ruins of Camp Marks, reporters early yesterday found a small graphophone playing merrily away in a hut. Evidently troopers had kept it wound. The tune "In a Little Spanish Town" was tinnily issuing forth from the doughty little machine. Reporters left after turning the record over to "Where the Lazy Daisies Grow."

An elongated Negro poured forth several impassioned prayers for divine help as the Cavalry urged the bonus marchers on. Even as he did, irreverent comrades hurled sneering taunts at the soldiers, drowning out the prayer. A Post reporter recognized the Negro as having been with the first hunger marchers who came here.

Up to the last second before the tear gas was fired into the Pennsylvania avenue camp Thursday, two lemonade stands in the area did a rushing business. Policemen were the cheif patrons. The proprietors deserted as the acrid fumes surrounded the stand. Reporters, cops and troopers drained the rest of the lemonade.

Traffic Policeman James E. Bennett, on his metal steed, played an exciting game of fox and hounds with a recalcitrant bonus marcher in the Botanic Gardens yesterday afternoon. In and around the trees the chase went. Sir Reynard, in the person of the veteran, got away, however. Bennett narrowly missed hitting several pedestrians.

A taxi driver said yesterday that at least one veteran left the city contentedly. One of them hired him, said the hacker, to go to Union Station and gave him a generous tip. The bonus marcher told the hacker that he had averaged $40 to $50 a week selling gim-cracks and badges while here.

An evidently inebriated veteran emerged from the blazing Anacostia camp early yesterday, infantrymen prodding him along. He borrowed a cigarette from newspapermen and complained bitterly of the interruption to his slumber.

"They pull a bayonet charge on me while I'm asleep. Fine stuff," he said.

Veterans' Head Regrets Outbreak at Capital

Kansas City, July 29 (A.P.).—Commenting on the forced evacuation of the bonus army at Washington, R. B. Handy, jr., national adjutant general of the Veterans of Foreign Wars, recalled today his organization had instructed its members against participation in the invasion of Washington.

"We feel sure," he said, "that the difficulties in Washington will in no way reflect upon the country's patriotic and law-abiding veterans who have presented their demands for cash payment of adjusted service certificates in an orderly manner."

GLASSFORD DENIES HE PLANS TO RESIGN

Criticism of His Handling of Bonus Army Sent City Heads by Hoover.

Face to face with presidential criticism of his administration and bearing the aftermath of an entanglement that rocked the country, Brig. Gen. Pelham D. Glassford, superintendent of police, paused long enough yesterday to spike rumors that he intended to resign.

President Hoover, in a letter to the District Commissioners yesterday, charged that the bonus marchers "were undoubtedly led to believe that the civil authorities could be intimidated with impunity because of attempts to conciliate them by lax law enforcement of city ordinances and laws in many directions."

Gen. Glassford offered no apologies for his own part or that of his men in handling the veterans. He denied that he ever admitted the situation out of police control or requested the aid of the United States Army. He appeared annoyed that the Commissioners' report to President Hoover declared the situation could not be handled by District police.

Dr. Luther Reichelderfer, president of the Board of Commissioners, and Herbert B. Crosby, Police Commissioner, signed a statement to President Hoover in reply to his letter. They reminded him they were still responsible for law and order in the city.

Dr. Reichelderfer and Gen. Glassford both declined to comment on the President's communication. They declared, however, that if any indictment was intended it would be of the commissioners as well as the Police Department.

Busy aiding and advising scores of stranded veterans and their wives who crowded his office yesterday, Gen. Glassford pointed out that if he "is to be jumped on" it will be by the commissioners.

Hashka's Divorced Wife Wants Massive Funeral

Chicago, July 29 (A.P.).—The divorced wife of William Hashka, Chicago war veteran slain in the Washington bonus riot, today said she hoped there would be a "massive parade at the funeral as a protest against the treatment of the veterans." The woman, Mrs. Frances Krwenko, telegraphed Washington authorities asking that Hashka's body be sent here for burial.

MARYLAND PROVIDES B.E.F. WITH TRUCKS

3,200 Retreating Marchers Taken Through; Some Board Freight Cars.

A total of 3,200 retreating bonus marchers were taken through Maryland yesterday in State and county trucks and buses.

The entire police force of Montgomery County and 45 State policemen, under the direction of Capt. Richard McK. Johnson, were mobilized at the District line and formed escorts for the truckloads of veterans.

The largest body of marchers gathered at Bladensburg, where Capt. Johnson said there were about 2,000. A fleet of 60 State roads commission trucks were mobilized to carry them to Frederick. At Frederick, 25 more trucks joined the caravan and carried the marchers to the State line.

The veterans and their families were fed at Frederick, where Gen. Milton A. Reckord, of the Maryland National Guard, took charge.

School Buses Used.

County trucks and school buses were pressed into service in Montgomery County to carry the veterans. As the marchers straggled over the District line on Wisconsin avenue yesterday morning, they met a detail of police under Sergt. Leroy Rogers.

The men were told that they could wait until the trucks could be gathered, transportation would be provided for them, and about 200 camped for several hours under trees along the road. Those who wanted to continue on foot were allowed to, however, and the Rockville pike was marked by small detachments at quarter-mile intervals.

It was reported that two freight trains which stopped at North Takoma Park early yesterday were boarded and filled by retreating veterans, and other stragglers were reported on nearly all roads leading out of the county. For this reason, an accurate estimate of the number which left Washington through Maryland was impossible to obtain.

Totals of estimates made by various officials, however, show that about 3,200 were given transportation. More than a score of B. E. F. trucks, each loaded with men, also were reported, and many commercial trucks took loads of men from the District.

Blame Reds For Fight.

"We didn't start the fight" one man said. "It was those damned reds down at the other end of the block. We didn't want to fight—we would have pitched in and helped the police clean them out. But then they started throwing tear gas, and that makes any man mad."

Another man displayed a tin box which he said contained tear bombs he had taken from police and soldiers. "I'm going to use them when we come back," he said.

About 20 men who arrived at the Rockville court house early yesterday were given places to sleep and fed. Chief Alvie Moxley bought meat for them from his personal funds to supplement the coffee and bread supplied from the jail kitchen.

James M. Burt, a Missouri bonus marcher, collapsed at the District line from the aftereffects of tear gas and heat exhaustion. He was treated by the Bethesda rescue squad and sent to Frederick in a truck.

At Camp Cascade, Md., where the Maryland National Guard encamped for their annual maneuvers, all the men were ordered to hold themselves in readiness for service. The First Battalion of the First Regiment may reach Frederick in half an hour, if necessary, according to officers.

Capt. Joseph C. Cissel, of Silver Spring, supply officer, was sent to Frederick yesterday afternoon to make arrangements to feed the men, and Lieut. Edward Warfield is arranging for their transportation. Lieut. Col. Amos W. W. Woodcock will be in command of the battalion, if it is called out.

RIVAL GANG SLAYS 3 VOLPE BROTHERS

Continued from Page 1.

away. The machine bore New York license plates.

Scenes of wild confusion followed as police battled with hundreds of curious to clear the street.

The Volpes for years had been known as political powers in suburban Wilmerding. A year or so ago their power began to wane and they transferred much of their activity to Pittsburgh. Other bootleggers frowned and it was known trouble was in the air for the brothers. Tom Mulvihill, homicide detective, said he heard two months ago that the Volpes were on "the spot."

Louis Volpe, a brother of the three slain today, is the last of the clan. He was in jail on a liquor charge at the time of the shooting.

Police Superintendent Peter P. Walsh immediately sent squads of police and detectives into the district in an effort to round up the killers.

Black Raps Hoover For Calling Troops

Alabaman Declares Courts Should Have Handled Veteran Lawbreakers.

(Associated Press.)

The action of President Hoover in employing troops to evacuate the bonus camps was criticized yesterday by Senator Black (Democrat), Alabama, in a public statement as "without justification in fact, theory or law."

Senator Black, who is a veteran himself, said:

"The courts of the District are open. If it is true, as claimed, that there was a relatively small proportion of these veterans guilty of violating some of the criminal statutes, they should have been tried in court like American citizens."

For the most part, however, the few members of Congress now here preferred to make no comment on the situation lest it be aggravated.

Inquest Will Be Held Monday in HashkaDeath

An inquest in the fatal shooting Thursday of William J. Hashka, bonus marcher of Chicago, by Traffic Policeman George Shinault during a melee incident to evacuation proceedings, will be held Monday morning, Deputy Coroner A. Magruder MacDonald announced last night.

The coroner yesterday ordered the release of Shinault from the technical custody in which he was placed after the shooting.

JULIUS GARFINCKEL & CO.
F STREET AT FOURTEENTH

OUR STORE IS CLOSED ON SATURDAYS DURING JULY AND AUGUST

On Monday be here without fail for our AFTER-STOCK-TAKING-CLEARANCE SALES throughout the entire store. Savings are astonishing. Then you can't afford to miss the large sums to be saved by selecting now from our SALE OF NEW WINTER CLOTH COATS with wonderful fur trimmings. And we are also holding our GREATEST FUR SALE . . . fur coats of our famous quality at prices lower than we have ever known them to be.

BY ALL MEANS BE HERE MONDAY

Store Hours Today 9 a. m. to 3 p. m.

Stieff ROSE Sterling

Last Time Today

AT THESE WONDERFULLY ECONOMIC

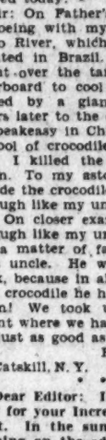

ANNIVERSARY REDUCTIONS

6 Teaspoons	$4.40
6 Knives, medium	10.00
6 Forks, medium	10.00
6 Salad Forks	6.00
6 Cream Soup Spoons	8.40
6 Butter Spreads	3.60
6 Oyster Forks	4.40
6 Dessert Spoons	8.40
6 Iced-tea Spoons	7.20
6 Table Spoons	12.00
1 Butter Knife	1.60
1 Child's Spoon	1.00
1 Olive Spoon	1.00
1 Serving Spoon	2.80
1 Sugar Spoon	1.20

Your Final Opportunity Today to Buy this Exquisite Sterling at these low Prices! It may never happen again!

Prices Return to Regular List on August 1

B. Harris & Co.
F Street at 11th
Jewelers and Diamond Merchants for Over Half a Century

THE ONCE OVER

By H. I. PHILLIPS

INCREDIBLE HAPPENINGS CONTEST.

SEND in the story of the most incredible incident in your life and win a round trip to the next Democratic convention! The following believe-it-or-why-not stories were received today:

Sir: On Father's Day, 1920, I was canoeing with my uncle in the Orinoco River, which was at that time located in Brazil. He had an argument over the tariff and he jumped overboard to cool off. He was swallowed by a giant crocodile. Then years later to the day I was sitting in a speakeasy in Chicago when I saw a school of crocodiles directly ahead of me. I killed the leader and cut it open. To my astonishment, I found inside the crocodile a man who looked enough like my uncle to be his brother. On closer examination he looked enough like my uncle to be my uncle. As a matter of fact, it was my long lost uncle. He was too overcome to talk, because in all those years inside the crocodile he had not seen a white man! We took up the tariff argument where we had left off and found it just as good as ever.

HILARY JELIFFE.
Catskill, N. Y.

* * * *

Dear Editor: I submit the following for your Incredible Incidents Contest. In the summer of 1919 I was fishing on the edge of Niagara Falls, using the overlapping grip, when suddenly I felt a tug on my line, which I might say was a party line, 1867. It was the heaviest tug I had ever experienced.

"Elephants!" said Tumbo-Wimbo my native guide. I let the line back. There was an even heavier strike and, after a three-hour battle in which the losses on both sides were far out of proportion to the engagement, I landed my prize, and what do you think it was? The musket my great-grandfather, Emil, had carried in the battle of Little Round Top!

It was still running and keeping perfect time.

GREGORY WHIMMERHEAD.
Denver, Colorado.

* * * *

SIRS: I do not think any reader has had a more unusual experience than the following. I was educated in the public schools of America and consequently came to manhood without knowing the letters of the alphabet.

My employer didn't seem to notice it, but some of his constituents demanded that I learn the alphabet and the art of spelling. It was too late to go back to school and I had no money to go to college, but I mastered the alphabet in three weeks, and I'll tell you how. I did it by working nights in an alphabet soup factory. Will wonders never cease?

WILLIAM ZIPPELL.
Penobscot, Me.

P. S.—I have a cousin who became a zoologist through living eleven years on animal crackers.

* * * *

Sir: Here is one for the book. In May, 1928, I got into an elevator in a skyscraper office building and asked to be left off at the thirty-fifth floor. The operator let me off at that floor. I do not think a thing like this has happened before in American history.

MRS. MINNA GOOCH,
General Delivery.

Add similes: As nervous as a pedestrian in the path of a fire engine driven by a cross-eyed chief.

SO IT WAS A BOND SALESMAN!

(Headline in the New York American.)

WALL STREET'S FORGOTTEN MAN NOW BEING REVIVED.

New Offerings Give Bond Salesman Hope of Restoring Economic Balance.

SANDY McPHARSON Speaking—"Wi gowlf balls so cheap I dinna seem to lose so many an' I dinna ken whether to feel glad or sad about it."

DON.

"Zoo Gets an Ibis."—Headline. What all cross-word puzzle addicts will want to know is whether it is horizontal or vertical.

(Copyright, 1932.)

DANCE SMARTLY

Don't miss good times this summer because your dancing is out of style. Let Mr. Thayer's dance experts show you how easily you can become a smart dancer—interesting partner.

Leroy H. Thayer Studios
1226 Connecticut Ave. STerling 2844

LIFETIME FURNITURE

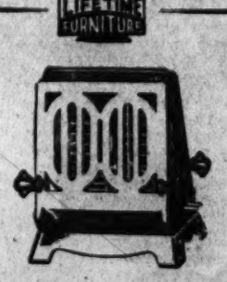

Turnover Toaster
$3.95
2-slice

Open All Day Today

All day today you can shop at Mayer & Co. Interesting assortments of Lifetime Furniture, gas ranges, electrical appliances and electric refrigerators, etc.

MAYER & CO.
Seventh St. *Bet. D and E*

FARM BOARD WORK SCORED AT HEARING

Witnesses Rap Its Activities at U. S.-in-Business Investigation.

St. Louis, July 29 (A.P.).—The Congressional Committee investigating Government in business today saw a parade of witnesses protesting activities of the Federal Farm Board and the expenditure of Government funds in promotion of farmer cooperatives.

Eighteen farmers from three States, Missouri, Illinois and Indiana, were brought here by the Merchants Exchange of St. Louis to tell the committee their opinions of the Farm Board.

Roger P. Annan, former president of the Merchants Exchange, which conducts grain trading in St. Louis, said the Farm Board had set up organizations which bought and sold grain like private companies.

Annan said any lasting improvement in grain prices must come with repeal of the agricultural marketing act.

Illinois Farmer Heard.

George Brenner, who owns 280 acres near Cessna Park, Ill., told the committee the Farm Board had helped no one in his county, and that a cooperative of which he was a member did better before it became affiliated with the Farm Board.

Another farmer, Charles Holz of Buckley, Ill., said he wanted to see the agricultural act repealed and referred to "coercive" methods of the Farm Board in dealing with farmers.

The first witness to testify in favor of Government competition was Maurice Cassidy, secretary of the St. Louis Building and Trades Council, who said:

"The Government pays better wages in the industry in which it is competing, it renders more efficient service and does the work with a view to protecting the taxpayers."

Hyde Urged to Testify.

Kansas City, July 29 (A.P.).—In reply to Secretary Hyde's charge that testimony before the Shannon House committee in favor of abolition of the Farm Board was "inaccurate and misleading," Frank A. Theis, representing the grain committee on national affairs, urged the official today to appear as a rebuttal witness.

"Mr. Hyde, as Secretary of Agriculture and ex-officio member of the Farm Board, is derelict in his duties if he permits the testimony of farmers and grain merchants which he charges is inaccurate and misleading to go into this public record without his rebuttal testimony," Theis said in a statement.

"If Secretary Hyde is of the belief that farmers may be fooled by his electioneering statements, I suggest that he make a trip to Kansas and tell farmers of the 'benefits' brought about for agriculture by the Farm Board and his department."

Widening of Richmond Highway Section Urged

Richmond, Va., July 29 (A.P.).—The State department of highways today was urged by a delegation from the city of Alexandria and the counties of Fairfax and Prince William to widen the Alexandria-Fredericksburg section of the Richmond-Washington highway to correspond with the width of the highway between Richmond and Fredericksburg.

The special Federal aid appropriation which now is available to Virginia revived the hope that the widening might be undertaken, after the project was temporarily abandoned with the reduced highway revenues for Virginia this year. The highway commission took the request under advisement.

Home Destroyed By $40,000 Blaze

Dog Arouses C. T. England as Flames Devour His Fairfax Dwelling.

Fire of unknown origin destroyed the large, brick house of C. T. England, on the Columbia pike, between Bailey's Cross Roads and Annandale, in Fairfax County, Va., early yesterday. The damage was estimated to be approximately $40,000.

Mr. England, a retired builder and contractor, of Washington and Virginia, was alone in the house at the time, his family being absent, visiting friends in Maryland. He was sleeping on a couch in the sun parlor when awakened about 4 o'clock by his small dog jumping on the bed. Looking through the door into the house he saw the interior was a mass of flames. He went to the home of a neighbor and notified the Falls Church Fire Department.

All that is left standing of the once palatial home is three brick walls, badly cracked by the intense heat.

ALEXANDRIA COUNCIL TO MAP ROAD WORK

Adjourned Meeting Monday Also to Decide on Pending Sewer Construction.

THE WASHINGTON POST BUREAU.
907 Prince St., Alexandria, Va.
Phone Alexandria 523.

Following an adjourned meeting Monday, at which action will be taken on the rebuilding of the River road, between the older portion of Alexandria and Four Mile Run, and a resolution covering the construction of a sewer in Braddock Heights, the city council will take its customary summer adjournment, to reconvene September 1.

At noon on September 1 the new council, composed of nine members instead of five, as heretofore, will assume its new duties. The members of the present council who will hold over and did not come up for reelection are Mayor Edmund F. Ticer, Vice Mayor Arthur Herbert and Councilman George E. Garrett, all of whom will serve for another two years from September 1.

The only other member of the present council who will return is Michael T. Dwyer, who was elected a councilman to represent the Third Ward at the last election. Councilman Benedict Weil will retire.

The new members of the council will be: Marshall L. King, representing the First Ward; Judge Louis C. Barley, Second Ward; Nicholas J. Lawler, Fourth Ward; Henry O'Bannon Cooper, Fifth Ward, and E. C. Davison, Sixth Ward. The new council will consist of the six members elected to represent the six wards of the city, and three members at large. The latter will serve terms of three years each, and the former two years. Beginning with the election of 1934 the member of council at large receiving the largest number of votes will become mayor. Heretofore the mayor, or chairman of the council, has been chosen by the council members.

Fairland Church Supper Thursday.

The Guild of St. Mark's Church in Fairland, Md., will give its annual chicken and ham supper on Thursday on the lawn of the parish hall. Mrs. George McCeney, Mrs. Ben Ellis and Mrs. Helen Sullivan comprise the committee in charge of the arrangements.

Crash May Cost Man His Arm.

Morris Lipschitz, of Bayonne, N. J., is in Alexandria Hospital suffering from four compound fractures of his arm. He was injured when his automobile was in collision with a truck on the Hunting Creek road, south of Alexandria.

THE SATURDAY FOOD AND HOME ECONOMICS PAGE

Appearing Each Week in The Washington Post

SEASON DEMANDING VEGETABLE RECIPES

Also Those Applicable for Fruit Are Desired for Readers of Post.

Fruits and vegetables are at their lowest level of prices for the year just now. The thrifty housewife will draw heavily on this source of food supply in order to utilize these wholesome food products when they cost the least.

The Saturday Food Page would appreciate from its readers contributions of recipes dealing with unusual ways of preparing vegetables and fruits. In this way other homemakers will receive hints on surprises they may set before their hungry families in the way of fruits and vegetables.

Address all such recipes as well as any others submitted to the Food Editor, Washington Post, Washington, D. C.

The winners of the book prizes and honorable mentiones today are:

TROPICAL SALAD.
(Awarded Book Prize.)

1 small can Hawaiian pineapple
1 can White Rose grapefruit
1 small jar maraschino cherries
2 oranges, sliced
1 cup Emperor grapes, sliced

Place on lettuce leaves and serve with dressing.

Dressing.

Drain pineapple, grapefruit and cherry juices, add juice of 1 lemon, ½ cup sugar, and boil until sugar is dissolved. Add 1½ tablespoons Argo cornstarch dissolved in cold water and cook mixture until stiff. Pour into bowl and add 1 small can Diamond walnut meats, cut fine. Put in Frigidaire over night. Serve as dressing on fruit salad. Ingredients from Sanitary Grocery or District Grocery Stores.

MRS. S. D. PIERCE.
1915 K street northwest.

PEANUT BUTTER COOKIES.
Honorable Mention.

1 cup sugar
½ cup peanut butter (Sanico)
2 eggs
½ cup milk
1 cup raisins (seeded)
2¼ cups flour (Washington Self Rising)
1 teaspoon vanilla

Cream sugar with shortening and peanut butter. Add beaten eggs, raisins and milk. Mix well and combine with flour and salt, sifted, add vanilla, beat thoroughly and drop by small teaspoonfuls onto greased baking tins. Bake 12 minutes in a moderate oven. These cookies will remain moist.

MRS. J. L. O'CONNELL.
934 I street northwest.

DEVILS FOOD CAKE.
Honorable Mention.

1 cup sugar
½ cup cocoa
1-3 cup butter (melted) (Sanitary)
1½ cups flour
1 cup buttermilk
1 teaspoon soda dissolved in milk
1 teaspoon vanilla

Cream sugar and butter, add cocoa and milk, flour, a little at a time, vanilla; bake in flat, deep pan, ice and cut into squares.

MRS. W. C. SHROUT.
27 Fifth street northeast.

CAKE ICING.
(Honorable Mention.)

5 tablespoons brown sugar
4 tablespoons Select evaporated milk (Sanitary)
1 tablespoon cold water
½ teaspoon cold butter

Heat all ingredients together until melted and then let cool. Add a little vanilla, about ½ teaspoon, and XXXX sugar until right consistency to spread. It never gets brittle and hard after it is on the cake and has a delightfully creamy consistency which with the delicate caramel flavor of the brown sugar and butter, makes it an icing hard to beat.

MRS. WILLIAM E. SCOTT.
108 Jefferson avenue, Riverdale, Md.

COFFEE SOUFFLE RECIPE.
(Honorable Mention.)

"Mix one and a half cups of Wilkins Coffee, one tablespoon of gelatine, ½ cup of milk, 1-3 cup of sugar. Heat in a double boiler, add the yolks of three eggs slightly beaten and mix with 1-3 cup of granulated sugar and ¼ teaspoon of salt. Cook until it thickens. Add the whites of eggs beaten stiff, and one-half teaspoon of vanilla. Mold. Chill and serve with whipped cream." The above recipe was made by Mrs. Coolidge when she lived in the White House. I got it from the Hagerman (New Mexico) Woman's Club. I thought some of The Post readers would like to try it.

MRS. M. L. TURNER.
Berwyn, Md.

DELICIOUS PANCAKES.
(Honorable Mention.)

2 cups Sealect milk (Sanitary Grocery Co.)
2 cups cold water
2 eggs
1 tablespoon melted butter
2 cups Self-Rising Washington flour

Beat milk, water, eggs, salt, sugar and melted butter for 2 minutes. Add flour and cook on slightly greased pan. Serve hot with butter and white clover honey (L. A. Zirkle).

MISS ALICE KERFOOT.
Riverdale, Md.

CRANBERRY PUFFS.
(Honorable Mention.)

½ pint cranberries
½ pint Washington Flour (Self-Rising)
½ cup milk
1 egg

Mix all together and steam in cups three-fourths of an hour.

Market Meanderings

By MILDRED REED BUNDY

Schooners Loaded With Watermelons and Potatoes Crowd Washington Wharves and Prove Fascinating Spectacle for Roaming Capital Adviser.

Crowding each other for berths at the wharves of Washington's big terminal market in the Southwest section, the watermelon boats are unloading their appealing summer cargoes. Eager customers are crowding about them. Family cars come to the wharf edge, watermelon shopping. Restaurateurs buy melons by the truck load. Sometimes a chain store buyer takes the schooner's entire load at one transaction.

"Hey! Gimme up one of them Georgia Rattlesnakes!" commands the boat captain to a colored helper in the hold. It is a startling order unless you happen to know that to the watermelon wise, certain striped melons are known as "Georgia Rattlesnakes."

In the retail fish shops bordering on the wharves the Meanderer learned that fresh crab meat is of splendid quality and selling for a very low price. The best quality of the crab meat is 40 cents a pound. It is the kind which sold last summer for 90 cents or $1 a pound. The fish shops, too, recommend as one of their best offerings the Boston mackerel at 15 cents a pound.

Three dozen fresh eggs for 55 cents was an outstanding value in the open-air stands, established mostly by farmers in the Southwest market from farms in northern Virginia. These eggs are collected almost every day by the stand's busy proprietor, while his wife is selling them to a fast-growing list of pleased customers.

Sugar corn for 25 cents a dozen was another offering in the stand where fresh eggs are so cheap. And in an adjoining stand the Meanderer found blackberries, ripe and sweet and in very good condition, at 25 cents for three quart boxes.

Old-fashioned salt rising bread is probably the most popular seller in a certain bakery the Meanderer visited, even though the bread sells for 13 cents a loaf. Another unusual bread made by this bakery is lima bean bread, of flour made from a combination of wheat and lima beans. It is valuable in dietary difficulties. Maryland biscuits are fluffy offerings in this shop. Revolving oven shelves used in this bakery bring an even brown crust to all the products and upset the old theory that foods should never be moved during the baking process.

But sitting on boats eating watermelon wasn't gathering information about foods for Washington families. But the marketing housewife can make no mistake, if she cares to add interest to her search for summer food, in going to the wharf for watermelons. The Meanderer is quite unable to quote a specific price on the big green fruit. She heard too much bargaining between customers and sellers, with too many different prices mentioned. Forty cents a melon seemed cheap to some customers, others were not any too willing to pay a quarter. Perhaps the best satisfied customer was a colored man who paid 15 cents for half a melon.

Wharf shopping has variety. Potato boats are numerously berthed. High quality potatoes, freshly dug and barreled, sometimes loaded by the grower in his own vessel for the trip to the market, are worthy of the housewife's attention. Low prices prevail on the potatoes. A bushel of the best potatoes costs only 75 cents at the wharf. A barrel, containing three bushels, is $1.75.

One potato boat, the Harriet, has seen life in contrasting phases. "She used to be a yacht sloop," the captain said. So, where deck hands now sit on barrels of potatoes, there may at one time have been fine, leisurely ladies sitting on fine cushions, or moneyed yachtsmen whiling away time. The earthy cargo of 250 barrels of Irish Cobblers the boat now carries came from lower Virginia.

Fish boats, of course, are always about the wharves. Choice for the fish dinner may be made from one boat among croakers, trout, butterfish or Norfolk spot, all at 5 cents a pound or Boston mackerel at 15 cents a pound. Clams sell for about a cent apiece at the wharf.

A heavy load of canned tomatoes was an unusual cargo. These could not be purchased by the housewife as yet, the captain said, for they were sold to a chain store. The tomatoes had been canned at Farnham, Va.

Inquiries about items in this column will be answered at The Washington Post, telephone National 4205, branch 52, or by Mildred Reed Bundy, The Washington Post, if stamped, self-addressed envelope is inclosed with inquiry.

ICE CREAM RECIPE WINS POST AWARD

Miss Louise Jamison Shows How Confection Is Made Without Cream.

This week's Post $5 recipe award was won by Miss Louise Jamison, of 1306 Kenyon street northwest. Her recipe was for "Ice Cream without Cream."

To be eligible for The Post's weekly recipe awards, formulas for food creations must use some products of the advertisers on the Saturday food page of The Post.

The recipe follows:

1 pint—tall can—of Sealect Evaporated Milk (Sanitary Grocery)
½ pint of strong coffee (Green Bag Sanitary Grocery)
½ pound of sugar (A. & P.)
1 cup top of bottle milk (Chestnut Farms, A. & P.)
Pinch of salt

Mix ingredients and freeze with ice, or in electric refrigerator.

If preferred cocoa and two teaspoons of vanilla may be used in place of coffee. Or dried apricots, stewed and mashed to a pulp. Bananas, fresh peaches, crushed berries provide delicious variety. A plain ice cream may be had by thickening a half-pint of milk with a dessertspoon of cornstarch and one well-beaten egg, flavoring with vanilla to taste and adding to other ingredients. This really makes a rich, nutritious, and, what is worth considering in these difficult days, most inexpensive ice cream.

PEANUT BUTTER BISCUIT.

4 tablespoons peanut butter
2 tablespoons fat
¾ teaspoon salt
4 teaspoons baking powder
2 cups flour
Milk.

Sift the dry ingredients and rub the fat and peanut butter into the flour with the tips of the fingers. Make a well in this dry mixture and, stirring from the center, add slowly milk to make a soft dough. On a lightly floured board, pat out the dough to a layer about ½ inch thick and cut in small rounds. Bake in a quick oven from twelve to fifteen minutes until light brown. Serve at once.

CREAMED CHIP BEEF.

1 tablespoon fat
10c worth chipped beef
1 tablespoon flour
1 cup milk

Melt the fat in a skillet, add the beef and cook until it is somewhat brown and crisp. Sprinkle the flour over the beef, add the cold milk, stir until thickened, then cook for a few minutes longer. Serve on crisp toast.

UNCLE SAM AND THE HOMEMAKER

By PATTIE ELLICOTT

"Use eggs abundantly while they are cheap" is the advice given by the Bureau of Home Economics of the Department of Agriculture in a recent bulletin calling attention to the fact that the high food value of eggs makes them a most important item in the diet at all times.

It is recalled that of all natural foods, egg yolk is the best source of vitamin D with the exception of fish oils. Children, therefore, given eggs from infancy are better fortified against rickets.

Eggs contain in addition efficient protein and these essential minerals, iron, calcium, phosphorus and magnesium in an easily assimilated form. There is no doubt but that eggs next to milk are the most important source of protein in the diet of growing children. The egg yolk in addition resembles butter in its high percentage of vitamin A, often called the anti-infective vitamin.

In its bulletin the bureau suggests that children of 5 and 6 months be given small quantities of egg yolk, gradually increasing the amount until 18-month-old children are taking a full egg yolk. After two years they may have eggs in practically all forms, properly prepared.

Since only 11 per cent of the egg is lost in the weight of the shell a pound of eggs yields a relatively high proportion of edible food material. The present price of eggs is lower than it has been for years even after discounting the fact that they are usually more plentiful and consequently cheaper at this season.

Eggs have many uses in the diet. They may be served as the main dish of a meal, used in baking, for thickening sauces, to give color and flavor and to make a crisp crust in frying.

Flaked Eggs and Rice.

For the main dish on a warm night, try this egg recipe from the Bureau of Home Economics:

1½ cups uncooked rice
3 cups canned tomatoes
1 teaspoonful salt
1 bay leaf
½ chopped onion
6 cloves
3 tablespoonfuls fat
3 tablespoonfuls flour
7 eggs
½ cup grated cheese
1 cup buttered crumbs

Cook the rice in a large quantity of boiling salted water about 20 minutes. Drain, wash in hot water and place over steam. Prepare a sauce by cooking the tomatoes and seasoning for 10 minutes, strain and thicken with the blended fat and flour. Make a layer of rice in a shallow greased baking dish, drop the raw eggs carefully on the rice, pour the hot sauce over the eggs, sprinkle over the top the grated cheese mixed with the bread crumbs, and bake in a moderate oven until the eggs are set. Serve at once.

One nourishing recipe suitable for hot weather menus which has been tested by the Bureau of Home Economics, Department of Agriculture, is offered.

Lamb Stew.

2 pounds lean raw lamb
2 tablespoons butter or other fat
½ cup sliced onion
3 cups diced carrots
1 green pepper, chopped
1 quart water
Flour
Salt and pepper

Breast, shoulder, neck, flank and trimmings are all good for lamb stew. Wipe the meat with a damp cloth, cut into small pieces, and roll in flour. Melt the butter in a skillet, add the onion, cook until it turns yellow and add the meat. When the meat and onion have browned delicately, transfer them to a kettle, and add the water, after first pouring it into the skillet so as to get the full benefit of the browned fat. Cover, and simmer for one hour. Then add the carrots, green pepper, and seasonings, and cook 20 minutes longer. If the stew is not thick enough, add 1 tablespoon of flour mixed with 2 tablespoons of cold water, and cook for several minutes longer, stirring constantly. Serve piping hot with browned potatoes cooked separately and garnish with parsley.

OUR DAILY FOOD

By COLONEL GOODBODY

QUILTING PARTIES AND CHURCH SUPPERS.

I RECENTLY had a letter from one of my radio audience in Pennsylvania who is having an old-fashioned quilting party. Here's what she says:

"Dear Col. Goodbody: I'm having a quilting lunch and dinner the last of this month. Will you please ask your staff to help out with my menus? There will be sixteen or twenty guests at lunch and about ten for dinner."

Right now there seems to be a special vogue for quilting parties. Mrs. Goodbody helped piece a quilt last month—a double wedding ring pattern.

Quilts certainly have fancy names. There's the double wedding ring, the red star, the all hands round, the saw tooth, and the ocean wave! There's a log cabin pattern, too. I'm not sure I could recognize any of them—but they're well known to expert quilters.

Now about this lunch for sixteen or twenty. Priscilla, who plans my radio menus, suggests a simple cold lunch, served on paper plates so that the quilters won't have to take time off to clear up after the noon meal. I'll discuss this cold lunch in a minute.

In the evening, after a full day's work of "piecing and tying," they'll be ready for a good hot dinner. Here is the dinner menu we are sending to our friend in Pennsylvania: Veal loaf, scalloped potatoes, peas or string beans, jellied tomato salad, or sliced fresh tomatoes, hot biscuits and butter, watermelon, pickle, rhubarb shortcake and coffee.

Dough for the biscuits and shortcake can be rolled out and cut early in the morning. It will keep in the ice box, and can be baked in just a few minutes. The veal loaf can be made the day before, and the rhubarb for the shortcake should be cooked beforehand, too. With these things taken care of, even a dinner for ten shouldn't take a long time to prepare.

Here's a good cold lunch menu: Sardine sandwiches, deviled eggs, bread and butter sandwiches, whole or sliced tomatoes, cucumber strips, chocolate cup cakes, stuffed prunes, salted nuts and tea or coffee.

That assortment of easy-to-fix and easy-to-carry foods would also make a good picnic supper.

Or it would be good for a church or club "Box Supper."

Let's imagine we're getting ready for a church box supper. Each person will bring an attractive boxed meal and exchange with some one else. Or perhaps all the boxes will be placed on one big table in the social rooms of the church, and then we'll all draw lots.

Here's a second good supper you might find: Cold meat loaf or assorted sausages, lettuce sandwiches, potato salad, pickles and olives, mocha-frosted spice cake, fresh fruit and candy.

The meat loaf, or assorted sausages can be sliced at home and wrapped in oiled paper, or parchment paper. The sandwiches are made by spreading salad dressing on one slice of bread, butter on the other, and placing a crisp leaf of lettuce and a few chopped chives between the slices. Wrap the sandwiches in oiled paper.

In the corners of this lunch box you'll find small packages of pickles and olives, and of course salt and pepper. There's your mocha spice cake, too, and an apple or a pear, and a piece of chocolate candy. Chocolate and nut bars are convenient for church box suppers and for picnics.

Coffee will be served by the ladies of the church. There will be plenty of steaming, amber coffee, served with thick country cream, to accompany your sandwiches and cake. And when the church social is over there will be no dishes to wash, except the coffee cups and spoons.

"WHERE ECONOMY RULES" A&P ESTABLISHED 1859
ARGO RED SALMON
2 tall cans 35c

IN MOISTURE-PROOF CELLOPHANE
WILKINS COFFEE
just wonderful!

TOWN CLUB COFFEE
Swing's
35¢ POUND

•KIDWELL'S•
Eleven Convenient Markets
SMOKED HAMS
Skinned Back Half or Whole
12½c Pound
SHOULDER LAMB
POUND 10c
SUGAR
Pound 4c
502 K St. N.W. | 3104 M St. N.W.
305 9th St. N.W. | 3216 P St. N.W.
3272 M St. N.W. | 8215 Ga. Ave., Silver Spring.
2153 Pa. Ave. N.W. | Northeast Public Market.
2611 14th St. N.W. | 12th & H sts. NE.
406 H St. N.E. |
7th & C Sts. S.E. |

MAKES delicious SANDWICHES
Schneider's DAN-DEE SLICES
Charles Schneider Baking Company

For Quick Lunches
COLD CUTS
Auth's MEAT LOAF
Auth's PIMENTO LOAF
Auth's COTTAGE LOAF
Auth's BOLOGNA
Auth's LIVERWURST
ASK FOR Auth's

POLLY TRENT
CANDY
55c A POUND
516 12TH STREET N.W.

D. G. S. Inc.
Country Style
ROLL BUTTER
2 lbs. 45c

Prizes Awarded

in the essay writing contest on "George Washington, The Miller" open to pupils of the public, parochial and private schools

Offered by the Makers of

Washington FLOUR

The following awards have been made by the Board of Judges, composed of Dr. S. E. Kramer, Dr. Abram Simon and Mr. J. Leo Kolb:

High Schools

First Prize—$30
Emily Marie Chivers
23 Logan Circle N.W.

Second Prize—$15
Mary McGowan Slappey
12 Boyd Ave., Takoma Park

Third Prize—$5
Carl M. Stevens
East Falls Church, Va.

Junior High Schools

First Prize—$30
Charleen Egan
1314 Kalmia St. N.W.

Second Prize—$15
Bryan C. McFall
1835 B St. S.E.

Third Prize—$5
Agnes Heil
2308 H St. N.W.

Graded Schools

First Prize—$30
Eileen Bennett
1280 Neal St. N.E.

Second Prize—$15
Annabelle Janes
5112 Conn. Ave.

Third Prize—$5
Georgia Norris
1704 D St. N.E.

The checks have been forwarded to the winners, and may we take this opportunity to publicly thank the judges for their cooperation and to commend the painstaking research evidenced by the writers of all the essays submitted.

Wilkins-Rogers Milling Co.
Washington, D. C.

SANITARY GROCERY CO.
ALSO OWNING AND OPERATING
PIGGLY WIGGLY
These Prices Effective in Washington and Vicinity

Month-End Buys!

Listed below are some exceptional values for today's buying—your favorite Sanitary or Piggly Wiggly has more on display.

LIBBY'S CORNED BEEF 2 cans 35c
Sanico LUNCH NAPKINS 3 pkgs. 25c
COLUMBIA SWEET MIXED PICKLES quart jar 25c
OIL SARDINES 3 cans 10c
DEL MONTE SARDINES 2 cans 15c
TRUSTY FRIEND PEAS 2 cans 25c
STOKELY'S CORN 3 cans 25c
KRAFT MAYONNAISE PINT JAR 21c
ABNER DRURY BREW 6 cans 25c
SANICO RYE BREAD lb. loaf 8c
WISCONSIN CHEESE lb. 19c
SEALECT EVAP. MILK tall can 5c
BORDEN'S OR CARNATION MILK 3 tall cans 17c
PHILA. CREAM CHEESE 2 pkgs. 17c
SANICO ICE CREAM IN 200 STORES pt. 20c
HERSHEY'S CHOCOLATE SAUCE can 5c
SANITARY BUTTER lb., 25c 2 lbs. 49c
JUMBO Country Style Roll BUTTER lb., 25c 2 lbs. 49c
LAND O' LAKES BUTTER lb., 29c 2 lbs. 57c
SANICO FRESH EGGS doz., 23c 2 doz. 45c
WELCH'S GRAPE JUICE pt. 21c
SANICO GRAPE JUICE pt. 15c
PINEAPPLE TIDBITS 4 8-oz. cans 25c
SILVER SLICE GRAPEFRUIT 2 cans for 25c
HEINZ BAKED BEANS 1-lb. can 9c
AFTERNOON TEA ORANGE PEKOE ½ lb. 29c
SPECIAL TEA ORANGE PEKOE AND PEKOE ½ lb. 19c
GREEN BAG COFFEE lb. 25c
SANICO FINEST COFFEE lb. 35c
HIRES ROOT BEER 6 Small Contents 25c
COUNTRY CLUB SPECIAL 2 contents 21c
NUCOA NUT MARGARINE lb. 15c
MacALLISTER BIRD SEED pkg. 12c
MacALLISTER BIRD SAND pkg. 10c
FRESH PLUMS 3 lbs. 25c
MALAGA GRAPES 3 lbs. 25c
FRESH PEAS 3 lbs. 29c
SWEET POTATOES 4 lbs. 19c

. . In Our Meat Markets

CHUCK ROAST lb. 15c
LEG OF LAMB lb. 19c
CLOVER BACON lb. 19c
BEEF LIVER lb. 15c
FRESH KILLED FRYING CHICKENS lb. 25c

NEARBY MARYLAND ASKS GAS RATE CUT

Public Service Commission and County Groups Seek 8½ Per Cent Slash.

Application of the 8½ per cent reduction in gas bills to gas users in nearby Maryland is asked in a letter sent yesterday to the gas light companies by the Maryland Public Service Commission.

The commission's letter is added weight in the pressure being brought to bear by Maryland civic associations on the companies, who recently announced a reduction in Washington gas bills. The cut of 8½ per cent in all bills over the minimum does not apply to nearby Maryland, it was said, and the announcement raised a storm of protest.

The commission's letter points out that the Washington Gas Light Co. of Montgomery County and the Georgetown Gas Light Co. of Montgomery agreed nearly two years ago that county rates should approximate city charges.

Rate Data Requested.

In spite of this agreement, the commission says, the county rates have not been put on a parity with those in the city. Rates in Montgomery County are about 20 cents higher than in the city.

In addition to asking the 8½ per cent reduction for Maryland, the commission wants to know when the regular rates will be reduced to those in effect in the city. Two complaints have already been received by the commission from Montgomery residents, and one from Prince Georges County.

The Prince Georges County Chamber of Commerce feels that a further reduction in gas rates is impossible at this time, pointing out that the rates were cut only a short time ago. In Montgomery County, however, the County Civic Federation, the Kensington Chamber of Commerce and the Bethesda Chamber are making preparations to do battle for the 8½ per cent cut.

Sperry to Speak Monday.

The Kensington body opened the fight when it ordered its public utilities committee to work for lower rates, after adopting a resolution asking for them.

Marcey L. Sperry, president of the Washington Gas Light Co., will speak before the Bethesda group Monday night, after which they will make plans for the reduction struggle.

The meeting in Bethesda will be attended by officials of the federation who will coordinate their activities with those of the other groups. Much is expected to depend on the content of Sperry's talk Monday, when he will probably outline the company's intention.

Arlington Warns Of Unpaid Water

Service to Be Cut Off on Delinquent Accounts on August 1.

Pursuant to a recent ruling of the Arlington County board, water service will be cut off at all residnces and business houses where bills rendered on and prior to the quarter ended April 1 of this year, remain unpaid on August 1. According to County Manager Roy S. Braden, the action of the board includes not only water rent, but all deferred payments for frontage and tapping. Bills are payable at the office of County Treasurer Charles T. Jesse at the courthouse.

It is understood that there is approximately $20,000 due the county water department on delinquent bills.

In addition to this ruling, all bills in the future must be paid within one month after received.

'Challenge to Prejudice' Dr. Ridgely's Sermon

Dr. Vernon N. Ridgely, minister at the Calvary Methodist Church, on Columbia road near Fifteenth street, will preach at both services tomorrow. At the 11 o'clock service his sermon theme will be: "A Challenge to Prejudice." At the evening service the subject of his sermon will be: "Well Doing."

Annual Carnival Opens Today at McLean, Va.

The annual McLean day carnival for the benefit of the volunteer fire department and School and Civic League will open today at McLean, Va., continuing through August 6. A feature of the day's program will be a hook-up contest at 4 o'clock, under the direction of J. H. Beattie, open to all volunteer fire companies of Maryland and Virginia.

J. H. Beattie has been chosen chairman of the general committee in charge of the carnival. Other members are Kirby W. Taylor, J. C. Storm, J. W. Preston, Jesse Dailey, R. R. Sherman, J. N. Payne, Harry R. Parver and Earl D. Sanders.

Fairfax County Groups Will Discuss Byrd Act

The first of a series of public meetings for the discussion of the Byrd road law, under which the Virginia secondary road system is created, is scheduled for tonight in the Community Hall at Burke Station in Fairfax County.

A meeting will be held each night until August 9, in the various sections of the county where civic leaders will discuss the advantages and disadvantages of remaining under the new system, relinquishing local control of all county roads.

Virginia Firemen to Broadcast.

Plans for the annual convention of the Virginia State Firemen's Association, to be held in Alexandria in August include two evenings of broadcasting—August 6 and 8—over Station WMAL. Dan S. Hollenga, business manager of the Alexandria Chamber of Commerce, and Michael T. Dwyer, compose the committee on arrangements.

CONGREGATIONAL.

FIRST CONGREGATIONAL
Tenth and G Sts. N.W.
ALLEN A. STOCKDALE, D. D., Minister
Rev. Robert W. Coe, of Brookline, Mass., speaks Sunday at 11 a. m.—"The Quest For God." Prayer Meeting Tauraday at 7:45 p. m. in the East Parlor.
EVERYONE INVITED.

Miss Hallie Lemon Speaks Tomorrow

National City Christians to Hear Puerto Rico Missionary.

Miss Hallie Lemon, returned missionary from Puerto Rico, will be a guest at the tea hour of the Le Rendez-vous group of the National City Christian Church at 6:15 p. m. Sunday, and will speak informally of life in Puerto Rico and her experiences as superintendent of kindergartens and general missionary at Bayamon. Before going to the island, Miss Lemon spent thirteen years as a missionary in Mexico under the United Christian Missionary Society of the Disciples of Christ. At 6:45 p. m. Miss Lemon will be the speaker at the meeting of the Alpha Christian Endeavor Society.

Frank Abbott will direct a travel program based on Italy at the meeting of Le Rendez-vous, at 6:45.

"The Patience of Christ" will be Dr. H. H. Harmon's sermon subject at the morning worship hour Sunday at 10:50. A mixed quartet composed of Mrs. B. D. Shreve, soprano; Mrs. Leo Tooley, contralto; J. Horace Smithey, barytone, and W. E. Braithwaite, tenor, will sing.

Gospel Tabernacle Lists Two Special Speakers

Special speakers at the Full Gospel Tabernacle, North Capitol and K streets, tomorrow will be the Rev. Willard C. Peirce and Christine K. Peirce of the famous Evangel Temple of Toronto, Canada. They will preach at 11 a. m. and 7:30 p. m. The Sunday School will meet at 9:30 a. m. under the superintendency of Ivan V. Gross, and the Young Christian Crusaders at 6:30 p. m. under the superintendent, L. P. Stafford.

Services for the week are: Prayer, Tuesday 1 p. m. and Friday 7:45 p. m., Pentecostal-Healing Service Wednesday 7:45 p. m. The Tabernacle will be open throughout the summer with a regular schedule and a number of special speakers during the pastor's absence on vacation at the seashore. Friends from all churches closing for the summer are cordially invited to worship with us.

"Adequate Resources" Gunton Temple Topic

Tomorrow morning at 11 o'clock, Dr. Bernard Braskamp, pastor of the Gunton-Temple Memorial Presbyterian Church, will preach on the subject, "Adequate Resources."

The Vesper services which have been so well attended will be continued with a service tomorrow at 7 p. m. on the lawn at 1801 Park road. The subject of the pastor's talk is, "The Healing Touch."

There will be a series of brief services for prayer in the church parlors on Thursday mornings at 10:30 o'clock.

Dr. Clark Will Preach In First Covenant Pulpit

Dr. John Brittan Clark, former pastor of the old First Presbyterian Church, which merged in 1930 with the Church of the Covenant, will preach at the Covenant-First Church tomorrow morning. Dr. Clark is now minister at the Congregationalist Church of Tryon, N. C., having accepted a call to that church from the old First Church in 1926, after serving as its pastor for thirteen years.

Previous to coming to the old First Church Dr. Clark was minister at the Westminister Presbyterian Church of Detroit, Mich.

Dr. Andrew M. Brodie To Preach Tomorrow

At the New York Avenue Presbyterian Church tomorrow morning, Dr. Andrew M. Brodie, associate minister, will have for his subject, "Present Day Opportunities."

Tomorrow evening at 7 o'clock the vesper service will be conducted by the young people of the Christian Endeavor Society.

Metropolitan Baptists To Hear Two Ministers

At the Metropolitan Baptist Church tomorrow morning the Rev. John Compton Ball, pastor, and the Rev. G. O. Heyl, of Crozer Seminary, Chester, Pa., will occupy the pulpit. The theme for the morning worship is "Achieving the Impossible." In the evening, he will speak on "A New Religious Authority."

The Bible school meets at 9:30 a. m. and all B. Y. P. U.'s and Christian Endeavor at 7 p. m.

Hounds Tracking Escaped Prisoner

One of Pair Is Recaptured After Break in Roof of Fairfax Jail.

Bloodhounds from the reformatory at Lorton were out last night seeking one of two men who kicked a hole through the roof of the Fairfax County Jail, slid down the roof and escaped. The second man was captured 45 minutes after the break.

The men got out when they were taken from their cells for a bath. They climbed to the top of the cells, kicked their way through a hole, already prepared, in the slate roof and slid for safety. Trusties gave the alarm.

James Barber, colored, 18, awaiting trial on a murder charge, was arrested by County Policeman Louis L. Finks. He surrendered when Finks fired three shots at him. Fred Nickens, 24, colored, awaiting transfer to the State asylum, escaped.

Sermon by Rev. Mr. Swem.

"A Summertime Story: A Young Washington Woman Made a Man Pay for Her Pretty Torn Dress," is the subject of the sermon tomorrow evening of the Rev. E. Hez Swem, pastor Centennial Baptist Church. At 11 a. m. the topic is "A Charming Company!"

NATIONAL EVANGELISTIC CENTER.

FULL GOSPEL TABERNACLE
North Capitol and K Sts.
Rev. HARRY L. COLLIER, Pastor.
Sunday School, 9:30 a. m.
Young People's Service, 6:30 p. m.
Preaching, 11 a. m. and 7:30 p. m.
Special Speakers Will Be
The REV. WILLARD C. PEIRCE and CHRISTINE K. PEIRCE
Of the famous Evangel Temple of Toronto, Canada.

ROCK CREEK CHURCH OUTLINES SCHEDULE

Rev. F. J. Bohanan to Take Up Duties in September After Illness.

Rock Creek Episcopal Church, Rock Creek Church road and Webster street, has announced the following schedule of services for the remainder of the summer: There will be celebrations of Holy Communion every Sunday morning at 8:30 a. m., and on the first Sunday of the month at 11 a. m. On St. Bartholomew's Day, August 24, celebration of Holy Communion will be at 9 a. m. Morning prayer services will be held at 11 a. m. every Sunday of the month except the first. Church school, discontinued for the summer, will reopen the latter part of September. There will be no evening services until further notice. The Rev. Dr. Franklin J. Bohanan, rector, who is recovering from a recent illness, will return to his duties in September.

The Rev. Claude S. Ridenour, assistant to the Rev. Bohanan, will deliver a series of short sermons at all 11 o'clock Sunday morning services, and a cordial invitation is extended all Bicentennial visitors and residents of the city to attend these services. The Rev. Mr. Ridenour was born in Keedyville, Md., and for a number of years was engaged in business. He is a graduate of Susquehanna University and Seminary, Selingagrove, Pa. While at that university he was attached to St. Andrew's Episcopal Church at Harrisburg, Pa. After his graduation he went to the Eastern Shore of Maryland, where he engaged in rural church work for three years.

Holy Comforter Chapel, 5714 Georgia avenue, the Rev. William L. Mayo, minister in charge, is also on a summer schedule of services. There will be celebration of Holy Communion every Sunday morning at 7:30, and on the second Sunday of the month at 11 a. m. Summer Sunday school every Sunday at 9:30 a. m., tomorrow excepted. Morning prayer services will be held at 11 a. m. every Sunday of the month except the second. Evening prayer with address every Sunday at 7:30 p. m. Holy Communion at 10 a. m. on St. Bartholomew's Day, August 24.

Dr. Snyder to Leave On His Vacation

"My Alabaster Cruse," His Topic at Final Morning Service Tomorrow.

"My Alabaster Cruse" will be the subject of Dr. Henry W. Snyder's tomorrow morning sermon at St. Paul's Lutheran Church. Eugene Dahl, tenor, will be guest soloist. This will be Dr. Snyder's last sermon before leaving for his vacation the end of next week.

About 25 members of St. Paul's are planning to attend the Lutheran Summer Assembly at Selinsgrove, Pa., where they will present a Bicentennial pageant, "The Lutheran Spirit of '76."

This pageant was written especially for the assembly by Dr. Snyder and is cast in four acts.

Luther Place Memorial Invites Young Visitors

"How Faith Brings Dividends" will be the subject of the message by the Rev. Carl C. Rasmussen, pastor of the Luther Place Memorial Church, at the 11 a. m. service tomorrow. Sunday school convenes at 9:45.

The Mary and Martha class will have charge of the Christian Endeavor Society meeting at 6:45. Subject of study: "Problems of Youth on Mission Field." A cordial invitation is extended to visitors in Washington to join this group of young people in their evening worship.

Dr. Smith Will Preach At St. Margaret's Church

Dr. Herbert Scott Smith, rector of St. Margaret's Church, will preach at the 11:00 o'clock service of Morning Prayer tomorrow and will continue his series, "The Marks of the Lord Jesus," his subject for the day being, "Freedom."

Holy Communion will be celebrated at 7:30 a. m. tomorrow and at 11:00 a. m. on Thursday next.

Christian Science Churches

"Love" is the subject of the lesson-sermon in all the Churches of Christ, Scientist, tomorrow. The golden text is from I John 4:16: "We have known and believed the love that God hath to us. God is love; and he that dwelleth in love dwelleth in God, and God in him." Among the citations which comprise the lesson-sermon is the following from the Bible: "Know therefore this day, and consider it in thine heart, that the Lord he is God in heaven above, and upon the earth beneath: there is none else." (Deuteronomy 4:39.)

The lesson-sermon also includes the following passage from the Christian Science text book, "Science and Health With Key to the Scriptures," by Mary Baker Eddy: "The starting point of divine science is that God, Spirit, is All in all, and that there is no other might nor mind—that God is Love, and therefore He is divine principle." (Page 275.)

CONGREGATIONAL.

Hear "The Joy Maker,"
A. EUGENE BARTLETT, D. D.,
of West Chester, Pa., on
"The Religion of Joy"
At MOUNT PLEASANT CHURCH
Columbia rd. at 14th st.
Tomorrow at 11.
Union Service of All-Souls' Unitarian, National Memorial Universalist and Mt. Pleasant Congregational.

LUTHERAN.

LUTHER PLACE MEMORIAL CHURCH
at Thomas Circle
Rev. Carl C. Rasmussen, D. D., Pastor.
Rev. Frank H. Clutz, Assistant Pastor.
11 o'Clock Service—
"HOW FAITH BRINGS DIVIDENDS"
Rev. Carl C. Rasmussen.
9:45—Sunday School.
6:45—Christian Endeavor Society.

"Religion of Joy," Theme at Mt. Pleasant Church

With a country-wide reputation among religious organizations as "The Joy Maker," the Rev. A. Eugene Bartlett, of West Chester, Pa., will preach tomorrow morning at the union summer service in the Mount Pleasant Congregational Church. He will speak on "The Religion of Joy." This is the sixth in the series of twelve union services in which the All Souls' Unitarian, National Memorial Universalist, and Mount Pleasant Congregational Churches are cooperating.

Dr. Bartlett, who was formerly pastor of the All Souls' Unitarian Church in Brooklyn, N. Y., has been engaged during the past five years in what is regarded as one of the most unique missions among Protestant churches. He has conducted in organizations of many denominations in all sections of the country, what is known as a "Week of Joy."

During seven days of intensive effort he gives a series of "Studies in Joyous Christianity." In describing the purpose of the mission, he says he "aims to bring to modern churches something of the spirit of joy that was in the early church, and which made it so triumphantly successful." "A new spirit of radiance is being brought to many churches," he says, "which increases the love and loyalty of the membership, and brings them nearer to the joyous Christ in their thinking and their living."

Among the churches in which Dr. Bartlett will conduct a "Joy Week" next fall is the Second Congregational of Waterbury, Conn., of which the Rev. Moses R. Lovell, formerly at the Mount Pleasant Church, is now minister.

Service to Be Held By Rev. H. R. Deal

Southern Methodists to Hear Assistant Pastor Tomorrow.

Mount Vernon Place Methodist Episcopal Church South will hold regular services tomorrow morning and evening. Dr. W. A. Shelton, pastor, is now on vacation and the Rev. H. R. Deal, associate pastor, will preach in his absence. His subject for the morning service will be "A People of Courage." A quartet composed of Elion Howe, Ralph Shure, Warren D. Haley and Rale Hamilton will sing the offertory at this service. In the evening Dr. Deal will preach on "A Bruised Reed," and the offertory solo will be sung by Mr. Haley.

The church school meets at 9:30, the A. B. Pugh Bible class meeting in the Sunday school auditorium, the young people's department in room 10, the younger adult department in the senior house on K street, and the intermediate department in the Massachusetts avenue house. The evangelistic prayer meeting will be held at 7 p. m. Sunday in the Sunday school auditorium.

The finance committee will meet Wednesday at 7 p. m., followed by the regular monthly meeting of the board of stewards at 8 o'clock, in the Sunday school auditorium. In room 10 at 8 p. m. the Woman's Missionary Society will hold its regular monthly meeting.

Program of Services At Petworth Methodist

Tomorrow will be the last Sunday on which the Rev. Robert Louis Wood, pastor of the Petworth Methodist Church, will preach before leaving for his vacation. His subject for the morning service of worship is "The Eternal Refuge."

The one-hour service will be held from 7:30 to 8:30 p. m. Miss Margaret Hibble will speak as the representative of the young people, who will have charge of the first half hour. Mr. Fred Roming, barytone, of Baltimore, will be the guest soloist, and will sing two numbers. The minister will conclude the series of sermons on the miracles of Jesus, speaking on "The Nobleman of Capernaum." The one-hour service will continue every Sunday evening during the minister's vacation, with preachers from Baltimore and Washington assisting the young people of the church.

Rev. R.W. Cove to Speak At First Congregational

The Rev. Robert W. Coe, pastor of Leyden Church, Brookline, Mass., will be the guest speaker tomorrow morning at 11 o'clock at First Congregational Church, Tenth and G streets northwest. Mr. Coe was formerly an assistant minister at First Church and his friends will be pleased to hear him again. His subject will be "The Quest for God."

The prayer meeting will be held on Thursday at 7:45 p. m., in the east parlor of the church. Dr. Charles E. Hewitt, chairman of the board of deacons of First Church, will have charge of the prayer meetings during August. The regular church night suppers on Thursday have been discontinued until September 1.

Central Presbyterians To Observe Communion

At the Central Presbyterian Church the communion of the Lord's Supper will be observed at the morning service tomorrow and the sermon will be preached by the pastor, Dr. James H. Taylor, on the subject, "The Lord's Supper."

For the evening service, Dr. Taylor will take as his subject, "The Supreme Object of Knowledge."

METHODIST EPISCOPAL, SOUTH.

MOUNT VERNON PLACE
Southern Methodism's Representative Church, Mass. ave. at 9th st.
W. A. SHELTON, D. D., Pastor
Rev. H. R. DEAL, Assistant.
11:00 a. m.—"A People of Courage."
8:00 p. m.—"A Bruised Reed."
Mr. Deal will preach.

CHRISTIAN SCIENCE.

Christian Science
Churches of Christ, Scientist, Branches of The Mother Church,
The First Church of Christ, Scientist, in Boston, Mass.
First Church of Christ, Scientist. Columbia rd. and Euclid st.
Second Church of Christ, Scientist. 111 C st. ne.
Third Church of Christ, Scientist. 13th and L sts. nw.
Fourth Church of Christ, Scientist. 16th and Meridian sts. nw.
SUBJECT:
"LOVE"
SERVICES:
SUNDAY—11 a. m. and 8 p. m.
SUNDAY SCHOOL—11 a. m.
WEDNESDAY EVENING MEETINGS, 8 O'CLOCK.
READING ROOMS:
FIRST CHURCH, 730 17th st. nw. Hours, 9 to 9 (except Wednesdays, 9 to 7, and Sundays and holidays, 2:30 to 5:30)
SECOND CHURCH, 111 C st. ne. Hours, 1:30 to 5:30 week days; closed Sundays and holidays.
THIRD CHURCH, Colorado Bldg., 14th and G sts. Hours, 9:30 to 9 (except Wednesdays, 9:30 to 7:30; Sundays and holidays, 2:30 to 5:30).
FOURTH CHURCH, Tivoli Bldg., 3313 14th st. Hours, 9:30 to 9, week days (except Wednesdays, 9:30 to 7:30; Sundays and holidays, 2:30 to 5 p. m.)
All are welcome to attend our church services and use our reading rooms.

Rev. C. B. Austin To Direct Forum

Baptist Pastor Will Give Answers to Questions on Home Life.

The Rev. C. B. Austin, pastor of the West Washington Baptist Church, Thirty-first and N streets, will speak at both services Sunday. The 11 a. m. subject is "The Meaning of the Cross," and the 8 p. m. topic is "The Home's Greatest Enemy."

The pastor will devote part of the evening service to a home forum. He will answer the following questions: What is the grandfather of all the sins of the American home? Are criminals recruited almost entirely from non-Christian homes? What are the twelve enemies of the American home? Do you think the churches in the City of Washington should unite to establish a school of matrimony where young people can learn the responsibilities of marriage? What is the secret of a successful marriage? What is our hope for a better home life in America?

The regular monthly meeting of the Y. W. A. will be held at the home of Miss Bernardine J. Haycock, 1606 Longfellow street, Wednesday evening.

Rev. Mr. Jope to End His Series on Parables

Tomorrow evening at Ninth Street Christian Church the closing sermon in a series on the Parables of Jesus will be given by the pastor, Clifford H. Jope. The theme for the evening will be "Foundations For Life." This will be the seventh in the series and will be built around the parable of The Two Builders. Each one of the parables has been illustrated by music and pictures, as will also the one tomorrow evening. Joseph Harrison, music director for the church will play two violin solos, "Serenade" (Schubert), and "Thais Meditation" (Massenet).

At the morning communion hour at 11 o'clock the pastor will use his subject, "Our Part in God's Plan." Mrs. Ross Pirtle will be the soloist and will sing, "How Lovely Is the Hand of God." The regular midweek service of the church will be held Thursday evening at 7:45 o'clock in charge of the missionary society, Mrs. A. G. Bishop, president.

Lord's Supper Service At Chevy Chase Baptist

The ordinance of the Lord's Supper will be observed at the Chevy Chase Baptist Church at 11 a. m. tomorrow. The Rev. Edward O. Clark, pastor, will give a brief meditation on "The Old Rugged Cross." This will be Mr. Clark's last service before his vacation, which he will spend with his family in the Adirondacks. During his absence the church will be supplied by the Rev. Clark S. Defandorf, of Northville, N. Y.

In the union service at 7 p. m. the sermon will me by Dr. J. Phelps Hand, of the Wesley M. E. Church. The service is to be held on the lawn of the All Saints Episcopal Church.

LEXINGTON BISHOP CONTINUES SERIES

Other Sunday Services for Cathedral Tomorrow Announced.

The Right Rev. H. Almon Abbott, D. D., Bishop of Lexington, Ky., will continue his series of special sermons at Washington Cathedral tomorrow at both the 11 a. m. and 4 p. m. services in the great choir and sanctuary, which have recently been opened for public worship. He will be the special summer cathedral preacher through Sunday, August 14.

Canon Raymond L. Wolven, chaplain to the Bishop of Washington, will conduct the people's evensong service at 4 o'clock which will be broadcast, as usual, over Station WMAL. Music will be furnished for this service and at the 11 a. m. celebration of the Holy Communion by the cathedral choir of men and boys under the direction of Edgar Priest, organist and choirmaster. Members of the regular choir and Mr. Priest will be on holiday during August.

Other services at the cathedral tomorrow include the celebration of the Holy Communion at 7:30 a. m. and reading of morning prayer and the litany at 10 a. m. in the Bethlehem Chapel. The crypt chapels will be open for meditation and prayer after 10:30 a. m.

Visitors and Washington residents are invited to attend the services and to participate in the group pilgrimages immediately following the 11 a. m. and 4 p. m. services. Canon John W. Gummers will conduct these pilgrimages starting from the Chapel of St. John in the south choir aisle at 12:30 p. m. and 5 p. m. They will include an inspection of the colorful stained glass windows depicting the parables and the miracles of Christ, as recently revealed in the Chapel of St. Mary nad the Chapel of St. John. These windows, created by Lawrence Saint and his associates in the cathedral's own stained glass studio at Huntingdon Valley, Pa., have made a deep impression upon visitors.

Fifth Baptist Church Guest Preachers Named

Dr. John E. Briggs will preach at Fifth Baptist Church tomorrow at 11 a. m. on "Things Which Abide," and at 7:45 p. m. on "Christ in the Midst." The ordinance of baptism will be administered at the beginning of the evening service.

The guest preachers during the pastor's brief vacation are as follows: August 7, Dr. Weston Bruner, of Norfolk, Va., former pastor; August 14, Dr. Pierce S. Ellis, pastor of the First Baptist Church, of Alexandria; August 21, Dr. H. F. Joins, the successor of Dr. H. M. Wharton, of Baltimore.

Tomorrow morning Dr. John E. Briggs will teach the Darlington Berea Bible Class for men and women.

Brightwood Park Pastor Goes on Vacation Soon

"The Inquiring Heart" will be the Rev. S. Carroll Coale's sermon theme at Brightwood Park M. E. Church tomorrow morning, to be preceded by the children's story, entitled "A Whole Chocolate Cake."

The evening sermon topic will be "Under the Eye of God." This will be the minister's last sermon before leaving for a vacation in New Hampshire. Ministers have been engaged to preach both morning and evening during August.

DISCIPLES OF CHRIST.

NATIONAL CITY CHRISTIAN CHURCH
THOMAS CIRCLE
DR. H. H. HARMON, Minister.
DR. EARLE WILFLEY, Minister Emeritus.
9:45 a. m.—Church School.
10:50 a. m.—"The Patience of Christ," Dr. Harmon.
6:45 p. m.—Young People's Meetings.
7:45 p. m.—Evening Bells Service.

Episcopal

Washington Cathedral
Wisconsin Avenue Northwest, near Woodley Road.
Holy Communion 7:30 a.m.
Morning Prayer and Litany 10:00 a.m.
Holy Communion and Sermon 11:00 a.m.
People's Evensong and Sermon 4:00 p.m.
The Rt. Rev. H. P. Almon Abbott, D. D., Bishop of Lexington, will preach at the 11 a. m. and 4 p. m. services in the Great Choir and Sanctuary.

ST. AGNES' CHURCH
46 Que Street Northwest.
(Fla. Ave. or N. Capitol St. Cars)
Sunday services, 7 and 11 a. m. Daily mass, 7 a. m. Exercises and Intercession, Friday, 8 p. m.

Epiphany
1317 G Street N.W.
Rev. Z. B. PHILLIPS, D. D. LL.D.
Rev. ALVIN LAMAR WILLS, M. A.
8:00 a. m.—Holy Communion.
9:45 a. m.—Church School.
11:00 a. m.—Morning Prayer and Sermon. Rev. Alvin Lamar Wills.
8:00 p. m.—Evening Service. Rev. Mr. Wills.

ST. JOHN'S CHURCH
Lafayette Square.
8 a. m.—Holy Communion.
11 a. m.—Morning Prayer and Sermon.
The Rev. Leon A. Shearer will preach.

ROCK CREEK PARISH ST. PAUL'S
Rock Creek Church rd. and Webster st.
Rev. F. J. BOHANAN, D. D., Rector.
Services—8:30, 9:30, 11 a. m. & 7 p. m.

Presbyterian

NEW YORK AVENUE CHURCH
13th & H & N. Y. Ave.
Ministers
DR. JOSEPH R. SIZOO
DR. ANDREW M. BRODIE
9:30 A. M.—Church Bible School.
11:00 A. M.—"Present Day Opportunities."
7:00 P. M.—Young People's Vesper Hour.

COVENANT-FIRST PRESBYTERIAN
Connecticut Ave. at 18th & N Sts.
Morning worship at 11 a. m.
Dr. John Brittan Clark, guest minister, preaching.

CENTRAL PRESBYTERIAN
Organized 1868.
Southern General Assembly.
Intersection of 15th and 16th and Irving Sts. N.W.
Rev. JAMES H. TAYLOR, D. D., Pastor.
9:30 a. m.—Sunday School.
11 a. m.—Morning worship. Sermon by Dr. Taylor.
5 p. m.—Westminster League.
7 p. m.—Christian Endeavor.
8 p. m.—Evening worship. Sermon by Dr. Taylor.
Take 14th St. Car or Mt. Pleasant Car or 16th St. Bus to Irving St. N.W.

Church of the Pilgrims
On the Parkway
At 22d and P sts. nw.
Rev. ANDREW REID BIRD, Minister.
Divine Worship at 11 A. M. and 7:45 P. M.
Dr. Warren H. Stuart will preach.
ORGAN RECITAL, 7:30 p. m.
A Cordial Welcome to All.

The Young Men's Shop
1319-1321 F Street
July 30 BOSTONIAN SHOES 8 A. M. to 6 P. M.
Open Saturdays Till 6 P. M.

Irresistible!

You need only know that all these goods are our REGULAR STOCK . . . our fine qualities . . . then read the bargain prices of this SPECIAL SALE.

Hundreds of St. Albans Suits
Coat, Vest and Trousers
Of Summer and Fall Weights
$15
Extra Trousers for $2.50

Buy only the three pieces if you wish, but the extra trousers, to match, will double the life of the suit and the four pieces were formerly priced at $45. Just figure that bargain!

This is not stock that has been made up to meet prevailing low prices of today. Every suit is of our original 1932 lines . . . the best qualities we've ever offered.

Fine flannels and smooth-face worsteds, and the genuine tropical worsteds. Handsome shades of gray, tan, brown and blue for Summer or Fall wear; coats of conventional cut; linings resembling the finest silks, but much more durable. Extra sizes, particularly for men who are tall and slender.

Every garment is fitted by a master fitter and alterations are made by experienced tailors . . . without extra charge.

$18 Tan Sport Coats, Size 33 only. $5.00
1 No. 33 Linen Suit, $5.00
$7.50 Tweed Knickers, About 30 pairs. $2.50
Odd Pants from Suits, 125 pairs, Gray, Tan, Blue Worsteds. $2.50
FLAN-L-TEX Pants, For sports or street. $1.85
Fine Linen Knickers, $1.95
$2 and $2.50 Shirts Plain and fancy; collar attached or collar to match, tab collars; broadcloth, madras, end-to-end broadcloth. $1.15
$1 and $1.50 Neckwear Foulards, crepes and cut silks in beautiful colors. 55c
$1.50 Golf Hose, All wool. 75c
Japanese Crepe Robes, Slippers and bag to match. $1.95
50c Fancy Hose, 3 pairs, $1.00. 35c
$1 Qualities, now 69c
75c and $1 Fancy Shorts, Three for $1.00. 35c
$1 and $1.50 Union Suits, 75c
$5 & $6.50 Wool Sweaters, $2.50
$2.50 & $3.50 Pajamas, Sizes A, B and D. $1.15
St. Albans Straw Hats, $1.35
Genuine Panamas, $2.95
$1.50 Tweed Caps, 50c
116 Pairs "Bostonian" Sport Shoes, Values up to $8.00. 4.85

The Washington Post.

THE WASHINGTON POST CO.
Washington, D. C.

MEMBER OF THE ASSOCIATED PRESS.

The Washington Post is a member of the Associated Press, receiving the complete service of the world's greatest news-gathering organization.

The Associated Press is exclusively entitled to the use for republication of all news dispatches credited to it or not otherwise credited in this paper, and also the local news published herein.

TERMS OF SUBSCRIPTION.

Delivered by Carrier in Washington.

Daily, Sunday included, one year	$8.40
Daily, Sunday, excepted, one year	6.00
Sunday only, one year	2.60
Daily, Sunday included, one month	.70
Daily, Sunday excepted, one month	.50
Sunday only, one month (with four Sundays)	.20
Sunday only, one month (with five Sundays)	.25

BY MAIL. PAYABLE IN ADVANCE.

(Maryland and Virginia.)

Daily and Sunday		Sunday Only		Daily Only	
One year	$10.00	One year	$4.00	One year	$7.00
Six months	5.00	Six months	2.00	Six months	3.50
One month	.85	One month	.40	One month	.60

ALL OTHER STATES.

(Mexico and Canada, incl.)

Daily and Sunday		Sunday Only		Daily Only	
One year	$12.00	One year	$5.00	One year	$8.00
Six months	6.00	Six months	2.50	Six months	4.00
One month	1.00	One month	.50	One month	.75

All Subscriptions by Mail Payable in Advance.

New subscriptions for The Post or renewals will not be accepted unless payment accompanies the order. Remittance should be made by draft, checks, postoffice orders, registered letters or express orders, payable to The Washington Post.

Entered at the Postoffice, Washington, D. C., as second-class mail matter.

National Advertising Representative—PAUL BLOCK and Associates, Park-Lexington Building, New York; Palmolive Building, Chicago; Little Building, Boston; General Motors Building, Detroit; Guarantee Trust Building, Philadelphia; Russ Building, San Francisco; 236 South Hill St., Los Angeles

Saturday, July 30, 1932.

DISPERSE THE BONUS ARMY.

The so-called bonus army has been completely ousted from Washington. Only stragglers remain, and they occupy the status of visitors, not that of besiegers intent upon occupying the Capital for the purpose of intimidating the Government. The bonus army has been dispersed. It came to a disgraceful end because it resorted to rioting and disorder to hold property belonging to the Government.

Use of troops to evict the veterans after all peaceful methods had failed was entirely proper. It is worthy of note that no blood was shed and no serious encounters took place when once the soldiers were called into action. Fanatics will picture this dramatic evacuation of the bonus army as a brutal attack upon helpless men. But the people of Washington who witnessed the affair know that the veterans were not abused and force was used only when absolutely necessary.

The troops prevented further bloodshed and possibly serious riots. The bonus marchers had manifested their determination to fight the police. By quickly calling for military aid, President Hoover brought the fighting to an end and gave assurance that the evacuation would be carried out without further difficulty. Sentiment from all parts of the country supports the action of the President in meeting mob rule with rigorous measures. There might have been no outbreak at all if, in the words of Mr. Hoover, the veterans had not been "led to believe that the civil authorities could be intimidated with impunity because of attempts to conciliate by lax enforcement of city ordinances and laws in many directions."

It is apparent that the bonus army will not be allowed to assemble in Washington again. Of course, the veterans have a right to come here. But they have no right to organize an "army" and squat on Federal property. Individual veterans will be treated as any other transients, which means that they will not be allowed to make a living by the panhandle method or to disregard the law in any other particular. Those who are guilty of inciting riot and of assaulting the police with deadly weapons should be vigorously prosecuted.

Attempts of the dispersed bonus army to reassemble in the vicinity of Washington will not be successful. Maryland and Virginia will not tolerate an "army" led by agitators within their borders. Johnstown, Pa., offers a temporary haven for the distressed remnants of the B. E. F. But it is unthinkable that the organization can be held together there. Gov. Pinchot has been whining for Federal aid to take care of the unemployed of Pennsylvania for more than a year. That State can not feed an aggregation of destitute men from all parts of the country: Johnstown will be overrun by the bonus seekers. When its meager resources are exhausted, the bonusites will have to make another retreat.

Virginia and Maryland are to be commended for supporting the Government's dispersion of the bonus army. Regardless of where it may be located, the presence of an organized group of disgruntled men, who are at the mercy of agitators, is a menace to law and order. It is too much to expect cooperation of Gov. Pinchot in keeping the veterans on the move until they reach home. But the cost of caring for this destitute group will probably compel him to take similar action.

In the determination of Federal authorities to keep the District free from disorder and group intimidation the human element has not been disregarded. The Red Cross has made provision to transport the women and children of the bonus camps to their homes. Maryland is offering transportation to the veterans crossing that State. Food and sometimes shelter are being provided. Public sympathy goes out to the innocent victims of this mad attempt to coerce the Government, in spite of the general approval which greeted eviction of the bonus army from Washington. Mercy now pleads for the assistance of veterans on their homeward trek, along with rigorous opposition to any remobilization of the bonus army for a repetition of this week's tragic events.

A TRAP FOR UNCLE SAM.

Reports that Senator Borah's scheme for ushering in the millennium through one grand international conference is meeting with favorable response in official circles on both sides of the Atlantic seem to be entirely without foundation. A few observers in Europe, who recognize only that Senator Borah favors cancellation of the war debts and close their minds to the conditions he attaches to that suggestion, were enthusiastic about the statement when it was made. Some Americans who listened to the Idahoan's glowing oratory about returning prosperity enjoyed the mirage for a short time. But reaction soon set in on both sides of the Atlantic. The more this scheme is discussed, the more impossible it appears.

Senator Watson voices the sentiment of the American people when he demands that Europe disarm before any consideration is given to reduction of Europe's war debts. It is absurd to suppose that American taxpayers, to whom this money is owed, will sacrifice their claims to enable European governments to maintain their overgrown war machines. Both Mr. Watson and Mr. Borah recognize that. Yet there is a vital difference betwen their proposals. Senator Watson says, in effect: Let Europe disarm first and then present its plea of incapacity to pay. Senator Borah says: Hold one great international conference in which America could bribe Europe in disarming and relieving Germany of reparations.

It is surprising that a man of Senator Borah's experience is gullible enough to suppose that disarmament could be achieved in such a conference. European statesmen have given consideration to the proposal for one reason only. If such a conference were called, it would entail a virtual offer on the part of the United States to cancel the debts. Statesmen would mull over the problems of the world for a respectable length of time, and then suddenly discover that an agreement on substantial disarmament would be impossible. But in the meantime America's case for collection of the debts would have been shattered. The conference would break up in disagreement or with some petty achievements, and Uncle Sam, having given his case away, would be left holding the bag.

That vision is very alluring to some of the more reckless European statesmen, but there is another side to the picture. The conference proposed by Senator Borah would not be limited to war debts and excessive arms. The Idahoan proposed liquidation of the problems growing out of the war. He wants a new deal that will straighten out international relations all up and down the line. France turned a deaf ear to the Borah plan when it became evident that he envisioned far-reaching changes in the treaty of Versailles. Since that time Lieut. Gen. Schleicher, the German minister of defense, has proclaimed the intention of the Reich to build up an army in spite of treaty restrictions, unless the armed strength of her neighbors is reduced. The last thing in the world to which France would consent is a conference that might upset her military domination of Europe. In spite of their desire to have the United States cancel the war debts, the French begin to realize that the proposed Borah conference would play directly into the hands of Germany.

European statesmen would never agree to a conference on the international problems growing out of the war unless they planned to make it a fiasco. To suppose that the United States would lead the way into such a trap is the most incredible nonsense. In 1920 this country emphatically refused to share the responsibility of adjusting Europe's problems and keeping that continent at peace. Only the most fantastic imagination assumes that the United States is ready to take over that obligation now.

On this side of the Atlantic every one agrees that it would be a fine thing for Europe to rid itself of excess armaments. On the other side, every one thinks it would be a fine thing for America to cancel the debts. But most practical-minded people realize that an attempt of the United States to set Europe's house in order with a view to extending charity to the Old World would be a calamity of the first magnitude.

THE FIGHT FOR ECONOMY.

There is no doubt that the American people are becoming thoroughly aroused to the necessity for drastic economies in public administration. Formation of the non-political National Economy League in New York is the second important organization of this kind to be launched. The new league starts with an imposing group forming its national advisory council, which includes Calvin Coolidge, Alfred E. Smith, Elihu Root, Newton D. Baker, Gen. John J. Pershing and Admiral William S. Sims. Rear Admiral Richard E. Byrd has been elected temporary chairman. Archibald B. Roosevelt is secretary of the advisory committee, and a national committee of 270 members will be chosen by State delegations.

Admiral Byrd expressed the opinion that the new organization is not to be just another league, but a loyal legion of citizens which can speak forcefully in a combined voice of protest. He wants to see a peaceful army of 20,000,000 citizens recruited to demand economies. The first item in Federal extravagance to be attacked by the new organization will be the annual expenditure, now amounting to more than $450,000,000, for veterans of the Spanish-American and World Wars who suffered no disability in war service.

The more general objective of the league is "the reduction of all wasteful and unnecessary governmental expenditures, which have risen to the point where they threaten the public credit and sap the resources of the people—and thus to compel the reduction of taxes." Undoubtedly, the league is alive to the fact that the greatest field for its activities will be found in State, municipal and local expenditures. In the total of $15,000,000,000 for all expenses of government, the Federal budget represents but slightly more than one-fourth.

The National Economy League evidently means business. Admiral Byrd was loudly applauded when he declared: "We shall fight this out to a finish."

The league, with its auspicious start, and the hearty backing of the most prominent representatives of both political parties and leaders in all walks of life, should be able to put the issue of predatory minorities versus the people squarely before the electorate in a way that will produce results.

RED RUMOR MONGERS.

Reports that Communist agitators are spreading false rumors with the deliberate purpose of starting runs upon banks will undoubtedly arouse both State and Federal officials to make every possible effort to apprehend these enemies of society. When the disclosure of this nefarious work comes from such a responsible source as Melvin A. Traylor, president of the First National Bank of Chicago, there can be no doubt of its authenticity. Mr. Traylor is convinced that the recent bank runs in Chicago were due directly to a whispering campaign carried on through anonymous telephone calls. Many large banks throughout the country are aware that a concerted attack of a similar nature by Red agents has been planned.

It is fortunate that the public is warned of this outrageous scheme. Every citizen should now be on guard and assist in identifying agents who are conducting this infamous campaign. Any attempt to convey information inimical to a bank, whether by telephone, in writing, or verbally, should at once be reported to the authorities, together with any facts which might lead to capture of the guilty parties. Cooperation on the part of the public will make it possible for these criminals to be brought to justice in short order if they continue their practice.

Communist assaults upon the integrity of the banks is second only to direct attacks upon the government. No action against them can be too severe. They jeopardize the savings of the people, the working capital of business and the credit of the Nation. This is, of course, the very objective sought by these most despicable of alien malefactors who seek by the foulest means to overthrow governments and create chaos in the world. It will be well for Congress at its next session to consider a Federal statute providing condign punishment for this heinous offense.

GASOLINE BOOTLEGGING

By WILLIAM ULLMAN.

Gasoline tax collection figures are going to be more than ordinarily interesting to many observers this year. That is saying a good deal, too, for these figures always have commanded great attention as reflecting the extent to which motor cars are used in this country.

It is assumed that the figures for 1932 are going to tell a more varied story than ever before. One interesting detail will be how much the increases in rates have boosted total revenues; another, what effect the higher rates have upon consumption or, in other words, to what extent they may cause motorists to think seriously for the first time about the potential economies of driving their cars less than usual.

But the most interesting phase of the total story is that which will reflect declining revenues due to gasoline bootlegging. That phenomenon has been growing steadily with every boost in the tax rate, which, with the new Federal levy of 1 cent a gallon, now averages 4.48 cents per gallon throughout the country.

Estimates of how much bootlegging of gasoline is costing various governmental treasuries vary from $40,000,000 to $100,000,000 annually. There is no doubt that the loss is a tremendous one. That it definitely is proportioned to the tax rate is indicated in the fact that when the levy reaches a level that makes bootlegging profitable State fuel revenues show the effects.

The point is made by many observers of the situation that the motorist, honorable citizen though he may be in most respects, has a chance to profit from gasoline bootlegging without the danger of incurring a penalty. The tax is a levy on refiners or manufacturers. They are supposed to pay it. If it is not paid the liability of punishment rests not upon the consumer, but upon the producer or the middleman.

So far as the car owner is concerned, he buys gasoline at a specified price which is supposed to include the tax. If it does not he is entirely innocent and though he may have strong suspicions that something is amiss he is not liable to penalty in case his assumption proves correct.

The phenomenon of bootlegging gasoline is regarded by many as due primarily to the high rate of tax which makes the practice of evasion profitable. Certainly motorists are not fundamentally opposed to gasoline taxes. The principle involved has had their ardent support, and for fifteen years they have indorsed its application as a means of financing highway construction.

The combination of ever-mounting tax rates and the diversion of funds thus produced to other purposes than road building, however, has awakened a spirit of protest on the part of car owners. This spirit, together with reductions in fuel costs amounting from 20 to 35 per cent, has built up for the bootlegger a heavy patronage.

Just how extensive this illicit trade has become is expected to be computable with reasonable accuracy from the total returns on fuel consumption and revenues this year.

Signs of the Times. —Kansas City Star.

POST HASTE.

Good-by, bonus boys; it may be hard for you to believe it, but Washington was as sorry to see you go—that way—as it was to see you come.

It is unfortunate that such exaggerated importance had to be given to the disturbance caused in the Capital by a few thousand men, some misguided, others here with the fell purpose of creating disorder.

In countries which frequently witness a government turnover when a handful of revolutionaries seize the national palace, the encounter between the bonus veterans and Federal troops may be misinterpreted.

Lamentable as it was that such measures were necessary to end an utterly unwarranted and un-American attempt to force special legislative favors, it never for a moment was the least threat to the stability of Government.

This situation is perfectly well understood among Americans whose ingrained democracy never considers an administrative change except through the orderly process of elections.

The bonus riot should serve to stigmatize the efforts of a few demagogic politicians in Congress whose encouragement was responsible for the utterly unwarranted and futile congregation in the Capital.

It is evident now that the reaction to the preposterous demands for further veteran raids on the Treasury and the impudent methods employed to reinforce them by pressure from a bonus army, will be most unfavorable to veterans' legislation and undoubtedly will result in a nation-wide demand for a revision of laws that distribute hundreds of millions annually to men who suffered no injury in war service.

PAUL HUDSON.

LONG-DISTANCE WEATHER.

A special bureau created by the Prussian ministry of agriculture in Frankfort to study the possibilities of long-distance weather forcasting, will, according to the London Times, in the coming year, make public its first attempts along that line. Forecasts for ten days will be made in July and August for north Germany west of the Oder and for south Germany. Seven such forecasts were made last summer privately for a small number of university professors and meteorologists, and it is asserted that every one of them was correct.

JUST FOLKS

By EDGAR A. GUEST.

SCARLET FEVER.

There's a warning sign tacked over the door,
For a little girl lies ill in bed
With a flaky skin that is fiery red,
Who must stay in her room for four weeks more.

The doctor comes and she begs to play,
But he shakes his head and says:
"Not now!
That is something we can't allow,
There's a rigid law which we must obey."

"But the grass is green and the skies are blue,
And the summer posies are all in bloom.
It is hard to be shut in a narrow room
When out in the world there's so much to do.

"And the children come to my garden swing,
And sometimes high in the trees they climb,
But four weeks seem such a long, long time
When the sun is warm and the song birds sing."

(Copyright, 1932.)

Another Letter From a Bald-Headed Dad to His Flapper Daughter

By ROBERT QUILLEN

MY DEAR LOUISE: I told you about that youngster's misfortune because I thought you would feel sorry for him. Instead of that, you seemed to think he deserved boiling in oil or something because he did wrong in the first place.

Perhaps you were right in this particular case, but judgments of that kind are typical of your age and you must watch your step to avoid overdoing it.

If some defect in your vision made people seem smaller than they really are, you would make allowance for it, wouldn't you? Well, youth does something of that kind, too, and you must make allowance for it if you would avoid the vice of intolerance.

Self-righteous age is intolerant because its heart is hard and its mind narrow. Youth is intolerant by nature.

Owen D. Young taught stubborn statesmen the art of compromising, yet he confesses that in his college days he delivered a speech beginning: "I hate compromise!"

It is the nature of youth to be like that, and science explains it this way.

The development of each individual, from infancy to maturity, repeats the history of the race.

The infant must learn to walk, as the race did. Like primitive man, it has no aversion to dirt. Like the primitive, also, it takes what it wants.

As the child develops, it learns the art of speech as early men learned it, and later it learns about property rights and ethics as they did.

Fair play and sportsmanship developed as the race neared its present maturity, and youth must outgrow selfish childhood before it develops a capacity for these qualities.

Last of all came compassion and kindly tolerance. The young race had no knowledge of these things. They are the ripened fruit of wisdom—the harvest of the mellowing years.

Youth must learn tolerance as the race did. The hungry thief seems more deserving of mercy if you have known hunger.

I don't want you to be a sentimental sap, shedding tears for the jailed racketeer and embroidering cushions for the boy killer. You can't pet a rattlesnake, and your kindness can't change the odor of a skunk.

But I do want you to be tolerant in your judgments. Life is a handicap race. Make allowance for the weight carried. Keep the primitive in you subdued until you outgrow it. Love,

DAD.

(Copyright, 1932.)

PRO AND CON

Press Comment Upon Acts and Actors in the Great American Show, "Politics."

Troublemakers at Washington.

New York Herald Tribune.

It is too bad that mob violence should mar the record of the former service men and the police in Washington. But it would be easy to exaggerate the importance of what happened. The fighters among the former service men were few in number and seem plainly to have come from the small minority of troublemakers who have been active from the start. Whether these men are really Communists or not is immaterial; they are agitators, and their object is to foment trouble and make headlines. Their assault upon the police—who bore the attack with courage and restraint—was utterly unjustified.

With the orderly veterans in Washington generally the country is glad to sympathize, on the ground that they are loyal but misguided citizens—misled first by the politicians and second by their leaders. With their cause, however, there is not a shred of sympathy left anywhere. The voters have reacted rudely and sharply against every handout not based on injury actually incurred in service of the country. The sooner the former service men left in Washington realize this fact, the better. Such violence as occurred yesterday will only strengthen an opposition already final and determined.

Mostly Sound.

Philadelphia Inquirer.

So far, as we can see, "immediate modification" is much like hollering into an empty rain barrel.

Sounds Better Now.

Redfield (S. Dak.) Journal-Observer.

Isn't it strange how much better the name Roosevelt sounds to the Democrats than it did a few years ago when the real article was in politics?

Time to End It.

New York Times.

What had long been feared has now come to pass in Washington. The "Bonus Army," after weeks of defying decency, has broken out into violent defiance of the law and the public authorities. Its settling down at the Capital was from the first a scandal. Today it has become a national reproach and even danger. With rioting in the streets of Washington by veterans so inflamed and bloody that the police could not keep order, the President could do no other than call upon the Army to take the situation in hand. Mr. Hoover's statement of his reasons for this action is convincing. As he says, some of the veterans have resorted to "violence which no government can tolerate." The misguided men have refused to listen to persuasion. Now they must submit to compulsion.

Violate Platform.

Chicago Tribune.

Twenty-four Democratic senators, who could have had the aid of fourteen Republicans and eleven Democrats to make the "immediate" in the Democratic beer resolution mean immediate, bolted from the scene of an easy triumph for their party pledge. It isn't often that a party is called upon to repudiate its pledges so soon after they have been made. The Chicago convention of the party had barely written its promise into the record when the Democratic senators nullified it. The thing is a scandal.

White House Goat Farm.

Los Angeles Times.

With Congress appropriating $17,000 less than needed for upkeep of the White House grounds, President Hoover may be compelled to turn loose on the lawns the large collection of goats he has accumulated during the session.

LETTERS TO THE EDITOR.

Mr. Barnes Expatiates Upon Gov. Roosevelt's Color and Speaker Garner's Caution.

To the Editor of The Post—Sir: Mr. George Dawson Heath 3d and his frightful spasm in re The Post's statements as to the alleged "colorless" condition of the Democratic candidate for President is most amusing. One is, however, inclined to suspect the gentleman from Charlottesville of being color blind to a remarkable degree.

"All I know is what I read in the papers." I wonder does Mr. Heath read "em? If so he has evidently overlooked several columns of bitter attacks on Gov. Roosevelt uttered by such stalwart Democrats and leaders of the party as Mayor Hague, of New Jersey, and several others.

A careful reading of these articles published widely in all the newspapers about the time of the Democratic convention might change his point of view. From them one gains the idea that Mr. Roosevelt's chief color scheme was at least a very pale blue.

As for the terrible tariff which has caused all our troubles, according to Mr. Heath 3d, what about the only tariff measure passed by the recent Democratic Congress? Four items, coal, oil, copper and lumber, were placed on the list of protected articles by Democratic senators and congressmen from Democratic States who plead most earnestly that without such protection these industries would be totally wrecked. It was no "tariff for revenue only," but an out and out high protective measure. No Republican ever argued more fervently in favor of a tariff than did the Democratic senators and representatives from the copper, oil and lumber States.

The "November doom" which Mr. Heath so cheerfully predicts seems to have been anticipated and somewhat discounted by at least one ardent Democrat. I allude to the "Lone Fisherman of Uvalde" who, like a good campaigner, plays safe with two strings to his bow. He runs for Vice President on the presidential ticket and for congressman on the State ticket. Brother Garner is out for a job, and is taking no chances on a slip-up.

WILL C. BARNES.

Favors Five-Day Week So That the Unemployed Will Be Able to Take Care of Themselves.

To the Editor of The Post—Sir: Why people who have the job of deciding for all employes as to how their furloughs are to be taken don't follow the Secretary of Labor in his five-day week is beyond me. They lack vision for the future, as well as the present.

It must be realized that unless shorter working hours are put into effect permanently, all of us will have to take reductions in salaries for years to come and perhaps loss of our jobs. The Government should lead the way for packing plants, chain stores, &c., which have cut salaries below a living wage without shortening hours.

If shorter hours do not come, those who have jobs with passable salaries will find them going mostly to taxes and the upkeep of those who do not have jobs. I would far rather have part of my salary with shorter working hours, and thus give those who don't have a job a chance to get one and to take their share of the support of themselves and their Government. Without shorter working days we will lose in one way or another. Why not admit the fact, instead of closing our eyes?

I can't afford a pay cut any more than anyone else, having taken on myself the support of relatives out of jobs, but I'm willing to struggle through, if in the end it means a shorter week and work for more people.

AGRICULTURAL EMPLOYE.

Says Cancellation of War Debts Will Not Help the United States—Taxpayers Would Shoulder the Burden.

To the Editor of The Post—Sir: Today one hears a lot about the question of war debts and the inability of our debtors to pay. Numerous solutions are being offered, and the European nations seem agreed to repay the war debts to this country only as they receive reparations from Germany. The bankers in this country advocate the abolition of the war debts in the hope that European nations would increase their imports from this country.

All proposed solutions fail to take into consideration the interest of the taxpayers in this country who must ultimately pay for the cost of the war. European nations selfishly seek to gain at the expense of the United States, and are not willing to give anything in return. Wiping away the war debts on condition that the European nations reduce armaments will not assist us out of the depression.

F. H.

Birds Devour Japanese Beetles—English Sparrows Do Their Part in War on This Pest.

To the Editor of The Post—Sir: I should like to stress publicly, if possible, at this time of assault by the all-devouring Japanese beetle, the importance of preserving bird life and of encouraging the presence of even the despised English sparrow and the starling.

The latter—and the robins, too, I think—were very assiduous in the early summer eating the grubs of these destructive insects, and I have lately seen English sparrows darting among the branches of trees that were being despoiled by the beetles and departing with these beautiful pests in their beaks.

Moreover, to prove the truth of my own observations, a professional treeman told me the other day concerning the Japanese beetle, that "the birds are beginning to like them."

L. R. JACKSON.

Philadelphia, Pa.

SOCIETY HAPPENINGS

Mrs. Gann Is Visiting Mrs. Hoover at Rapidan.

MRS. GANN LEFT EARLY yesterday morning by motor to join Mrs. Hoover and her guests at the presidential camp. Mrs. Gann will remain over the week-end and will then join Mr. Gann at their home in Cleveland Park. Mr. Gann, who has been in Norfolk for several days, will return to Washington on Monday.

The Ambassador of Chile, Senor Don Miguel Cruchaga Tocornal, who had planned to leave today for Mexico City, will not start on his trip until Wednesday.

The Minister of Guatamala and Senora de Recinos have gone to Atlantic City.

The Minister of the Irish Free State, Mr. Michael MacWhite, has returned to Washington after spending some time with Mrs. MacWhite at Cohasset, Mass. The minister will remain in town a fortnight before rejoining Mrs. MacWhite on the North Shore.

A group of distinguished educators from Italy, making a tour and study of educational institutions in the United States, were entertained yesterday at the Italian Embassy. After tea at 5 o'clock the group left by train for Chicago. Among the group entertained were Prof. Gino Sano, Prof. Giovanni Noresini, Prof. Guigo Subrini, Baron Admiral Arturo De Risels and Gr. Uss. Francesco Bozzani.

Senator and Mrs. Charles L. McNary, left yesterday to spend the remainder of the summer and early autumn on their ranch in the Willamette Valley near Salem, Oreg.

Senator and Mrs. David Aiken Reed are in New York, whence they will sail today aboard the Conte Grande for Europe to spend the remainder of the summer. They will return to this country early in September.

Representative Adam M. Wyant, of Pennsylvania, has returned to his apartment at Wardman Park Hotel, accompanied by his young son, for a short stay. They came here from their home in Greensburg, where Mrs. Wyant with their daughter, Miss Anne Wyant, are spending the summer.

Maj. Gen. and Mrs. Roderick L. Carmichael returned to Washington yesterday from a short trip to North Carolina. Their daughter, Miss Billy Carmichael, was the guest of Miss Laura Barkley, daughter of Senator and Mrs. Alben Barkley, during their absence.

The Secretary of the Haitian Legation, Mr. Numa Rigaud, sailed from New York yesterday on the De Grasse to join Mme. Rigaud in France. Mr. Rigaud will remain in Europe about three months.

Sisters Depart for New York To Attend Week-End Party.

Senorita Cecilia Alfaro and Senorita Rebecca Alfaro, daughters of the Minister of Panama and Senora de Alfaro, left Washington yesterday for New York, where they will attend the week-end house party to be given by Mrs. Alicia du Pont Glendenning at her home, Ben Robyn Farm, Syosset, L. I., Long Island.

Others from Washington who will be the guests of Mrs. Glendenning are Miss Emily Maddox, Mr. Fernando Piza, Mr. R. Alfaro and Mr. Benjamin Cohen.

This evening the hostess will entertain at a Spanish fiesta in celebration of her birthday anniversary.

Dr. Maximo Zepeda, former Minister of Foreign Affairs of Nicaragua, who has represented his country at a number of international conferences, and Senora de Zepeda, have been the guests of Senora de Sacassa, wife of the former Minister of Nicaragua. Yesterday Miss Kathryn Orme entertained at luncheon at the Rosadhu Castle Club for Senor and Senora de Zepeda and Senorita Zepeda.

Col. William J. Donovan, former Assistant Attorney General, arrived in New York yesterday on the New York after spending some time in Europe with Mrs. Donovan and their daughter, Miss Patricia Donovan.

Mrs. Hinckley Departs For Herkimer, N. Y.

Mrs. John A. Hinckley and her sister, Mrs. Blaise De Sibour, left Washington yesterday by motor for New York, whence they will go to Herkimer, N. Y., to spend a short time with her parents, Mr. and Mrs. Theodore Douglas Robinson. Mrs. Hinckley's small son and Mrs. De Sibour's small daughter have been with their grandparents for several weeks. The first of the week Mrs. Hinckley and Mrs. De Sibour with their children will go to their own summer home near Herkimer, where they will be joined on Tuesday by Mr. Hinckley and next week by Mr. De Sibour.

The end of August they will go to Alberta, Canada to spend several weeks shooting before returning to Washington.

Mr. and Mrs. Hinckley have given up their house on Wyoming avenue, and, shortly after their return to the Capital in the fall, will sail for Europe to spend the winter with Mr. Hinckley's parents.

Mrs. Ada C. Claybaugh, of Grenora, N. Dak., is at the Mayflower, accompanied by her daughter, Miss Imogene Claybaugh, who is planning to enter a school in dramatics in New York next month. They have been in the East since the first of July, having visited Mrs. Claybaugh's brother and sister-in-law, Mr. and Mrs. E. G. Carson, in Wellsboro, Pa.

Mrs. William A. Phillips has visiting her at Wardman Park Hotel, Mrs. Robert J. Woods, of Pelham, N. Y.

Col. and Mrs. Wrisley Brown and their daughter, Miss Katherine Brown, have motored to Seabright, N. J., to attend the tennis tournament.

Commander John J. Gaffney, U. S. N., accompanied Maj. Roland F. Walsh, U. S. A., on his visit to Mr. and Mrs. Guy Johnson. They came here from South Carolina, stopping over a day or two on their way to Philadelphia.

Mr. and Mrs. Armin Gerard Clement have returned to Washington from a wedding trip through New England to Canada. They will be at home after August 15 at the Longfellow Apartments. Mrs. Clement was before her marriage on June 28 Miss Gladys Romaine Dice, daughter of Mr. and Mrs. Edwin Dice.

Mr. and Mrs. W. J. Donald, of 3813 Alton place, are in Chicago.

Miss Margaret Rice, of Florence, Ala., who has been visiting in New York, will arrive in Washington today to be the guest of Col. and Mrs. William Fitzhugh Jones at the Westmoreland.

Capt. Robt. V. Laughlin, of Wright Field, is at the Powhatan.

At New Jersey Resort

George A. Morris.

(Left to right)—Miss Grace Tumulty and Miss Alicia Tumulty, daughters of Mr. and Mrs. Joseph P. Tumulty, and Miss Helen Murphy, of Newark, N. J., snapped on the beach at Spring Lake, N. J., where the Tumulty family have a home for the summer.

Throng Welcomes Curtis On Arrival in Los Angeles

Vice President to Deliver Hoover Greeting at Formal Opening of Olympiad; Calls Bonus Hecklers of His Speech in Nevada "Cowards."

Los Angeles, July 29 (A.P.).—A crowd of 2,000 persons welcomed Vice President Charles Curtis upon his arrival here today to open the Olympic games tomorrow.

Mr. Curtis read a message from President Hoover expressing regret that he could not attend and wishing success to the international games.

The Vice President, who became aroused at heckling as he delivered a brief speech last night at Las Vegas, Nev., smilingly refused to discuss politics.

"You cowards, I'm not afraid of any of you," he shouted at Las Vegas when several of his hearers chided him about the soldiers' bonus.

Again, when a heckler cheered for Gov. Roosevelt, the Democratic presidential nominee, Mr. Curtis shot back:

"If you wait for him to be elected, you'll be an old man."

The exchange of words occasioned no disorder.

Besides formally opening the Olympiad, Mr. Curtis will present Amelia Earhart, transatlantic flier, with the Distinguished Flying Cross, and join with Gov. James Rolph, jr., in dedicating the new State building here.

He plans to depart Sunday for his home at Topeka to vote in the Kansas primary election Tuesday.

The message from President Hoover follows:

"Will you please extend my cordial greetings to all those gathered at Los Angeles for the opening of the Olympic games and also my hearty welcome to our visitors from abroad. I deeply regret that I am unable to be present, for I had looked forward with eagerness to the pleasure of seeing those wonderful sports and also to visiting my home State.

"In the years since the Olympics were held in America for the first time at St. Louis, they have grown steadily in the interest of all the nations, until today they occupy at least as great a significance in our world as the original Olympic games occupied in the ancient world, when Greece was at the height of its glory. They have become a positive force for international acquaintance and understanding and good will.

"They teach that the hardest competition may be accompanied by good humor and that rivalry may be expressed with good sportsmanship. I warmly hope that the games may be in every way successful. Especially do I send my encouragements and best wishes to our American athletes."

CLERKS DENIED PAID MILITARY FURLOUGH

Continued from Page 1.

month for encampments in Maryland and Virginia, were reported ready to defy the postal order, in view of the McCarl decision.

One company of the Sixth Brigade, United States Marine Corps Reserves, is comprised nearly 50 per cent of Postoffice employes.

Postal clerks point out the Comptroller General has passed on the issue not once but several times since his original opinion was handed down July 8. He reiterated his finding only this week in a letter to Representative Hamilton Fish, jr. (Republican), New York.

Complaints Already Filed.

A number of complaints already have been received at the comptroller's office.

Postoffice officials are standing on the section of the economy bill which reads:

"All rights now conferred or authorized to be conferred by law upon any officer or employe to receive annual leave of absence with pay are hereby suspended during the fiscal year ending June 30, 1933."

The comptroller held this suspension of rights to annual leave does not affect sick, quarantine or military leave.

Meantime, the comptroller yesterday added to the already impressive record of decisions on the economy act. An opinion to Senator Barkley (Democrat), Kentucky, further clarified the so-called married workers' clause, second only to the leave restriction in its controversial features.

Interpretation of Act.

Provision that husband or wife be first dismissed where both are employed in the Federal service, could not be construed as requiring married workers be the first selected for payless furloughs, he decided.

Recently he rendered opinion that married workers affected by the clause might be furloughed indefinitely rather than discharged.

VON PAPEN ASSAILS VERSAILLES TREATY

Continued from Page 1.

radio talk last Wednesday by Gen. von Schleicher.

His protest was followed by another in Paris where Premier Herriot told Dr. Leopold von Hoesch, the German Ambassador, that the speech was tactless and inopportune. The premier objected particularly to a passage which referred to the French attitude toward disarmament as hypocritical.

Meanwhile, as the campaign for next Sunday's Reichstag election went into the last day there were reports that storm troops of Adolf Hitler's National Socialist party were concentrating in various parts of Germany. This occasioned some alarm despite assurances by the government that every precaution had been taken to maintain peace during and after the voting.

The reports said every trooper had been ordered to provide himself with three days' rations and the rest of his regulation marching equipment. Motor trucks in sufficient number to transport large bodies of men were said to have been planted at strategic points throughout the country.

National Socialist headquarters took cognizance of the rumors about the storm troops by issuing a statement denying any intention of using the force of that military organization in the election.

Up at Neudeck this afternoon President von Hindenburg signed an emergency decree ordering a political truce for ten days after the election. During that period all political meetings, indoor and outdoor, will be forbidden. The chancellor and his cabinet will go on a vacation.

Band Concert

U. S. SOLDIERS' HOME BAND.
Bandstand at 5:30 p. m.

March, "The Lure of Alaska".....Benter
Overture, "Marriage of Figaro".....Mozart
Suite of Spirituals, "Badanna Sketches".....White
1. Nobody Knows de Trouble I've Seen. 2. I'm Troubled in Mind. 3. Many Thousand Gone. 4. Sometimes I Feel Like a Motherless Child.
Grand scenes from the opera, "Les Huguenots".....Meyerbeer
Caprice, "Danny and His Hobby Horses".....Arthur Pryor
Waltz suite, "Gayety".....Waldteufel
Finale, "The Age of Youth".....Woods
"The Star-Spangled Banner."

Vaiden Is Reappointed To Farm Loan Board

(Associated Press.)

President Hoover yesterday reappointed Vulosko Vaiden, of Farmville, Va., as a member of the Federal Farm Loan Board.

Vaiden was appointed last March to fill the unexpired term of a retiring member, and for thirteen years previous was president of the Federal Land Bank of Baltimore.

How to Be Beautiful

By ELSIE PIERCE

Readers' Questions and Our Expert's Answers.

DEAR MISS PIERCE:

I want you to know how grateful I am to you for your hair bulletins. The hot oil shampoos have certainly helped me and my hair seems so much more lustrous and full of life. But I wonder whether you can help me once more. After having my hair set at the hair dresser's I have to wear my hat and it seems to disarrange the wave almost immediately. As I'm going to an evening dance soon, I'd like my hair to stay in. How? M. C. D.

M. C. D.: Ask your hairdresser to place a piece of tissue paper over your hair. You hold the front edge over the forehead and have him adjust the paper smoothly over the entire head. Then carefully put your hat on. Any paper that shows can easily be torn or cut away. The hat rubbing up and down ordinarily stretches the hair down, and even a hair net stretches, but the tissue paper doesn't. There's its advantage.

* * * *

Dear Miss Pierce: I have heard that iodine treatments are very good for dandruff, but interfere with a permanent and as I am contemplating a permanent soon please advise me. MRS. I. N.

Mrs. I. N.: A few drops of iodine added to petroleum jelly makes a splendid treatment to counteract dandruff. However, it is true that iodine treatments often interfere with the success of a permanent as the iodine forms a coating through which it is very difficult for the heat to penetrate.

Dear Miss Pierce: Will you please print in the paper a method of reducing the bust? Is lanoline used for this purpose? M. F.

M. F.: I never recommend external applications of any kind except as prescribed by a physician. The breasts are composed of delicate glands which are very easily injured. The best way to reduce or firm them is exercises. Any exercise that moves arms and shoulders is good. Swimming is particularly beneficial as the exercise in itself is helpful and the cold water (salt sea bathing especially) acts as an astringent.

* * * *

Dear Miss Pierce: I enjoy your column every night and am coming to you for help. A few lines around my mouth bother me. Also what can I do for a double chin? Mrs. R. R.

Mrs. R. R.: Smooth a good cream or oil (sweet almond oil may serve the purpose) over the lines. For the double chin pat with a good astringent and give yourself a tieup for fifteen minutes every day while reading or resting. My bulletin, "Signs of Age," contains complete information. Send self-addressed, stamped envelope for it.

Elsie Pierce

Elsie Pierce, famous beauty lecturer, will answer any questions on beauty you may wish to ask her. Address Miss Pierce, in care of The Post, inclosing a stamped, self-addressed envelope.

(Copyright, 1932.)

What Today Means to You

By MARY BLAKE

"LEO."

IF JULY 30 is your birthday, the best hours for you on this date are from 11 a. m. to 1 p. m., from 5 p. m. to 7 p. m., and from 10:15 p. m. to 11:30 p. m. The danger periods are from 8 a. m. to 10 a. m., and from 7:30 p. m. to 9:50 p. m.

The stellar influences at work on July 30 are liable to promote confusion and doubt, unless you take a firm hold of yourself and refuse to be overanxious or skeptical. If practicable, it would be advisable to attend to routine duty, and avoid all paths that are untried and untrod.

A child born on this July 30 will be precocious, without being annoying. It promises to develop into a fruitful adult, with very clear ideas as to what it wants and a keen perception of the means needed to attain its goal. Its nature will be generous and kind.

You, if born on July 30, are excitable and quick-tempered, especially when trifles are concerned. Let the slightest thing go wrong in your scheme of things and you raise the roof—only to laugh at yourself a little later on. Unless this tendency is curbed, the habit will grow on you and your old age will be testy and crabbed. You will become a bugbear, not only to yourself, but to others.

You have, what for the sake of a better name can be called, an artistic temperament. Yet, with it all, you can be practical and sensible. You have a big heart, and anything that savors of injustice quickly arouses all your sympathy for a victim. Your impulses are generous, and you are incapable of meanness or unkindness.

If a woman, you scorn tattlers and gossips, and find numberless opportunities for helping those who need it. You will not arouse a passionate love, but you will engender an affectionate and an enduring attachment. As a wife, you will be the real companion of your husband; as a mother, you will always have the love and devotion of your offspring. If a man, you are qualified to fill high positions with advantage to yourself and benefit to others. The advantages and benefits would be more prolific if self-control were acquired.

Successful people born on July 30: William T. Adams ("Oliver Optic"), author.
Robert J. ("Bob") Burdette, journalist.
Elmer R. Reynolds, ethnologist.
Henry Ford, automobile manufacturer.
Lettie S. Bigelow, poet and author.
James E. Kelly, engraver and sculptor.

(Copyright, 1932.)

How to Keep Well

By DR. W. A. EVANS

PIMPLES CURED.

HERE is a letter from a young man who wants a permanent cure for blackheads.

Marriage is a permanent cure. Women rarely have pimples and babies in the same season. Men who undertake the responsibility which goes with sitting at the head of the table almost never have acne. Of course, the marriage cure sometimes fails to work with pimples as it does with other things. Like vaccination it does not always "take" and when it does it may still fail to work, for which there is also much precedent. Nevertheless, we put the marriage cure at the head of the list. It is the surest in those cases when it is otherwise feasible and desirable.

Next comes the cleanliness cure. We say a person has acne if he has many pimples. We say he has pimples if he has infected blackheads. If the grease dries up and becomes dirty in a grease gland we call it a blackhead. The man who lathers his face with soaps and then scrapes and massages the skin with a razor empties his grease glands. He has no blackheads or pimples on the areas of shave. It is not advisable to shave all of the skin of the face, nor for a woman to shave her face at all, but the whole of the shaving technique, except the use of a cutting edge, can be applied to all parts of the skin, and by women as well as by men.

For those who do not care to empty the grease glands by the above methods, the use of Turkish baths, steam face baths and massage will accomplish much the same purpose. Some dissolve the grease on and in the skin of the face with alcohol and some with chloroform, or solvents of that class.

Perhaps radiation should be ranked next. In some cases it is quite helpful, but it is dangerous. None but the experienced should use it and even then there will be a bad result every little while.

Perhaps diet should come next in order. The diets that we are commonly warned against are those rich in desserts, sweets, sugars and candies. Another group warns us against eating freely of the heating foods. By this they mean fats and greases of both animal and vegetable origin, and meats. We are also warned against spices, condiments and alcoholic beverages.

At the present time much research work is being done on the body sugars—those of the blood and of the cells; on the fat in the blood, and fat and near fat in cells; and on the proteid or albumin part of the cells. When all these points are cleared we can form opinions that we can defend as to dieting for pimples.

As matters now stand all we can say is that simple meals, not heavy in fats, meats nor sweets, not highly seasoned, and not eaten in excess, seem advisable for those troubled with pimples.

I expect medicines come last. These include yeast and drugs taken internally, and various remedies applied locally.

WHY DO ANYTHING?

F. L. D. writes: A 2-year-old child has thin, silky hair. Would cutting it all off stimulate and thicken growth or would massaging the scalp be of more benefit?

REPLY.

Why do anything?

(Copyright, 1932.)

Fifth Avenue Fashions

A little Dutch apron frock for small folk of 2, 4 and 6 years.

It's delightfully comfy and smart. It can be worn as an apron to keep little daughter's frock spic and span.

It is unsurpassed for the warm days of summer, worn as a frock. The square neck is cut quite low. It's sleeveless too! It buttons down the back with the bodice tied with quaint sash.

The miniature diagram shows how utterly simple it is to make and launder.

Style No. 3358 is suitable for pique, broadcloth, dimity, organdie, linen, printed lawn, Peter Pan prints, dotted Swiss and batiste.

The neckline, armholes and pockets are trimmed with rick-rack braid. As a smart variation they may be piped in contrasting color.

Size 4 requires 1⅛ yards of 35-inch material with 2 yards of braid.

Price of pattern 15 cents.

Send 10 cents for your copy of our Summer Fashions. Address Fashion Department, The Washington Post, Fifth avenue and Twenty-third street, New York City.

No. 3358. Size.....

Name.....

Street Address.....

City State

Interpreting the Mode

By DARE

Special underwear for the housewife house dress! (Designed by Dah-ray.)

New York, July 30.—"Tins, tins, tins!"

Yes, and more tins, alors! That is s'posed to be funny, dahr-lin, but seeing as how you probably don't know how funny it is, let's go to the business in hand—no slam, no slam!

Well, since your feelin's are a bitty-witty hurt, I'll just have to explain. That the expression, "Tiens, tiens, tiens!" in French, which means anything from fury to mild surprise, is pronounced "Tee-ens." But it is screamingly funny to hear a person only slightly versed in pronunciation, say "tins." Least, it is to me.

'N' tins seemed to me to be particularly appropriate to the kind of underwear you wear under your house dresses. 'N'if you ask me why—!!!

'Tis the underwear worn under house dresses that we talk about today (well, let me get started, then!) You and you and you—who do your own housework, I mean really work at it, know how discouraging it is to find that the fragile straps of our one and only georgette teddies give up at a long reach—or that the lace of our specially favorite stepins gets kneeled on and torn while we are exercising with the floor mop. And we know that any old kind of lingerie won't make us happy, either. It always seems to me that it's bad enough to have to do things that we don't like without further lowering our spirits by wearing hateful and practical things in which to do the things we don't like to do—halt!

No need to, either.

At least, not when a few cents and a few minutes' time make it possible for us to wear something quite as practical and far less distasteful.

Such as the lingerie I sketched for you today, my deahs. 'Darling undies made from the same material that make your house dresses, and in practical designs, too. You can wear these designs for your housework or for sportswear, in fact, anywhere. Because I have selected lingerie designs for you that do not disguise their practicability 'neath ugliness.

* * * *

'Course, if you do like our selection for Miladi Housewife, all you have to do is to send a stamped, self-addressed envelope to the Dare Department of The Washington Post for the illustrated leaflet which tells you how to make it—and make some for yourself! They cost so little to make these days—in adorable ginghams and cotton materials that are ideal to work in. And they are so very practical, saving your good lingerie, oh, ever so often. Better send that envelope for the instructions for making them before you up and forget it!

* * * *

THE BEAUTY SORCERESS.

"Hands that have touched dishwater shall never be kissed by mine lips!" shuddered the Artistic Male. (Who can blame him?)

"Oh, yeah?" chortled the Beauty Sorceress, in most un-divinity-like language.

So she took a couple of lemons, squeezed the juice into—well, an empty bottle, and placed it on the sink.

And Perriwinkle espied it there, as she dried her hands on a tearful towel.

So she laved her hands in it, positively laved, my deah! And the point of it is that, all unsuspecting, the Artistic Male kissed and kissed her hands, never knowing that they were the very same hands that had washed his daggon breakfast dishes!

Au revoir.

(Copyright, 1932.)

Culbertson on Bridge

By ELY CULBERTSON

391.

THE FAVORS OF FATE.

WHATEVER else Mr. H. H. Humphery, of Sydney, New South Wales, may do in the course of his playing Contract, he will never again rail against the luck of the cards, after his experience in a recent rubber. As Mr. Humphery tells the story, he strolled into the club the other day for a game, and the first hand he picked up was the South hand pictured below. When the deal was completed, Mr. Humphery, looking at his perfect Yarborough, hoped his partner could bid to prevent what he feared might be an impending Slam. He brightened a little when he heard North bid two clubs, as, while any game contract with his cards appeared hopeless, unless North held "the deck," certainly a hand strong enough for an Opening Forcing bid of two at least guaranteed the partnership against loss of the game.

North—Dealer.
Neither side vulnerable.

	♠ A Q 7 ♡ A K 10 ◇ A K J ♣ K J 10 2	
♠ K ♡ Q J 9 5 ◇ Q 7 4 3 ♣ Q 7 6 5	W E S	♠ J 10 9 8 2 ♡ 8 3 2 ◇ 10 9 8 ♣ A 9
	♠ 6 5 4 3 ♡ 7 6 4 ◇ 6 5 2 ♣ 8 4 3	

The Bidding.

South	West	North	East
		2♣	Pass
2NT	Pass	3NT	Pass
Pass	Pass		

"It just goes to show the luck of card distribution!" Mr. Humphery writes.

West opened the Queen of hearts, which was won in the Dummy. Even with Dummy's magnificent holding of 6½ honor-tricks, the hand looked very hopeless. However, there was a chance that the cards might be so distributed that South's highest card, the club 8, would become an entry. There was nothing to be lost by trying, so the club Knave was led from Dummy. East played the 9, South the 3, and West won with the Queen.

The drop of the 9 made things look much brighter. Perhaps the 8 of clubs would win a trick. In any event, it assured at least 2 tricks in the club suit, and assured South that he could not be penalized more than 100 points. West, in the lead, unwilling to continue the hearts and unable to lead spades, now shifted to a diamond, and the diamond finesse held. The next play was the club King, which was won by East with the Ace, and Mr. Humphery found himself not only completing his contract, but scoring an overtrick, as the 8 of clubs and two clubs.

A most happy outcome, but there permitted a second finesse in the heart suit, and West's singleton King of spades was captured by the Ace. Thus, the only losers were one spade is a well-founded superstition that a rabbit's foot is lucky, and Australia is a land of many rabbits.

Today's Pointer.

No matter how hopeless a hand may appear, a player should do the best with the cards he holds. Frequently, the luck of the distribution will result in the making of what appears to be an entirely unmakable contract.

Tomorrow's Hand.

The bidding and play of the hand printed below will be discussed tomorrow:

West—Dealer.
North and South vulnerable.

	♠ 10 6 ♡ J 7 4 ◇ A K Q J 10 2 ♣ Q 10	
♠ K 8 5 ♡ K 10 6 2 ◇ 9 5 ♣ 8 6 4 3	W E S	♠ 7 4 2 ♡ 9 8 3 ◇ 8 7 6 3 ♣ J 9 5
	♠ A Q J 9 3 ♡ A Q 5 ◇ 4 ♣ A K 7 2	

Study the hand, decide how you would bid and play it, and then compare the results you obtain with those shown in tomorrow's article.

(Copyright, 1932.)

Pittsburg
Automatic Gas
WATER HEATERS
Storage or Instantaneous
NEW LOW PRICES
EDGAR MORRIS SALES CO.
1305 G St. N.W. National 1031.

Store your silverware in our safety vaults during absence this summer.
THE WASHINGTON LOAN AND TRUST COMPANY
F St. at 9th 17th St. at G

MATTRESS SERVICE
Ask about Our Low Prices...
For Renovating
Our electric sterilizing process leaves no odor.
CAPITOL BEDDING CO.
LINCOLN 2766

$1 Delivers a RADIO—
Majestic—Victor—Kolster
and all leading makes
JORDAN'S 13th & G Sts.

DIAMONDS
A. Kahn Jnc.
40 Years at 935 F Street

The LOTUS
AIR COOLED
DINE and DANCE in COMFORT
Forget summer heat at the Air-Cooled Lotus—where a fine cooling system keeps temperature many degrees cooler than outside.
MUSIC DURING
LUNCHEON, 12:30 to 2:30
DINNER, 6:30 to 8:30
SUPPER, 9:30 to 1 A. M.
727 14th St. N.W.

RESORTS
Virginia Beach, Va.
BURTONIA COTTAGE, Virginia Beach, 16th st. Three meals a day, $15 week.

The Most Delicious Cool and Refreshing Dessert
Stohlman's INC.
ICE CREAM AND SHERBETS
$1.00 QT.
Delivered Packed in Dry Ice
Water Ice if Desired
Pure, Rich, Delicious
West 0063 1234 Wisconsin Ave.

● the commercial driver-
Stops at a LORD BALTIMORE FILLING STATION
• • •
Those who serve know service and the products that serve them best.
AMOCO AMERICAN GAS
Complete AMOCO Lubrication Service

Daily Cross-Word Puzzle

ACROSS.

1 Rest
7 Nautical
13 Number players forming football team
14 That which encloses
15 Possessions
16 One who proves by trial
17 In order that . . . not
18 Border for picture
20 Seed capsules
21 Yellowish green mineral
24 Gentle blow
27 The color of blood
28 Stageplayer
32 Exalts the spirits
34 Insubordination
35 Approaches
36 A metal fastening
37 Look
38 Concurs
41 Building for storing hay, etc.
44 Rage
45 A kind of cheese
49 Degrader
51 Deep gorge
53 Take away
54 Deputies
55 A flower organ
56 Optical glasses

DOWN.

1 A rotary device
2 Besides
3 Fondles
4 Egg-shaped
5 Appointed
6 Foes
7 Adage
8 Imitate
9 Esteem
10 Within
11 Want
12 Goes astray
19 Sum up
22 A dense throng
23 Sneer
24 Low haunt
25 Beer
26 To bleat
29 It (is (cont.)
30 Some person or thing
31 Cereal grass
33 Small window above door
34 Inorganic
36 By
39 Fog-horn
40 The number of the heavens
41 Precludes
42 Urge on
43 Hindu incarnation
46 Repeats noisily
47 To stake (poker)
48 Disorder
50 Preceding period
52 Seniority

TODAY'S ANSWER

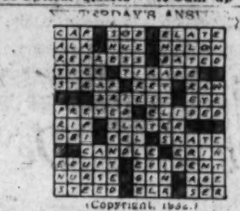

(Copyright, 1932.)

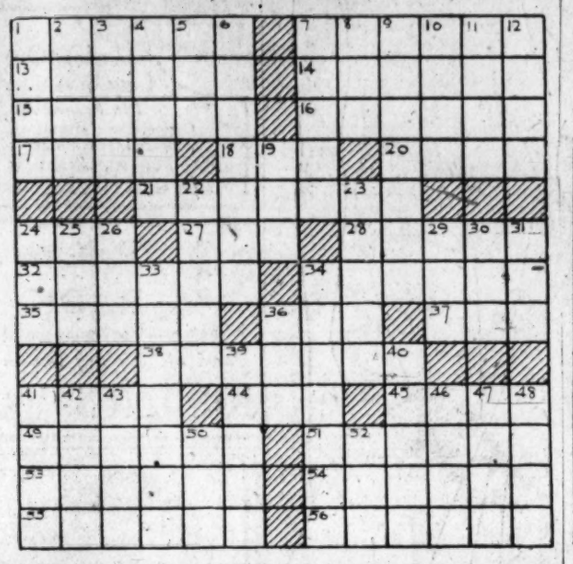

Radio Dial Flashes

By ROBERT D. HEINL

POSTCARDS and letters are arriving from grateful radio listeners from all parts of the United States in advance of the birthday tomorrow of Capt. Taylor Branson, leader of the United States Marine Band, founder of the now famous "Shut-in" hour heard every Friday morning.

It is a tribute not only to Capt. Branson but to the members of the renowned band who have cooperated with him in granting requests for favorite selections, and to Arthur Godfrey, announcer, who himself was a shut-in for many months following an automobile accident, and who also has been a great factor in the success of the "Shut-in" hour.

"Please excuse my not dotting the 'i's' or crossing the 't's,'" one letter read, "because I am blind." In fact, many of those heard from are blind and others have not left their beds in years.

Capt. Branson is 51 years old, a Washingtonian by birth, enlisted in the United States Marine Band as musician in 1898, and has been its leader for the past five years

---

IT is quite apparent that there is a deadlock of the negotiations which committees representing the American Society of Composers, Authors and Publishers and the National Association of Broadcasters have been holding since last spring. The controversy began last April when the composers informed the broadcasters that, beginning June 1, the license fees for use of copyrighted music would be 5 per cent of the gross income of the stations. This rate, it was estimated, would have produced an income for the American Society of Composers of about $3,500,000, as against the $1,000,000 in fees collected last year.

The broadcasters declared that they could not afford to pay the increased license fees and the society stood its ground, refusing to take less. The effective date of the new license fee was moved forward to September 1 after this disagreement. The impasse will not result in a boycott of copyright music.

"There is absolutely no thought of depriving the American public of the opportunity of hearing copyrighted music from radio stations," said E. C. Mills, general manager of the American Society of Composers.

"In these circumstances, we desire now to advise you of our intention to proceed within the next few days to the making of the license of the society available to broadcasters individually upon such terms as may be mutually agreed upon in each individual case."

GOV. FRANKLIN D. ROOSEVELT'S first address to the nation since his acceptance of the Democratic nomination for the Presidency will be delivered over WRC at 8 o'clock tonight. The subject of his address will be "Explaining the Democratic Platform."

Returning to the Lewisohn Stadium for his fifth consecutive season, Albert Coates, Anglo-Russian conductor, will offer an all-Wagner program during his first broadcast of the summer (WMAL, 7:30 to 9 p. m.). Coates will replace Willem van Hoogstraten as conductor of the orchestra of the New York Philharmonic-Symphony Society during the remainder of the stadium concerts.

Selections from the works of Wagner to be played will be the Overture to "Tannhauser," the Siegfried Idyll, Siegfried's Journey to the Rhine, the Ride of the Valkyries and the Prelude to Act III of "Lohengrin."

Senator L. J. Dickinson (Republican), Iowa, and a member of the Senate Appropriations Committee, will be the principal speaker during the broadcast of the Farm Forum at 1:30 o'clock over WRC. Senator Dickinson will reply to a nonpartisan analysis of the platforms and candidates of the Republican, Democratic and Socialist parties given the previous week by John Simpson, president of the Farmers Educational Cooperative Union.

An application for a new experimental visual broadcasting station which would make tests in transmitting television images in color, was recommended for granting in an examiner's report made public last week by the Federal Radio Commission.

The applicant, the Sparks-Withington Co., Jackson, Mich., proposes to carry on a series of experiments between a television station and an experimental station which will broadcast sound signals simultaneously with the visual images. It was brought out at the hearings on the case June 8 that engineers of the company have developed a method of scanning by which images are transmitted by wire using only half the usual frequency band width required for visual broadcasts. Leland S. Bisbee and James O'Donnell Moran appeared on behalf of the Sparks-Withington Co.

HOWARD BARLOW, leader of the symphony orchestra heard nightly over WMAL, is spending two weeks on his Westchester farm. In the first 26 weeks of this year he conducted 150 radio programs and, with the exception of the theme melody, did not repeat a single classic selection.

On the Air Today

SATURDAY, JULY 30.

WRC—National Broadcasting Co. (316 Meters, 950 Kilocycles.)

6:30 a. m.—Exercises.
7:00 a. m.—Happy Jack.
7:15 a. m.—Morning Devotions.
7:30 a. m.—Cheerio.
8:00 a. m.—Morning Glee Club.
8:15 a. m.—Top o' the Morning.
8:30 a. m.—Flying Fingers.
8:45 a. m.—A. & P. Food Program.
9:00 a. m.—Thru Lighted Windows.
9:15 a. m.—Dance Masters.
9:30 a. m.—Miss Sanico.
9:45 a. m.—Breen and De Rose.
10:00 a. m.—Oswaldo Mazzucci, cellist.
10:15 a. m.—Radio Housenoid Institute.
10:30 a. m.—Swen Swenson and His Swedehearts.
11:00 a. m.—On Wings of Song.
12:00 (noon)—The Week-Enders.
12:30 p. m.—Corn Belt Dailies Program.
1:30 p. m.—The N. B. C. Farm Forum. Senator L. J. Dickinson, Iowa.
2:00 p. m.—Merry Madcaps.
2:30 p. m.—Godfrey Ludlow, violinist.
2:45 p. m.—Matinee Gems.
3:00 p. m.—Lady Next Door.
4:00 p. m.—Hollywood on Parade.
4:30 p. m.—Tea Dansante.
5:00 p. m.—Waldorf Astoria Orchestra.
5:30 p. m.—Opry House Tonight.
5:45 p. m.—Wakefield Buddies.
6:00 p. m.—Amos 'n' Andy.
6:15 p. m.—Harlem Fantasy.
6:30 p. m.—The Rollickers.
6:45 p. m.—The Goldbergs.
7:01 p. m.—"Order of Good Cheer," a ballad opera.
7:30 p. m.—K-7 Secret Service Spy Stories.
8:00 p. m.—"Explaining the Democratic Platform," Gov. Franklin D. Roosevelt.
8:30 p. m.—Goldman Band concert.
9:00 p. m.—Lucky Strike Dance Hour.
10:00 p. m.—Last-Minute News.
10:02 p. m.—Russ Columbo.
10:15 p. m.—"Our Vanishing Freedom," by Marie Thorpe.
10:30 p. m.—Paul Whiteman's Chieftains.
11:00 p. m.—Jack Denny's Orchestra.
11:31 p. m.—New Yorker Orchestra.
12:00 (midnight)—Charles Agnew's Orchestra.
12:30-1:00 a. m.—The Barn Dance.

WMAL—Columbia Broadcasting System. (475.9 Meters, 630 Kilocycles.)

8:00 a. m.—Jack Little.
8:15 a. m.—Commuters.
8:45 a. m.—Artells Dickson.
9:00 a. m.—Melody Parade.
9:15 a. m.—Ambassadors.
9:30 a. m.—Salon Orchestra.
10:00 a. m.—Adventures of Helen and Mary.
10:30 a. m.—Revue.
11:00 a. m.—Brewer Orchestra.
11:45 a. m.—Stories About "Old Ironsides."
12:00 (noon)—Hall Orchestra.
12:30 p. m.—String Ensemble.
1:00 p. m.—Saturday Syncopators.
1:30 p. m.—Salon Orchestra.
2:00 p. m.—Boston Popular Revue.
2:30 p. m.—The Round Towners.
3:00 p. m.—C. A. J. Parmentier, organist.
3:30 p. m.—Christian's Orchestra.
4:00 p. m.—Dancing by the Sea.
4:30 p. m.—Frank Young, pianist.
4:45 p. m.—George Hall Orchestra.
5:00 p. m.—Martin's Orchestra.
5:30 p. m.—Skippy.
5:45 p. m.—News Flashes.
6:00 p. m.—Ozzie Nelson's Orchestra.
6:15 p. m.—William Vincent Hall, baritone.
6:45 p. m.—Chamber of Commerce Forum. C. C. Cappel, "Washington as a Musical Center."
7:00 p. m.—Edwin C. Hill, "The Human Side of the News."
7:15 p. m.—Lillian Cowan, soprano.
7:30 p. m.—Lewisohn Stadium Concert, Albert Coates, conductor.
9:00 p. m.—Ruth Etting, in Music That Satisfies.
9:15 p. m.—Public Affairs Institute. Hon. James A. Farley, "A Preview of the Democratic Campaign."
9:45 p. m.—Coral Islanders.
10:00 p. m.—Dancing by the Sea.
10:30 p. m.—Harold Stern Orchestra.
11:00 p. m.—Guy Lombardo's Canadians.
11:30 p. m.—Noble Sissle Orchestra.

WOL—American Broadcasting Co. (229 Meters, 1,310 Kilocycles.)

7:00 a. m.—Musical Clock.
10:00 a. m.—Request Hour.
11:00 a. m.—Organ Music.
11:30 a. m.—Piano Concert.
11:45 a. m.—Dr. Viola Russell Anderson.
12:00 (noon)—Virginia Road Report.
12:05 p. m.—Luncheon Music.
12:30 p. m.—Popular Vocals.
12:45 p. m.—Alvin Thaden.
3:00 p. m.—Walter Reed Requests.
3:30 p. m.—Sports and Music.
3:45 p. m.—Agnes Charnstrom, contralto.
4:00 p. m.—Salon Musicale.
4:15 p. m.—Betty Thompson, vocalist.
4:30 p. m.—Organ Concert.
5:00 p. m.—Something for Every One.
5:30 p. m.—Dorothy Reddish, soprano.
5:45 p. m.—Walter T. Holt Program.
6:00 p. m.—Dinner Music.
6:15 p. m.—Mandolin and Guitar Orchestra.
6:45 p. m.—Tom Vollins Program.
7:00 p. m.—Thomas Ashburn, baritone; Harry Woodard, pianist.
7:30 p. m.—Today in Sports.
7:50 p. m.—Harold Levy Orchestra.
8:00 p. m.—Joe and Harry.
8:15 p. m.—Eddie Leger, banjo melodies.
8:30 p. m.—Viennese Nights.

MINUTE MOVIES

(All rights protected by the George Matthew Adams Service. Trade Mark Registered U. S. Patent Office.) By Ed Wheelan

WHEELAN SERIAL
THE HEART OF HA-CHA
EPISODE 5
PRINCE KOW TOW TOOK NO PAINS TO HIDE HIS ANGER AND TOLD PRINCE LIANG-PO EXACTLY WHAT HE HAD SEEN WITH HIS OWN EYES THANKS TO HO-CHA
I SAW MY PROMISED BRIDE HA-CHA IN THE GARDEN TALKING WITH A COMMON GARDENER!!
IN-CRED-IBLE!!
TIS TRUE NEVERTHELESS AND IF YOU DOUBT THE VERACITY OF MY STATEMENT SEND FOR HA-CHA AND THAT WRETCHED MENIAL AND QUESTION THEM!!
BEHIND A BAMBOO SCREEN THE WICKED HO-CHA LISTENED WITH EVIDENT SATISFACTION
MAYBE NOW PRINCE KOW TOW WILL NOT MARRY MY SISTER AND I WILL FIND FAVOR IN HIS EYES!!
PRINCE LIANG-PO NOW ANGRILY SUMMONED HIS GUARDS
GO FORTH INTO THE GARDEN AND SEIZE LAO-TANG THE GARDENER AND BRING HIM BEFORE ME!!
LIKEWISE INFORM MY DAUGHTER, HA-CHA, TO HONOR ME WITH HER PRESENCE AT ONCE! NOW BE GONE!!
A FEW MOMENTS LATER LITTLE PLUM BLOSSOM AND LAO-TANG SUDDENLY SAW THE GUARDS ENTERING THE GARDEN
OH, MY BELOVED, I FEAR THIS INTRUSION AUGURS ILL FOR BOTH OF US!
THE STORY OF HA-CHA WILL BE CONTINUED HERE ON MONDAY! 7-30

GASOLINE ALLEY

Don't miss this feature in colors in The Sunday Post. Go-Getters

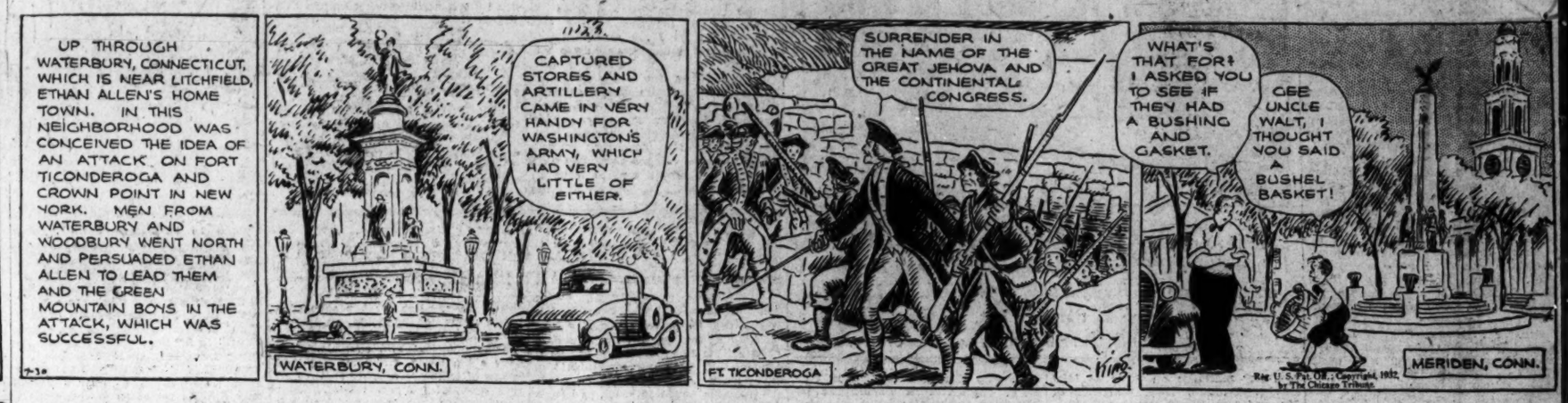
UP THROUGH WATERBURY, CONNECTICUT, WHICH IS NEAR LITCHFIELD, ETHAN ALLEN'S HOME TOWN. IN THIS NEIGHBORHOOD WAS CONCEIVED THE IDEA OF AN ATTACK ON FORT TICONDEROGA AND CROWN POINT IN NEW YORK. MEN FROM WATERBURY AND WOODBURY WENT NORTH AND PERSUADED ETHAN ALLEN TO LEAD THEM AND THE GREEN MOUNTAIN BOYS IN THE ATTACK, WHICH WAS SUCCESSFUL.
7-30
CAPTURED STORES AND ARTILLERY CAME IN VERY HANDY FOR WASHINGTON'S ARMY, WHICH HAD VERY LITTLE OF EITHER.
WATERBURY, CONN.
SURRENDER IN THE NAME OF THE GREAT JEHOVA AND THE CONTINENTAL CONGRESS.
FT. TICONDEROGA
WHAT'S THAT FOR? I ASKED YOU TO SEE IF THEY HAD A BUSHING AND GASKET.
GEE UNCLE WALT, I THOUGHT YOU SAID A BUSHEL BASKET!
MERIDEN, CONN.

BUCK ROGERS, 2432 A. D.

Crashes Into Barrage More strange adventures in full color page every Sunday. By Phil Nowlan and Dick Calkins

I BEAT OFF OUR PURSUERS WHEN WILMA WENT AHEAD - BUT I HEARD HER SCREAM FOR HELP - WHEN I REACHED THE GREAT CIRCULAR ROOM SHE WAS GONE - PLUNGING HEADLONG BEHIND MY MOTO-TUBE, I SHOT DOWN ONE OF THE CORRIDORS SEEKING HER.
THE CORRIDOR LED STRAIGHT TO THE MOUTH OF A CAVERN.
TWO OF KILLER KANE'S MEN - BUT FACING THE OTHER WAY!
THEY'RE GONNA TRY TO RUSH OUT!
LET 'EM HAVE IT - HOT - WHEN THEY DO!
COPYRIGHT JOHN F. DILLE CO. REG. U.S. PAT. OFF.
FLATTENED THEM WHEN I HIT.
THEY MUST HAVE TAKEN WILMA IN HERE!
BUT I CRASHED A BARRAGE OF PARALYSIS RAYS!
ZAP!
ZAP!
TO BE CONTINUED

BOBBY THATCHER

"Was His Face Red?" By George Storm

I'LL WRITE FLOSSIE ANN A NOTE KINDA LIKE THE ONE I SEEN IN THE MOVIES AND ASK 'ER DOES SHE LIKE ME AS WELL AS SHE USED TO
WITH THE TEACHER'S EYE UPON HER, FLOSSIE ANN DISDAINED THE NOTE..... MISS DOBLER ORDERED TUBBY'S MISSIVE BROUGHT FORWARD TO BE READ ALOUD.....
(Copyright, 1932, by The Bell Syndicate, Inc.)
AND HE CONCLUDES BY SAYING ..... "YOUR EYES SO BLUE ..... DO YOU THINK OF ME AS I DO OF YOU!", QUITE ROMANTIC, ARENT YOU, ULYSSES..
YAA -- AA --- DO YOU THINKA ME LIKE YOU USETA, TUBBY?
EVER-BODY BETTER LOOK OUT!
WANNA SEE THE COLOR UH MY EYES, TUBBY?
1686

THE GUMPS

Follow the Gumps in the Colored Comic Section of The Sunday Post. Bring Out the City Directory

WHEN THE GUMPS CALLED ON THE CARRS IT WAS SO EMBARRASSING TO POOR TOM-
HE DID SO WANT TO SNOW ANDY THAT PEARL NECKLACE - HE HAD PROMISED TO LET HIM SEE IT - BUT HENRIETTA FAILED OF COURSE TO PRODUCE IT - SHE IS TRYING HARD TO LOCATE IT - SHE WILL PAY A FORTUNE FOR ITS RETURN -
OH - WILL YOU BE QUIET, MIN! I WISH YOU'D QUIT KNOCKING PEOPLE - ALL YOU DO IS GOSSIP -
WELL - I JUST FEEL LIKE GOSSIPING AND I'M GOING TO TALK ABOUT PEOPLE ALL I WANT TO - I DON'T THINK HENRIETTA HAS A NECKLACE - I DON'T THINK TOM EVER GAVE HER ONE - OR SHE WOULD SHOW IT - I KNOW HER -
7-30
WELL - AS FAR AS I'M CONCERNED I DON'T CARE WHETHER HE DID OR NOT - THE CARRS ARE FRIENDS OF MINE - AND I HAVE NOTHING BUT GOOD TO SAY ABOUT THEM -
?
OH, WELL - THEN LET'S TALK ABOUT SOMEBODY ELSE -
SIDNEY SMITH
Reg. U. S. Pat. Off., Copyright, 1932, by The Chicago Tribune.

WINNIE WINKLE, THE BREADWINNER

See the Winkle Family in colors in The Sunday Post. The Winner Loses

I CAN'T UNDERSTAND IT! NOBODY SEEMS TO BE ANXIOUS TO BUY THAT SUMMER HOTEL MR. BIBBS TOOK OVER IN PAYMENT FOR THE DEBT OWED HIM!!
WELL, I SUPPOSE YOU KNOW THAT RUMIDING FAILED AND THAT I AM NOW IN POSSESSION OF HIS OCEAN VIEW HOTEL!!
YES, I HEARD YOU NOW OWNED THAT PLACE!!
WELL, AREN'T YOU GOING TO CONGRATULATE ME??
NOTHING DOING -
???
I'VE JUST BEEN OVER CONGRATULATING MR. RUMIDING!!!
JULY 30
B. RANNER

Baby Mine

SPORTS SATURDAY JULY 30, 1932 The Washington Post. SATURDAY JULY 30, 1932 SPORTS

VINES' DEFEAT BY BOROTRA DIMS U. S. CUP HOPES

105,000 to See Curtis Open Olympic Ceremonies Today

This Morning with Shirley L. Povich

TWO THOUSAND athletes are gathered for the Olympic games today under the direction of 400 officials, not counting A. A. U. committeemen, which if included would make the ratio two officials to each contestant.

◆

Vice President Curtis will open the ceremonies with a sixteen-word speech which will be understood by exactly three squads among the 42 competing nations. But the applause will be intelligible to all.

◆

The first competitive event on the schedule will be the weight-lifting trials, which are reckoned as the least dangerous to faint-hearted fans.

◆

The Olympics are supposed to promote international amity and good will, but they missed the mark even before the games started, what with Finland threatening to withdraw its entire teams in retaliation for the barring of Paavo Nurmi.

◆

With the games already a sell-out, the barring of Nurmi was not a difficult decision to make. If the Olympic show threatened to play to empty stands, this department doubts seriously whether a drawing card of Nurmi's caliber would have been rejected.

◆

The British are regarded as the mystery team of the Olympics. The Britishers' times never compare with the American times, but somehow the Englishmen have developed a habit of winning the shorter races from America's world record-breakers. They did it in the last two Olympics.

◆

And speaking of baseball, the Nats this morning are leading the league in team batting with the imposing average of .300, topping the second-place Cleveland club, which has a percentage of .291. But the Phillies led the National League in hitting for years and finished in the cellar.

◆

Heinie Manush has gained 15 points on Jimmy Foxx in the last week and with a mark of .347 is now only 13 points behind the Athletics' slugger, who is preoccupied with breaking Babe Ruth's home run record.

◆

The Yankees' lead again was cut to 7½ games when they lost to Cleveland yesterday, and the old tradition about the club leading the league on July 4 is the club that will win the pennant is wobbling a bit.

◆

The National League race, which a week ago was a grand free-for-all, is now beginning to resemble the American League campaign with the Pirates having forged ahead to a six-game lead with the third-place club ten games behind.

◆

They brought Jean Borotra out of retirement to beat Ellsworth Vines in the Davis Cup singles yesterday, and with Cochet also disposing of Allison America has about as much chance of bringing the Davis Cup home as Afghanistan has of winning the Olympics.

Tilden-Barnes Retain Pro Doubles Net Title

Chicago, July 29 (A.P.).—William T. Tilden 2d, of Philadelphia, and Bruce Barnes, of Texas, kept the national professional doubles tennis championship in America today by routing Karel Kozeluh, of Czechoslovakia and Albert Burke, France, in straight sets, 6—2, 6—1, 6—3. Tilden and Barnes dominated the play.

Tilden meets Kozeluh with Hans Nusslein, of Germany, challenging his teacher, Roman Najuch, in the semi-finals of the singles championship tomorrow. The finals will be played Sunday.

Sale! GOLF BALLS U. S. TIGER 1932 Size and Weight $1.69 Doz. Regular $4 List

SILVER STREAK and HAWK Liquid Center 1932 Size and Weight $2.49 Doz. Regular $6 List

GROCE'S CORNER 11th and E Sts.

Squads of 42 Nations to Parade

Vice President to Proclaim Start in 16 Words.

First Track Events Are Scheduled for Tomorrow.

By PAUL ZIMMERMAN.

LOS ANGELES, July 29 (A.P.).—Vice President Charles Curtis lent the official dignity of the United States to the games of the tenth Olympiad today, arriving here to proclaim the opening of the international classic tomorrow.

He dismissed all talk of politics with a gesture and immediately launched into the spirit of the world-wide sports carnival which will take the spotlight with the opening ceremony on the packed Olympic stadium before 105,000 persons.

The big competitive show will start Sunday, for only the weight-lifting preliminaries are on the schedule with the opening ceremonies tomorrow.

A 2,000-piece band will play the national anthem, joined by a choir of 1,000 voices, as the Vice President appears in the huge concert bowl escorted by Count Henri de Baillet-Latour, president of the International Olympic Federation, and William May Garland, president of the tenth Olympiad committee.

Parade of Nations To Follow.

Then follows the grand parade of the nations with 2,000 of the world's finest athletes passing in review in their multicolored uniforms. Mr. Curtis will be introduced to the vast assembly by Mr. Garland as they stand in the tribune of honor.

In one hushed minute he will speak sixteen words in behalf of President Herbert Hoover:

"I proclaim open the Olympic games of Los Angeles, celebrating the tenth Olympiad of the modern era."

And thus, the international classic, a renewal of the Greek games of old, will officially start. A fanfare from trumpeters in the peristyle will answer his words. The Olympic salute from ten cannon will echo and resound through the great bowl.

The Olympic torch atop the peristyle will be lighted as the choir chants the Olympic hymn. The official banner of the games will be hoisted to the top of the mast, as 2,000 doves burst forth from the entrance archway of the stadium.

Robert Gordon Sproul, president of the University of California, will deliver the dedication address and pronounce the benediction, after which Lieut. George C. Calnan, U. S. N., representing the United States in his fourth Olympic games, will take the oath of the international games in behalf of the athletes of the world.

The ceremony will be staged in a flag-bedecked setting, with 42 nations of the world represented in the parade.

Finns Fail to Get Nurmi Hearing.

Today's preliminary activities were marked by the attempt and failure of the Finnish federation to get a hearing on the floor of the International Amateur Athletic Congress on the rejection of the entry of Paavo Nurmi, greatest distance runner the world has ever known. The flying Finn's entry was turned down at a meeting of the council of the I. A. F. late yesterday in a swift move headed by J. S. Edstrom, of Sweden, president of the organization.

The federation also wrote 30 new world's records and 3 marks equaling world's records into its archives today.

Finnish Public Protests, Seeks Team's Withdrawal

Helsingfors, Finland, July 30 (U.P.). Public indignation against the barring of Finland's great runner, Paavo Nurmi, from the Olympic games mounted tonight when a public protest meeting decided to urge the Finnish team to withdraw from the competition.

The meeting voted to send a telegram to the Finnish team at Los Angeles, saying: "Nurmi or nobody. Welcome back."

Garibaldi-Brunowicz Meet in Mat Feature

Gino Garibaldi, latest of the favorite sons of local rassling, meets Frank Brunowicz at Griffith Stadium next Thursday night. The match shares the top run of Promoter Turner's weekly matfest along with a grapple between Lew Plummer and Jim McMillen.

Plummer and McMillen went to a 30-minute draw here two weeks ago. On the only occasion upon which Garibaldi and Brunowicz have met, in Cleveland six months ago, both were defaulted by rough tactics.

Minor League Results

AMERICAN ASSOCIATION.

Minneapolis, 13; Milwaukee, 8.
Columbus, 6; Louisville, 4.
Kansas City, 2; St. Paul, 1.
Toledo, 1; Indianapolis, 0.

INTERNATIONAL LEAGUE.

Newark, 10; Baltimore, 9 (11 innings).
Reading, 9; Jersey City, 8.
Rochester, 5; Buffalo, 3.

SOUTHERN ASSOCIATION.

Chattanooga, 3; Birmingham, 0.

FORD "A" TRUCK STUTZ SEDAN By Order J. A. Sandler, Trustee. Also other AUTOMOBILES At WESCHLER'S AUTO AUCTION 920 H St. N.W. TODAY 10 A. M.

ON TO CHICAGO

WASHINGTON.	A.B.	R.	H.	O.	A.	E.
Judge, 1b	0	1	0	1	1	0
Kuhel, 1b	3	1	1	3	0	0
Myer, 2b	4	2	3	2	3	0
Manush, lf	5	0	2	5	0	0
Cronin, ss	4	2	3	8	4	0
Harris, rf	4	1	1	1	0	0
West, cf	4	1	2	2	0	0
Kingdon, 3b	4	2	2	1	0	0
Berg, c	5	0	1	4	1	0
Thomas, p	5	0	1	0	0	0
Totals	38	10	16	27	9	0

ST. LOUIS.	A.B.	R.	H.	O.	A.	E.
Scharein, 3b	4	1	1	0	6	0
Burns, 1b	3	2	1	9	0	0
Campbell, rf	3	0	0	3	0	0
Goslin, lf	1	0	0	2	0	1
G. Fisher, lf	2	0	1	2	0	0
F. Schulte, cf	5	0	0	2	0	0
Melillo, 2b	3	0	1	1	2	0
Grimes, 2b	2	0	1	1	1	0
Ferrell, c	3	0	2	4	1	0
Bengough, c	2	0	0	1	0	0
Levey, ss	4	2	1	2	3	0
Hebert, p	0	0	0	0	0	0
C. Fischer, p	1	0	1	0	0	0
Kimsey, p	1	0	0	0	0	0
*J. Schulte	1	1	1	0	0	0
Totals	35	6	10	27	13	1

*Batted for Kimsey in ninth.

WASHINGTON ..... 212 100 310—10
St. Louis ..... 000 010 014— 6

Runs batted in—Manush (3), Cronin, Myer, Harris, West (2), Burns, Thomas (2), G. Fisher, Grimes, Campbell, Scharein. Two-base hits—Myer (2), Kuhel, Cronin (2), Burns, Scharein, Ferrell. Three-base hit—Harris. Sacrifices—West, Myer, Harris. Double plays—Judge to Cronin to Judge; Myer to Cronin to Kuhel; Levey to Melillo to Burns; Scharein to Grimes to Burns. Left on bases—St. Louis, 10; Washington, 8. First base on balls—Off Thomas, 3; off Hebert, 1; off C. Fischer, 2; off Kimsey, 1. Struck out—By Thomas, 5; by C. Fischer, 1; by Kimsey, 2. Hits—Off Hebert, 3 in 0 inning (none out in first); off C. Fischer, 6 in 3 1-3 innings; off Kimsey, 7 in 5 2-3 innings.

GIANTS LOSE AS PIRATES RALLY, 4-3

Harris Credited With Third Victory of Current Series.

NEW YORK, July 29 (A.P.).—After being held to three hits in seven innings, the Pittsburgh Pirates rallied for four runs off Adolfo Luque in the eighth and defeated the Giants, 4 to 3, today.

It was their sixth straight victory after losing the first game of the series and the third triumph for Bill Harris, who hurled most of the route for the Bucs.

Pittsburgh.	AB	H	O	A	New York.	AB	H	O	A
L.Waner,cf	4	3	4	0	Moore,lf	3	0	2	0
*Finney	0	0	0	0	Critz,2b	3	1	0	5
Dugas,rf	1	0	1	0	Ott,rf	3	1	3	0
P.W'r,rf,cf	4	1	2	0	Terry,1b	3	0	14	1
Vaughan,ss	4	1	2	5	L'dstrom,cf	4	1	4	0
Traynor,3b	4	0	1	0	Hogan,c	4	1	2	0
Com'sky,lf	3	1	0	0	§Schuma'r	0	0	0	0
Suhr,1b	4	0	11	0	E'lish,3b,ss	4	0	0	6
Piet,2b	3	0	2	2	Marshall,ss	2	0	0	1
Grace,c	4	0	4	1	†Fullis	0	0	0	0
Harris,p	3	1	0	2	Vergez,3b	1	0	1	0
Swetonic,p	1	0	0	0	Luque,p	2	0	1	1
					‡Leslie	1	1	0	0
Totals	35	7	27	10	Gibson,p	0	0	0	0
					‖Allen	1	0	0	0
					Totals	31	5	27	14

*Ran for L. Waner in eighth.
†Batted for Marshall in eighth.
‡Batted for Luque in eighth.
§Ran for Hogan in ninth.
‖Batted for Gibson in ninth.

Pittsburgh .... 0 0 0 0 0 0 0 4 0—4
New York .... 0 0 0 2 0 0 0 1 0—3

Runs—Finney, P. Waner, Vaughan, Comorosky, Moore, Critz, Fullis. Errors—Durgas, English. Runs batted in—Ott, Lindstrom, Comorosky (2), Terry. Two-base hit—Lindstrom. Stolen base—Comorosky. Left on bases—New York, 6; Pittsburgh, 7. First base on balls—Off Harris, 3; off Luque, 3; off Swetonic, 2. Struck out—By Harris, 1; by Luque, 1; by Swetonic, 1. Hits—Off Luque, 7 in 8 innings; off Gibson, none in 1 inning; off Harris, 4 in 7 innings (none out in eighth); off Swetonic, 1 in 2 innings. Winning pitcher—Harris. Losing pitcher—Luque.

Dodgers Down Cards.

St. Louis.	AB	H	O	A	Brooklyn.	AB	H	O	A
Reese,2b	4	0	2	2	Rosenf'd,cf	5	2	4	0
Watkins,lf	5	4	3	0	Stripp,1b	3	1	8	1
Frisch,3b	5	2	0	3	O'Doul,lf	0	0	4	0
Bot'ley,1b	3	2	7	1	L.Wilson,rf	4	2	2	0
*Hallahan	0	0	0	0	C'nello,2b	4	1	3	3
Blades,rf	1	0	2	0	Wright,ss	4	1	1	1
C'lins,rf,1b	5	1	3	0	Slade,3b	4	2	0	3
Orsatti,cf	5	1	0	0	Sukeforth,c	3	1	2	0
J.Wilson,c	4	0	6	0	Lopez,c	1	0	2	0
Gelbert,ss	4	2	1	4	Vance,p	2	0	0	2
Dean,p	3	1	0	2	Heimach,p	1	1	0	0
†Mancuso	1	1	0	0	Quinn,p	1	0	1	0
Stout,p	0	0	0	0	Totals	32	11	27	10
Totals	40	14	24	12					

*Ran for Bottomley in sixth.
†Batted for Dean in eighth.

St. Louis .... 0 0 1 0 0 0 3 0 0—4
Brooklyn .... 3 0 0 1 2 1 0 0 x—7

Runs—Watkins, Gelbert (2), Dean, Rosenfeld, Stripp, O'Doul, L. Wilson (2), Slade, Sukeforth. Error—Orsatti. Runs batted in—Reese, Dean, Frisch, Blades, Stripp, L. Wilson (3), Sukeforth, Wright. Two-base hits—Watkins (3), Gelbert, Bottomley (2), Mancuso, Rosenfeld, Stripp, L. Wilson. Three-base hits—Gelbert, Sukeforth. Home run—L. Wilson. Sacrifices—Stripp, O'Doul. Double play—Frisch to Reese to Bottomley. Left on bases—St. Louis, 11; Brooklyn, 6. First base on balls—Off Vance, 1; off Dean, 3; off Quinn, 1. Struck out—By Vance, 2; by Dean, 4; by Quinn, 1; by Stout, 1. Hits—Off Vance, 7 in 5 innings (none out in sixth); off Heimach, 4 in 1 1-3 innings; off Quinn, 3 in 2 2-3 innings; off Dean, 11 in 7 innings; off Stout, 0 in 1 inning. Balk—Dean. Winning pitcher—Vance. Losing pitcher—Dean.

Phils Defeat Reds.

Cincinnati.	AB	H	O	A	Phila.	AB	H	O	A
G'tham,2b	5	1	3	3	G.Davis,cf	5	0	4	0
High,3b	3	0	2	0	Bartell,ss	5	2	1	1
Hendr'k,1b	4	2	6	0	Klein,rf	5	2	3	0
Herman,rf	3	1	3	0	Hurst,1b	3	2	8	0
Lombardi,c	4	0	0	0	Whitney,3b	3	0	2	2
Crabtree,cf	4	1	3	0	Lee,lf	4	2	5	1
Roettger,lf	4	1	3	0	V.Davis,c	3	2	4	0
Du'cher,ss	4	1	4	4	Mallon,2b	4	1	0	2
Frey,p	3	2	0	2	Holley,p	4	2	0	0
*Lucas	1	0	0	0	Totals	36	13	27	6
Totals	35	9	24	9					

*Batted for Frey in ninth inning.

Cincinnati .... 0 0 1 1 0 0 0 0 0—2
Philadelphia ...... 0 1 2 1 0 0 1 0 x—5

Runs—Grantham, Crabtree, Klein, Whitney, Lee, V. Davis, Holley. Errors—Grantham, Lombardi, Mallon. Runs batted in—Holley, Hendrick, Lee, Hurst, V. Davis. Two-base hits—Herman, Crabtree, Hendrick. Home run—V. Davis. Stolen bases—Klein, Whitney. Double plays—Durocher to Hendrick; Frey to Grantham to Hendrick. Left on bases—Philadelphia, 10; Cincinnati, 8. First base on balls—Off Frey, 3; off Holley, 2. Struck out—By Holley, 4. Umpires—Reardon and Moran. Time of game—One hour and 45 minutes.

Five Leading Hitters

AMERICAN LEAGUE.

	G.	AB.	R.	H.	Ave.
Foxx, Phila.	101	386	105	139	.360
Manush, Wash.	95	395	74	137	.347
Jolley, Bos.	94	373	41	128	.343
Gehrig, N. Y.	99	381	88	129	.339
Walker, Det.	80	299	43	100	.334

NATIONAL LEAGUE.

	G.	AB.	R.	H.	Ave.
Hurst, Phila.	98	376	72	135	.359
O'Doul, Bklyn.	103	378	74	134	.354
P.Waner, Pitt.	97	411	69	144	.350
Klein, Phila.	101	431	110	150	.348
Traynor, Pitt.	84	313	50	106	.339

Nats Triumph, 10-6, Over Browns

Thomas Weathers 4-Run Uprising in Ninth Inning.

Nats' 16 Hits Rout Hebert and Fischer Early in Game.

Special to The Washington Post.

ST. LOUIS, Mo., July 29.—Alphonse Thomas weathered a four-run storm in the ninth inning and the Nationals earned an even break in the four-game series with the Browns here today, amassing 16 hits off three St. Louis pitchers, two southpaws and a right-hander, for a 10-to-6 victory.

The Brownies batted around in the final session, mixing up four hits, a double and three singles, with a pair of free tickets, and had four runs in before a man was out, necessitating a few minutes of bull pen work for Firpo Marberry before Thomas regained his control and retired the side.

All Nats But Judge Hit Safely.

Every man on the Washington team, with the exception of Joe Judge, who played only two innings before a charley horse cut him down, registered safe hits and Myer and Cronin came up with three each, including a pair of doubles. Manush, West and Kingdon collected a brace apiece, while the longest hit of the day was a triple by Dave Harris. Judge drew passes in his only two times at bat before pulling a Charley horse and giving way to Kuhel.

The Browns garnered ten safeties off Thomas and four of them came in the ninth inning rally, whereas until the fifth they had collected but two blows, both fruitless singles.

The outcome was never in doubt until the ninth, and even then the Nationals had an eight-run advantage, which the Browns or any other team, could hardly expect to overcome.

The men of Johnson took a great liking to Killifer's starting hurler, young Wallace Hebert, who shoots them from the left side, and routed him with a pass and three straight singles in the first inning, which were good for the first pair of markers. Hebert was relieved by Carl Fischer, a former Washington southpaw, and he lasted until the fourth, but fared rather badly, being found for six hits and four runs in that period. Killefer wheeled in big Chad Kimsey with two men on, and one out in the fourth and he finished the game, allowing seven hits and four runs.

Judge Coaxes Pair of Passes.

Judge drew a pass to open the game, went to third on a single by Myer and scored on an ace by Manush. Cronin then scored Myer with a single. In the second inning, Kingdon led off with a single. Judge drew his second pass. Myer doubled to right-center and Kingdon scored, but Judge pulled up lame at third, after which Manush struck out.

Two more runs came in the third on a pass to Cronin, a triple by Harris and a single by West. Then in the fourth Kuhel, who took Judge's place at first, doubled, was sacrificed to third by Myer, and scored on a fielder's choice. That ended Washington's scoring until the seventh, when three runs came across on a double by Cronin, Harris' sacrifice, a single by West, a pass to Kingdon and a single by Thomas. The last Washington run was counted in the eighth on a double by Myer and a single by Manush.

Thomas eased up in the ninth and the Browns took advantage of him, Levey and Pinch Hitter Johnny Schulte singling as a starter. Then Sharein doubled to score Levey. Burns was passed, and when Campbell also walked Schulte was forced over the plate. George Fischer, the former Cardinal, dropped a single in left to score Sharein and Burns, but Fred Schulte forced him at second and Grimes and Bengough were out on easy flies.

The Nationals left immediately after the game for Chicago, where they open a four-game series tomorrow with the seventh place White Sox. Lloyd Brown is expected to hurl for the Nats.

Sonnenberg-Bartush In Bolling Mat Feature

Generally credited with turning the occupation of bone bending and ear scrambling into one of the Nation's leading sports industries, Gus Sonnenberg, former Dartmouth gridman and former world's rassling champion, meet Billy Bartush at Bolling Field next Tuesday night.

Long a spearhead in the wrestling renaissance, Sonnenberg has been improving his lie of late, having scored victories over Sandor Szabo and Dick Shikat since Billy Sandow's interests married those of Toots Mondt.

Whitlock Adds Color To Portner Ring Card

Though somewhat clownish in his tactics, picturesque Don Whitlock, Southern welterweight, may easily steal the show Tuesday night when a boxing benefit for the Alexandria (Va.) American Legion is staged at Portner arena. Whitlock is down for six rounds with Baltimore Joe Chaney.

Headlining the show is an eight-rounder bringing together Nick Antonelli, Washington featherweight, and Jim Tramberia, Baltimore. Four-rounders offer Doug Swetman vs. Bob Portna, "Kid" Groves vs. Joe Doty, and "Young" Raspi vs. Sammy Hogan.

U. S. Netmen and Conquerors

ELLSWORTH VINES — JEAN BOROTRA — WILMER ALLISON — HENRI COCHET

YANKEES BOW ON HOMER BY AVERILL

4 Runs in 7th Win, 4-3; Ruth Slams 29th Homer.

CLEVELAND, July 29 (A.P.).—One terrific wallop—Earl Averill's twenty-fifth home run of the season, brought the Indians a 4-to-3 victory over the New York Yankees today and gave them the series, three games to one. The defeat reduced the Yanks' lead to 7½ games.

For six innings, Cleveland couldn't get a run off Vernon Gomez, while the Yankees nicked Clint Brown for three hits and a 2-0 lead in the fourth. In the seventh, however, the Tribe broke loose. Bill Cissell opened with a single and Willie Kamm clouted a triple for the first run. Then with two out and two on base, Averill drove high over the right-field wall to finish a four-run rally.

The Yanks staged a one-man attempt to recover in the ninth when Babe Ruth, the first man up, hit over the same barrier for his twenty-ninth homer of the season and his third in two days.

New York.	AB	H	O	A	Cleveland.	AB	H	O	A
Combs,cf	4	0	2	0	Porter,rf	3	0	3	0
J.Sewell,3b	4	0	2	4	Burnett,ss	3	2	1	1
Ruth,rf	3	2	3	0	Averill,cf	4	2	3	0
Gehrig,1b	4	1	5	0	Vosmik,lf	4	1	6	0
Lazzeri,2b	4	0	4	4	Morgan,1b	4	1	9	2
Hoag,lf	4	1	1	0	L.Sewell,c	3	1	3	1
Crosetti,ss	3	1	2	2	Cissell,2b	4	2	0	3
Phillips,c	3	1	5	3	Kamm,3b	3	1	1	2
Gomez,p	1	0	0	0	C.Brown,p	4	0	1	2
Rhodes,p	0	0	0	1	Totals	32	10	27	11
*Chapman	1	0	0	0					
Totals	31	6	24	14					

*Batted for Gomez in eighth.

New York .... 0 0 0 2 0 0 0 0 1—3
Cleveland .... 0 0 0 0 0 0 4 0 x—4

Runs—Ruth, Gehrig, Hoag, Porter, Burnett, Averill, Cissell. Runs batted in—Averill (3), Kamm, Ruth, Hoag, Crosetti. Two-base hits—Gehrig, Crosetti. Three-base hit—Kamm. Home runs—Averill, Ruth. Stolen bases—Hoag, Cissell. Sacrifice—Gomez. Left on bases—New York, 3; Cleveland, 8. First base on balls—Off Gomez, 3; off Rhodes, 1; off Brown, 1. Struck out—By Gomez, 5; by Brown, 2. Hits—Off Gomez, 9 in 7 innings; off Rhodes, 1 in 1 inning. Losing pitcher—Gomez. Umpires—Ormsby, Geisel and Guthrie. Time of game—One hour 42 minutes.

Crawfords Beat Pilots Again, 11-6

Sweeping the three-game series, the Pittsburgh Crawfords last night at Griffith Stadium defeated the Washington Pilots, of the East-West League, 11-6. The Pilots were off to an early lead, but the Crawfords, with two down in the fifth, scored five runs.

Gisintaner was safe on a bad bounder to Hughes, Page and Williams were walked by Trent, Dixon scored Gisintaner and Page with a double to center, and Wilson clouted out a homer, scoring Williams and Dixon ahead of him. The Pilots tied the score, 6-6, in the sixth, but the Crawfords' big ninth inning put them safe in front.

The Pilots will meet the Homestead Grays in a double-header this afternoon, the first game at 1:30 o'clock. "Smoky Joe" Williams will hurl for the visitors in the opener, despite his 53 years.

Crawford	AB	H	O	A	Pilots.	AB	H	O	A
Page,cf	4	0	0	0	O'Bryant,lf	3	1	0	0
Williams,ss	4	0	2	2	Evans,cf	3	1	2	0
Dixon,lf	5	3	1	0	Dunn,ss	3	1	0	3
Wilson,1b	5	2	13	2	Hughes,2b	4	1	2	2
J.J'son,3b	4	2	0	1	Eggleton,c	4	1	11	2
Russell,2b	5	2	3	5	Creacy,3b	3	0	0	0
Radcliffe,c	5	1	5	0	B.J'nson,rf	3	2	2	0
W.Bell,rf	5	3	3	0	Mattock,1b	3	1	10	0
Gisinta'r,p	2	2	0	3	Trent,p	4	1	0	2
Streeter,p	1	0	0	0	*Hampton	1	0	0	0
					Rich'dson,p	0	0	0	1
Totals	40	15	27	13	Totals	35	9	27	10

*Batted for Trent in eighth.

Crawfords .... 0 0 0 1 5 0 0 1 4—11
Pilots .... 0 0 2 2 0 2 0 0 0— 6

Runs—O'Bryant, Evans, Dixon (3), Eggleton, B. Johnson (2), Gisintaner, Page, Wilson (2), Williams, Matlock, Russell, J. Johnson, Radcliffe. Errors—Eggleton, Hughes, Richardson. Two-base hits—Dunn, Evans, Eggleton, Dixon. Three-base hit—B. Johnson. Home run—Wilson. Stolen bases—O'Bryant (2), Dixon (2), Matlock. Sacrifices—Creacy, Gisintaner. Double play—Wilson to Russell. Left on bases—Pilots, 7; Crawfords, 9. Hits—Off Trent, 11 in 7 2-3 innings; off Gisintaner, 3 in 6 innings; off Richardson, 4 in 1 1-3 innings. Hit by pitched ball—By Gisintaner (Hughes). Struck out—By Trent, 10; by Gisintaner, 3; by Streeter, 2. Winning pitcher—Streeter. Losing pitcher—Trent. Umpires—Lee and Spencer.

BATESON AND LAWRENCE VICTORS

Keen Competition in First D. C. Swim Pentathalon.

ONALENE LAWRENCE, the outstanding figure in local swimming, and Phil Bateson, of whom much will be heard within the next couple of years, won honors for their respective sexes last night at Wardman Pool by taking first places in Washington's first pentathalon swimming event, staged by Pete Desjardins and the local A. A. U.

Showing sterling all-around form Miss Lawrence scored 23 points by taking firsts in the 60-yard free style, 60-yard breaststroke, diving and the individual medley, placing second to Lois Bates in the only other event on the program, the 60-yard backstroke. Her victory in the medley (which is a 90-yard race made up of breaststroke, backstroke and free-style swimming) was the outstanding feature of the meet. Overtaking Lois Bates with a tremendous burst of free-style speed, Miss Lawrence won by less than a foot.

Miss Bates scored 16 points and Lenore Taube 4.

Pete Desjardins, 1928 Olympic diving champion, and still regarded the greatest diver in the game, gave a breathtaking exhibition after the meet, his one and a half with a full twist bringing a tremendous ovation from a crowd of several hundred swimming enthusiasts.

MEN.

60-yard free style—Won by Phil Bateson; second, Vincent Gomez; third, Jack Herbslab. Time, 0:31 4-5.

60-yard backstroke—Won by Jack Herbslab; second, Vincent Gomez; third, Bob Knight. Time, 0:40 2-5.

60-yard breaststroke—Won by Jim Kinsler; second, Bob Wrenn; third, Bob Knight. Time, 0:46 1-5.

Diving—Won by Bob Knight; second, Norman Smith; third, Buddy Hodgson.

Medley—Won by Phil Bateson; second, Bob Wrenn; third, Vincent Gomez.

WOMEN.

60-yard free style—Won by Onalene Lawrence; second, Lois Bates; third, Dot Bigelow. Time, 0:40 2-5.

60-yard backstroke—Won by Lois Bates; second, Onalene Lawrence; third, Lenore Taube. Time, 0:47.

60-yard breaststroke—Won by Onalene Lawrence; second, Lois Bates; third, Lenore Taube. Time, 0:56 3-5.

Diving—Won by Onalene Lawrence; second, Lois Bates; third, Lenore Taube.

Medley—Won by Onalene Lawrence; second, Lois Bates; third, Lenore Taube.

District Swim Title At Stake Tomorrow

The first annual District A. A. U. quarter-mile swimming championship will be held tomorrow afternoon off the Washington Canoe Club. On successive weeks thereafter the A. A. U. half-mile, mile and three-mile championships will be decided.

Open Saturdays Until 9 P. M.

SPECIAL TODAY

Tropical Worsted and Gabardine Suits

Sizes 35 to 38 Values $20-$30 No Alterations $10.95

● Come in and see these values!

THE UNIVERSITY SHOP 506 Ninth Street

A Few Doors Above E Street

American Ace Follows Allison Into Defeat as France Gains 2-0 Lead

Vines, Unsteady, Is Victim of Spirited French Veteran.

Cochet Also Wins in 4 Sets; Doubles on Schedule Today.

By FRANK H. KING.

PARIS, July 29 (A.P.).—Jean Borotra, who thought he was too old to play tennis, tonight was the toast of Paris, victor over the American and Wimbledon champion, Ellsworth Vines, jr., as France swept the first two matches of the series with the United States in defense of the Davis Cup.

The colorful, well-loved Borotra, drafted for the French Team against his wishes, swept to convincing victory over his young opponent, 6—4, 6—2, 3—6, 6—4, while Henri Cochet won, as expected, from Wilmer Allison, 5—7, 7—5, 7—5, 6—2.

Vines' Defeat Dashes U. S. Hopes.

The unexpected defeat of Vines just about dashed any hopes the Americans had of regaining the trophy France won at Germantown in 1927. They must win the next three matches, the doubles tomorrow and the two singles Sunday, to win the cup, and that appeared to be an impossible task, with Borotra playing the best tennis of his life, and Cochet still the master of old.

The French gallery, which was unusually sympathetic toward the American players, acclaimed the victory of Borotra almost hysterically, and well they might. Meeting an opponent thirteen years younger, with a devastating service and more powerful strokes, Borotra mixed all the strategy of his many years of tennis with a burning will to win and completely smothered the versatile Vines.

Vines faced the crisis of his short, spectacular career on foreign courts when, returning from a rest after the third set, he attempted to pull the match out of the fire, but he failed against the unconquerable spirit of Borotra, who fought for every point as though his life depended on it.

Vines tried to win with strokes alone and they were not enough to match the racing feet, the deft racquet and the cunning strategy of the veteran. Age beat youth to a frazzle.

Cochet was apparently worried at times by the slashing game of Allison, a last-minute selection for a singles assignment, but he always had the strokes to win points when they were needed. Several times Allison broke his service, but the little Cochet always rallied immediately to return the compliment.

Cochet will pair with another veteran of many Davis Cup battles, Jacques Brugnon, against Allison and John Van Ryn in doubles tomorrow and then will meet Vines in the last singles match Sunday, following the Borotra-Allison contest.

President Albert Lebrun of France, and American Ambassador Walter Edge were in the gallery of 10,000 which viewed the matches and congratulated the players after the contests.

Major League Statistics

AMERICAN LEAGUE.
TEAM STANDINGS.

	W.	L.	Pct.
New York	66	33	.667
Cleveland	58	40	.592
Philadelphia	59	42	.584
WASHINGTON	55	44	.556
Detroit	51	44	.537
St. Louis	44	53	.454
Chicago	32	63	.337
Boston	25	71	.260

YESTERDAY'S RESULTS.

WASHINGTON, 10; St. Louis, 6.
Cleveland, 4; New York, 3.
Chicago, 4; Boston, 3.
Others not scheduled.

TODAY'S GAMES.

WASHINGTON at Chicago.
Philadelphia at Cleveland.
New York at Detroit.
Boston at St. Louis.

NATIONAL LEAGUE.
TEAM STANDINGS.

	W.	L.	Pct.
Pittsburgh	59	38	.608
Chicago	52	43	.543
Boston	49	48	.505
Philadelphia	51	50	.505
Brooklyn	48	51	.485
St. Louis	46	50	.479
New York	43	52	.448
Cincinnati	43	59	.422

YESTERDAY'S RESULTS.

Brooklyn, 7; St. Louis, 4.
Philadelphia, 5; Cincinnati, 2.
Pittsburgh, 4; New York, 3.
Chicago-Boston (rain).

TODAY'S GAMES.

St. Louis at Boston.
Pittsburgh at Philadelphia (2).
Cincinnati at New York.
Chicago at Brooklyn.

Parker, Lott Reach Canadian Net Finals

Ottawa, July 29 (A.P.).—Frankie Parker, 16-year-old sensation of the tennis courts from Milwaukee, and George Lott, American Davis Cup veteran, today entered the final round of the Canadian championships. They will meet tomorrow for the title.

Andrews' Error Helps Chisox Beat Red Sox

Chicago, May 29 (A.P.).—The Chicago White Sox defeated Boston, 4 to 3, today for the only home team victory in the four-game series.

In a pitching duel between Sam Jones and Paul Andrews, each team was held to seven hits, but Andrews made an error in the fifth to let in one of the runs that gave the White Sox the lead.

Boston.	AB	H	O	A	Chicago.	AB	H	O	A
Olson,2b	2	0	3	7	Funk,cf	3	1	1	0
Oliver,cf	2	1	0	1	Hayes,2b	4	2	2	5
Johnson,rf	4	2	2	0	Selph,3b	4	1	1	3
Jolley,lf	4	1	0	0	Foth'gill,lf	3	0	3	0
Alexa'r,1b	3	1	14	2	Appling,ss	3	1	4	4
Picker'g,3b	4	0	0	2	Kress,rf	3	1	2	0
W'stler,ss	3	0	3	3	Blue,1b	3	0	12	1
Tate,c	4	1	2	0	Grube,c	2	1	2	1
Andrews,p	3	0	0	2	Jones,p	2	0	0	3
*Watwood	1	1	0	0	Totals	27	7	27	17
Totals	30	7	24	17					

*Batted for Andrews in ninth.

Boston .... 2 0 0 0 0 0 0 0 1—3
Chicago .... 1 0 0 0 2 0 0 1 x—4

Runs—Olson, Johnson, Tate, Funk, Hayes, Kress, Blue. Errors—Jolley, Andrews, Appling. Runs batted in—Johnson, Alexander, Selph, Kress, Grube, Hayes, Watwood. Two-base hit—Tate. Three-base hit—Hayes. Home run—Kress. Stolen bases—Grube, Funk. Sacrifices—Oliver (2), Jones. Double plays—Hayes to Appling to Blue; Pickering to Olson to Alexander; Alexander to Warstler; Olson to Warstler to Alexander; Jones to Appling to Blue. Left on bases—Boston, 7; Chicago, 2. First base on balls—Off Andrews, 2; off Jones, 4. Struck out—By Andrews, 1; by Jones, 1.

Capital City League Postpones Two Games

Two important changes have been made in the Capital City League schedule for the week-end. Because the members of the Ben Hundley team in the insect division believed they drew a bye today, they left during the past week for a ten-day stay at a summer camp. Their game with the Phoenix A. C., which was to have decided the first half championship of the league, has been postponed until next Saturday.

The death of the mother of "Cody" and Lee Shapiro, members of the St. Joseph's team, has led league officials to postpone that team's unlimited class game, tomorrow with Rock Creek Servicenter. It will be played at the end of the regular league season.

Mangin Defeated By Wood in Final

Seabright, N. J., July 29 (A.P.).—Sidney B. Wood's supremacy on the tennis court over his doubles partner, Gregory Mangin, continued today as the youthful New Yorker won.

Today Wood's fine service and superior play at the net carried him to victory after Mangin had managed to outdrive the New Yorker to win the first set. With his high-bounding first service ball serving him in good stead, Wood could not be stopped in the last three sets.

The women's doubles title went to Helen Jacobs and Sarah Palfrey, defeating Josephine Cruickshank, of Santa Ana, Calif, and Mrs. Marjorie Gladman Van Ryn, of Philadelphia, 6—3, 7—5.

● WASHINGTON'S FINEST MEN'S WEAR STORE ●

6-Hour SALE

TODAY, 8:30 to 2:30

Men's $2.95 Swim Suits	$1.88
$5 & $6 KNOX Straw Hats	$2.15
$25 & $20 Tropical Suits	$13.75
$7.50 to $10 Sports Trousers	$4.95
$2.25 Flan-L-Tex Slacks	$1.85
$10.00 Knox Panama Hats	$5.00
$8.00 Raleigh Sports Shoes	$4.85

Open a Charge Account

RALEIGH HABERDASHER 1310 F Street

PAPYROGRAPH SCORES SEVENTH STRAIGHT WIN AT EMPIRE

Papyrus Colt Pays 6-1 in Victory

Hangs on to Defeat Prize Day by Half Length in Drive.

EMPIRE CITY RACE TRACK, N. Y., July 29 (A.P.).—Papyrograph, son of the English Derby winner Papyrus, further substantiated his claim of being the most consistent plater of the year here today when he scored his seventh consecutive victory and fifth of the season, the Kensico Purse, a gallop of a mile and 70 yards. Although the bearer of A. Snyder's silks was moving into a bit stronger company, he ran as gamely as in his previous efforts and paid the lucrative price of 6 to 1.

"Pappy," as he is affectionately called by racegoers who admire his honesty and courage, defeated James Butler's Prize Day by a half length in a hard drive. Washington Belle was eight lengths back in third position. Colossal, the favorite, performed poorly and finished fifth. Papyrograph's time was 1:46 flat over a slightly dull track.

EMPIRE CITY ENTRIES.

(Associated Press.)

FIRST RACE—Five furlongs; purse, $800; claiming; for 2-year-old maidens.
1 Hek ... 118 | 11 Shady Girl ... 115
2 †Bravissima ... 108 | 12 †Village Sport ... 111
3 Morsin ... 118 | 13 Brother Carr ... 118
4 Bodkin ... 118 | 14 Electric Gaff ... 118
5 In India ... 115 | 15 Revonah ... 118
6 Billy Yorke ... 118 | 16 †Poussin ... 108
7 Excel ... 118 | 17 *Lady Bridget ... 110
8 Swinwood ... 118 | 18 Sand Runner ... 118
9 Gran.'s Trade ... 115 | 19 Terrykin ... 115
10 Golly ... 118

SECOND RACE—About 6 furlongs; purse, $800; claiming; for 3-year-olds and upward.
1 My Purchase ... 112 | 9 Pennate ... 115
2 *Marcy Step ... 103 | 10 Jaffa ... 107
3 Device ... 107 | 11 *Capacity ... 104
4 *Axmetic ... 100 | 12 Scion ... 107
5 Mae Sweep ... 105 | 13 Cambetty ... 107
6 Welsh Rarebit ... 107 | 14 Blue Blitzen ... 110
7 Errant ... 107 | 15 Contribute ... 115
8 *Wishing Star ... 115 | 16 Silver Cord ... 120

THIRD RACE—Five and one-half furlongs; purse, $3,000 added; the Wakefield Handicap; for 2-year-olds.
1 Helios ... 121 | 4 Hell Diver ... 117
2 Kerry Patch ... 116 | 5 Peturnal ... 115
3 Balios ... 126
†Weight includes 3-pound penalty.

FOURTH RACE—One and one-sixteenth miles; purse, $4,000 added; the Yonkers Handicap; for 3-year-olds and upward.
1 †Pardee ... 106 | 3 Star Fire ... 90
2 Apprentice ... 114
†Weight includes 3-pound penalty.

FIFTH RACE—One and one-sixteenth miles; purse, $800; claiming; for 3-year-olds and upward.
1 *Yancey ... 107 | 7 Sweet Bud ... 114
2 Surtees ... 115 | 8 John P. ... 118
3 Lucky Jack ... 114 | 9 Happy Warrior ... 111
4 Thoughts ... 110 | 10 *Call Play ... 113
5 *Breezing Thru ... 111 | 11 †Marvella ... 106
6 Torealong ... 118

SIXTH RACE—One mile and 70 yards; claiming; for 3-year-olds and upward.
1 Cock Robin ... 116 | 10 Marplot ... 111
2 Coots ... 116 | 11 Deferred ... 107
3 Young John ... 111 | 12 *Business ... 106
4 Croyden ... 116 | 13 Sheltered ... 107
5 Jubilation ... 116 | 14 Zanwell ... 107
6 *Soap Bubble ... 107 | 15 †Wild West ... 105
7 *Ming Sun ... 105 | 16 Cloudy Day ... 112
8 Blue Darter ... 111 | 17 Charon ... 115
9 *Roocap ... 100 | 18 Subscribe ... 112
*5 pounds apprentice allowance claimed.
†7 pounds apprentice allowance claimed.
Weather, clear; track, good.

HAMILTON RESULTS.

(Associated Press.)

FIRST—Five and one-half furlongs; purse, $800; claiming; for 2-year-olds.
Washout, 115 (Paradise) ... 13.90 8.10 6.20
Phosphorescence, 111 (Mann) ... 6.20 4.40
Hot Spring, 108 (Marsh) ... 9.80
Stambul, Westy's Twinkle, Prince Westend, Sinner, Nuh's Way, Skipsea, The Black also ran. Time, 1:07 4-5.

SECOND—Five furlongs; purse, $700; for 2-year-old maidens.
Royal Guard, 115 (Mann) ... 5.00 2.70 2.75
Half Saint, 112 (Fisher) ... 3.10 2.95
Surfun, 105 (Burns) ... 4.70
Fair Clark, Syndic, Canterbury Rain, Patchouli, Nuptial, Be Cautious also ran. Time, 1:01 1-5.

THIRD—Six and one-half furlongs; purse, $700; claiming; for 3-year-olds and upward.
Magical Image, 106 (O'Malley) ... 5.55 3.60 3.25
Peppin Cracker, 98 (Mattioli) ... 4.90 4.20
Yellow Metal, 101 (Ralls) ... 9.65
Marble Hall, *Parisian Kee, *Satin Eagle, Pink Bunting, Phil Ruth, *Momus, Algeria Boy, Orb Bus, Urbanity II also ran. Time, 1:20 3-5.
*Field.

FOURTH—One and one-sixteenth miles; purse, $700; claiming; for 3-year-olds and upward.
Par Excellence, 107 (Dewees) ... 17.45 4.90 3.65
Roche d'Or, 145 (Mann) ... 2.75 2.50
Lord Cardigan, 115 (Burns) ... 4.85
Oil Rite, Single Sea, Pampered Pet, The Hovel and Sun Bus also ran. Time, 1:49 1-5.

FIFTH—One and one-sixteenth miles; purse, $900; claiming; for 3-year-olds and upward.
Bushman, 113 (Paradise) ... 12.70 3.75 2.75
Black Diamond, 110 (Fisher) ... 3.25 2.80
Dark Mission, 104 (Halsworth) ... 4.05
Politen, Hogan's Dance and Huraway also ran. Time, 1:44 4-5. (New track record.)

SIXTH—Six and one-half furlongs; purse, $700; claiming; for 3-year-olds and upward (Canadian foaled).
Fair Fortune, 107 (Burns) ... 6.45 4.40 3.00
Sphere of Beauty, 103 (Foden) ... 18.10 7.70
Sky Gazer, 111 (Mann) ... 3.25
Thunder Light, Fess, Royal Guest, Sea Kale, Fragrant Gift, Manotacks and Golader also ran. Time, 1:20.

SEVENTH—One and one-sixteenth miles (turf); purse, $700; claiming; for 3-year-olds and upward.
Lommern, 112 (Townrow) ... 34.05 13.25 7.40
Woolorac, 113 (Burns) ... 8.80 5.15
Fire Brigade, 110 (Rose) ... 4.10
Locara, Reflecting, Hayfire, Time Enough, and The Marquise also ran. Time, 1:47 4-5.

THISTLEDOWN RESULTS.

(Associated Press.)

FIRST—Six furlongs; purse, $500; claiming; for 2-year-olds.
Royal Treasure, 113 (Knight) 7.00 4.00 3.40
Major Gomez, 113 (R. Allen) ... 3.00 2.60
Almadele, 115 (Majestic) ... 3.40
Singleam, Northern Slip, *Gladys F., Princess Peri, *St. Vincent, *Trakaw, Paul T., Main Attack also ran. Time, 1:14.
*Field.

SECOND—Six furlongs; purse, $500; claiming; for 3-year-olds and upward.
Hard Rock, 114 (Cavens) ... 12.80 6.00 4.20
Pridie, 109 (A. Beck) ... 23.00 10.40
Vladimir, 118 (J. Dyer) ... 4.60
Laura Fish, Daisy Buck, Tollie Young, *Wise Gretch, *Play Choice, Sky High, *Jabalja, Hippias, Sir John K. also ran. Time, 1:13 3-5.
*Field.

THIRD—Six furlongs; purse, $500; claiming; for 3-year-olds and upward.
Thomas Seth, 112 (J.Dyer) 12.60 5.80 4.80
Wega, 99 (W. Todd) ... 6.20 5.40
Alcol, 112 (Shaw) ... 5.80
*Snooty, *Col. Fallon, Amour, Princella, *Opossum, Free Helen, Bright Colors, Dry Nation and Delma Dunn also ran. Time, 1:13 1-5.
*Field.

FOURTH—Six furlongs; purse, $500; claiming; for 3-year-olds.
Gurgler, 114 (Knight) ... 4.40 3.20 3.00
La Compere, 109 (Meade) ... 4.00 3.60
*Miss Burke, 113 (May) ... 4.80
Drooping Eye, Hard Lines, Vagaries, Mantua, *Joemma, Astute, Bay Rose, *Rey Del Norte and Chutney also ran. Time, 1:13 3-5.
*Field.

FIFTH—One and one-sixteenth miles; purse, $500; claiming; for 3-year-olds and upward.
Claret, 108 (Todd) ... 4.00 3.00 2.60
Dark Abbott, 109 (Klein) ... 4.40 2.80
Taddywawa, 102 (King) ... 3.40
Penchant, Hehukai, Kelso also ran. Time, 1:45 4-5.

SIXTH—One mile and 40 yards; purse, $500; claiming; for 3-year-olds and upward.
Patangon, 105 (Todd) ... 73.80 28.20 15.40
Birthday Gift, 116 (Cheatham) 4.60 3.60
Budget, 110 (Sylvester) ... 3.40
*Spanish Indian, Kitty's Gem, Bless Her Heart, White Knee, *Jacquelyn Coogle, *You Darling, Royal Al., Lucky Prospero and Run On also ran. Time, 1:42 3-5.
*Field.

SEVENTH—One and one-eighth miles; purse, $500; claiming; for 3-year-olds and upward.
Vacation, 113 (A. Beck) ... 11.60 6.20 3.80
Isoard, 113 (C. King) ... 6.40 4.40
Princess Nancy, 7 (Clemons) ... 5.40
Grand King, *Lohi, Vagabond Prince, Don T., *Jayee, Lucky Pal, Clownish, Crasher, *Aspin Lake also ran. Time, 1:53 4-5.
*Field.

LOANS
HORNING
South Washington, Va.
Diamonds—Watches—Jewelry
Take All Buses 10th St. and Pa. Ave.

JOE AND ASBESTOS

(Watch Sunday's Post for New Secret Code)

—By Ken Kling

Today Asbestos is playing two long shots. The one at Latonia is praying for mud and the one in Canada may pay telephone numbers. Yesterday's horses belonged to one of the judges at Butler's track, but even fresh info turns sour in this hot weather. The code today is 1, 17, 4, 26, 7, 10, 3. The bank roll is $56.44.

ASBESTOS' BETS:
$1 first and third each Mom's Polly at Latonia and Skibo at Thistledown.

LATONIA RESULTS.

(Associated Press.)

FIRST—Six furlongs; purse, $600; claiming; maiden 2-year-olds.
Fair Rochester, 106 (South) 6.36 3.74 3.10
Simon, 111 (Elston) ... 4.30 3.86
*Quick Verdict, 111 (Riley) ... 9.76
Vennie H., Little Goblin, Missie, Reeds Choice, Sister Electa, Gladys S., *Timbuctoo, Sid Lea also ran. Time, 1:14 3-5.
*Field.

SECOND—Six furlongs; purse, $600; claiming; 3-year-olds and upward.
Gracious Gift, 118 (Montgomery) 9.52 4.20 3.36
Parnell Bound, 118 (Riley) ... 3.60 3.12
South Tour, 110 (McCoy) ... 12.16
*Gaffney Queen, Jane Packard, Sunny Susan, Depression, Darwin, Town Limit, *Fairlee, Asphodel, *Rita Ann also ran. Time, 1:13 3-5.
*Field.

THIRD—Six furlongs; purse, $600; claiming; maiden 2-year-olds.
Desert Call, 111 (Lewis) ... 10.40 6.84 5.90
Pete, 111 (South) ... 4.64 3.92
Demagogue, 111 (Finnerty) ... 7.82
Float On, Sizzling, Fastidious, *Bourbon Prince, *Hukill, Reservist, Foxey Burt, *Newshawk, Elmira also ran. Time, 1:15 2-5.
*Field.

FOURTH—Six furlongs; purse, $600; allowances; 2-year-old fillies.
Baggage Miss, 112 (Finnerty) 20.34 7.20 3.72
Little Connelly, 112 (Lewis) ... 22.38 7.28
At Top, 112 (Heupel) ... 2.78
Sue Terry, Ocean Flight, Cousin Nora, Black Nose, Gay Heart also ran. Time, 1:15.

FIFTH—One and one-sixteenth miles; purse, $600; the Carrollton Claiming Handicap; 3-year-olds and upward.
Blot, 106 (Elston) ... 12.48 3.92 3.02
Squall, 110 (Lewis) ... 2.92 2.30
Royal Julian, 110 (Corbett) ... 3.06
Running Water, Low Gear also ran. Time, 1:48 3-5.

SIXTH—One mile and seventy yards; purse, $600; claiming; 3-year-olds and upward.
Zeus Prince, 108 (Tilden) 78.40 45.38 18.46
Dad Meiners, 108 (Lewis) ... 4.34 3.00
Ask Katie, 103 (Montgomery) ... 3.96
Prince Herbert, Princess Donna, Gloria Diane, Dry Dock, Cuyler also ran. Time, 1:48.

SEVENTH—One mile and seventy yards; purse, $600; claiming; 3-year-olds and upward.
Lady Ebony, 108 (Pichon) ... 6.34 4.40 3.22
Vesee, 108 (Garner) ... 3.74 2.76
Jeu de Bar, 113 (Riley) ... 2.92
Hasola, Brush, Lady Oldham, Lady Jay also ran. Time, 1:47 2-5.

EIGHTH—One and three-sixteenths miles; purse, $600; claiming; 4-year-olds and upward.
Druggist, 110 (Wendling) 21.44 11.62 8.30
Deemster, 112 (Lewis) ... 4.90 4.18
Judge Lueders, 115 (Riley) ... 5.14
Bunch of Lilies, Allegretto, Jack Horgan, La Feria also ran. Time, 2:00 4-5.

LATONIA ENTRIES.

(Associated Press.)

FIRST RACE—Six furlongs; purse, $600; the Woodsdale Park; for 2-year-old-maidens.
1 Foxland Hall ... 115 | 11 Fair Delight ... 115
2 Emmaline H. ... 112 | 12 Thistle Play ... 115
3 Worthy's Pride ... 112 | 13 †Fulfill ... 115
4 Mom's Polly ... 112 | 14 Pink Slipper ... 112
5 Be Fine ... 112 | 15 †Active Amer. ... 115
6 St. Jensund ... 115 | 16 Scotch Nell ... 112
7 Speckle ... 115 | 17 Cynara ... 112
8 Silent Night ... 112 | 18 Miss Cameron ... 112
9 Aviary ... 112 | 19 Sweet Peach ... 112
10 Migosh ... 112 | 20 Momo ... 112
†W. H. and Susan Whitehouse entry.

SECOND RACE—Six furlongs; purse, $600; claiming; for 3-year-olds and upward.
1 *Uforme ... 108 | 11 *Tommy ... 113
2 Wise Cross ... 108 | 12 *Flying Silk ... 108
3 Bright Moon ... 108 | 13 Miss Mary Lou ... 108
4 Love Offering ... 108 | 14 Orchestration ... 118
5 Cousin Judy ... 108 | 15 *Estin ... 113
6 Busy Bright ... 108 | 16 Time to Fly ... 108
7 *Delven ... 108 | 17 Heavy Sugar ... 113
8 *Reservation ... 108 | 18 Clipsetta ... 113
9 *Rector ... 113 | 19 Flag Flying ... 113
10 Rare Charm ... 113 | 20 Raggedy Ann ... 113

THIRD RACE—Six furlongs; purse, $600; claiming; for 3-year-olds and upward.
1 *Uncle Matt ... 115 | 8 *Lonell ... 105
2 Suniday ... 112 | 9 Ellen D. ... 112
3 Fire Flash ... 112 | 10 Surly ... 115
4 *Rusty ... 117 | 11 Honey Locust ... 115
5 *Fairy Lass ... 107 | 12 *Bob Custer ... 112
6 Smear ... 120 | 13 Perkins ... 122
7 Murky Cloud ... 115

FOURTH RACE—Six furlongs; purse, $600; the Au Revoir Handicap; for 3-year-olds and upward.
1 Back Log ... 108 | 4 Canron ... 101
2 Agincourt ... 103 | 5 Wotan ... 107
3 Gold Step ... 115

FIFTH RACE—One and one-quarter miles; purse, $5,000 added; the Latonia Oaks; for 3-year-old fillies.
1 Butter Beans ... 116 | 4 Elizabeth Fox ... 116
2 Suntica ... 126 | 5 Olamay ... 116
3 Light Eagle ... 116 | 6 Late Date ... 116

SIXTH RACE—Six furlongs; purse, $600; claiming; for 2-year-olds.
1 Marie Jean ... 110 | 11 Flying Cadet ... 111
2 *Sarsita ... 108 | 12 Glamorous ... 114
3 Bali ... 111 | 13 Sweep Rush ... 113
4 Ozitt ... 113 | 14 Kalola ... 110
5 *Kilmore ... 112 | 15 *Hildur Rock ... 110
6 Arouse ... 115 | 16 Bettina H. ... 114
7 Sweeperman ... 115 | 17 Aurebon ... 113
8 On Side ... 113 | 18 Sun Gros ... 115
9 Billie's Orphan ... 112 | 19 Onanon ... 108
10 Chuck B. ... 115 | 20 Cousin Nora ... 110

SEVENTH RACE—One and one-sixteenth miles; purse, $600; claiming; for 3-year-olds and upward.
1 Habanero ... 110 | 6 Prince Mesan ... 111
2 Ultramarine ... 111 | 7 Lady Couvin ... 104
3 Billy Champ ... 115 | 8 Brass Monkey ... 115
4 Oh Dave ... 113 | 9 Brush Down ... 107
5 Dunny Boy ... 112 | 10 Wood River ... 113

EIGHTH RACE—One and one-eighth miles; purse, $600; claiming; for 3-year-olds and upward.
1 Adsum ... 110 | 11 G.-Time Boy ... 108
2 Loud Speaker ... 108 | 12 Stop Gap ... 113
3 Wood Honey ... 108 | 13 Roxie Weidel ... 110
4 Pretty Penny ... 108 | 14 Black Jewel ... 103
5 Draha ... 108 | 15 Broad Axe ... 115
6 *Glynhurst ... 108 | 16 Harvest Sun ... 113
7 Storm Angel ... 110 | 17 Black Dust ... 110
8 Sidestep ... 108 | 18 Agapanthus ... 115
9 *Kentucky Ace ... 108 | 19 Memorare ... 113
10 Ever Faithful ... 103
*Apprentice allowance claimed.
Weather, cloudy; track, slow.

RACING SELECTIONS

HAMILTON.
(For fast track.)
1—Mintmagi, Gerard, Kulaman.
2—Maebee, Espinetta, Seemezo.
3—Sun Man, Rock Crest, Anoka.
4—Princely Attention, Montanaro, Silvery.
5—Westy Junior, Storm, Marine.
6—Homelike, Grand Duchess, Hold.
7—Clear Sky, Spectacular, Make Believe.
Best bet—Homelike.
—Louisville Times (A.P.).

THISTLEDOWN.
(For fast track.)
1—Sun Worship, Shift, Nusakan.
2—Toltec, Bright Flag, Infinitus.
3—Doris B., Peacock Blue, Most Always.
4—Bright Knot, Diaquiri, Burgoo.
5—Scimitar, Son o'Sweep, Forget Not.
6—Sydka, Skibo, Marcella Agnes.
7—Nonenicer, Florence Dolan, Mary's Toy.
8—Santerno, Harrisii, Vagabond Prince.
Best bet—Bright Knot.
—Louisville Times (A.P.).

LATONIA
(For slow track.)
1—Synara, Active American, Momo.
2—Uforme, Miss Mary Lou, Delven.
3—Rusty, Smear, Suniday.
4—Gold Step, Back Log, Agincourt.
5—Late Date, Suntica, Olamay.
6—Glamorous, Sun Gros, Onside.
7—Billy Champ, Brush Down, Dunny Boy.
8—Stop Gap, Kentucky Ace, Pretty Penny.
Best bet—Late Date.
—Louisville Times (A.P.).

DEVONSHIRE.
(For fast track.)
1—Bag Smasher, Miss Baggage, Calgary Kay.
2—Polyphote, Saint Louis, Toyton.
3—Alyssum, Fair Orb, Montferrat.
4—Bideawee, Full Dress, Ward-in-Chancery.
5—War Saint, Donny Johnny, Song Hit.
6—Era, Madder, Florida Gold.
7—Mrs. Foster, Burton Agnes, Tea Green.
8—Lady Sweet, Bill Seth, The Dipper.
Best bet—Polyphote.
—Louisville Times (A.P.).

EMPIRE CITY
1—Bodkin, Excel, Swinwood.
2—Pennate, Contribute, Wishing Star.
3—Helios, Balios, Hell Diver.
4—Apprentice, Pardee, Star Fire.
5—Breezing Thru, Torealong, John P.
6—Charon, Cock Robin, Subscribe.
Best bet—Apprentice.
—Louisville Times (A.P.).

SPEED BOAT REGATTA TODAY

Fastest Motorboats in This Section in Tricity Event.

THE keen rivalry between the speed boat enthusiasts of Washington, Baltimore and Annapolis will find its most thrilling expression this afternoon and tomorrow afternoon at Herald Harbor, on the Severn River, in the Tricity Regatta.

But this three-cornered rivalry may not accrue in the region of the finish lines, for many star boats from Philadelphia, Wilmington, New York, Newark and Norfolk have been entered, and may make the Washington-Baltimore-Annapolis angle a side line.

naught, which had won the Secretary rived at Herald Harbor yesterday afternoon, and plans have been worked out by the Chesapeake and Potomac Power Boat Association to make the event one of the biggest of its kind ever staged in this vicinity.

One of the fastest hydroplanes in the world, the Pep II, owned and driven by John Bramble, noted Baltimore sportsman, is entered. This boat made better than 53 miles an hour in the President's Cup Regatta last year, to win the Potomac Free-for-All Trophy, beating the Carenaught, which had won the Secretary of the Navy Trophy.

The Washington Railway & Electric Co. will run special trains to the race course, leaving at Eleventh and New York avenue at 8:30 and 10:30 a. m. Transfer to buses will be made at Gott, Md.

$56,000 Futurity Draws Field of 10

Crowning Glory's Absence Makes Race an Open Battle of Juveniles.

Chicago, July 29 (A.P.).—Crowning Glory, fleet juvenile from Mrs. John Hay Whitney's stable, was withdrawn from the $56,000 Arlington Futurity tonight, leaving the race a wide-open battle, with the M. L. and A. C. Schwartz and W. R. Coe entries the favorites.

Crowning Glory, regarded as a certain winner in the closing feature of Arlington's $700,000 program tomorrow, pulled up lame in a final workout and was shipped to Saratoga.

Ten 2-year-olds were named in the overnight entries. They were Technique, Idealist, Pierre Pan, Tickory Tock, Ladysman, Orphean, Puchero, Swivel, Pomponious and Trace Call; Ladysman, Orphean and Pomponious were the Coe entries, with Idealist and Tickory Tock sporting the Schwartz silks.

DEVONSHIRE RESULTS.

(Associated Press.)

FIRST—Five furlongs; purse, $700; claiming; for maiden 2-year-olds.
Morlove, 113 (Tremayne) ... 7.20 4.80 3.45
*My Joanne, 106 (Gaither) ... 9.35 4.15
Lacquer, 111 (Magner) ... 3.50
Court Martial, Sixty Ninth, Burning Beauty, Polly Ewell, *Miss Maritime, Jerry S., Lady Morris, *Happy Fanny and Masma also ran. Time, 1:01 2-5. *Field.

SECOND—Six furlongs; purse, $700; claiming; for 3-year-olds and upward.
Fort Worth, 110 (Arcaro) 7.10 4.30 3.15
Let Her Play, 100 (Seiloff) ... 11.70 6.90
Blighter, 112 (Phillips) ... 3.75
Ipsara, Trim, Calgary Kay, The Dago, Watch Lite, Sister Lillie and Stuart also ran. Time, 1:13.

THIRD—One and one-sixteenth miles; purse, 700; claiming; for 3-year-olds.
Zangwill, 101 (Lane) ... 7.00 3.70 3.70
Black Signal, 106 (Tremayne) . 3.60 3.30
Cosmos, 106 (Hooper) ... 12.30
Noels Dress, *Ballinasloe, Uprise, Poitou, *Chummy, Six Bits, Justa Sheik, Good Sport and *Justa Hurry also ran. Time, 1:46 3-5. *Field.

FOURTH—One and one-sixteenth miles; purse, $700; claiming; for 3-year-olds and upward.
Blind Luck, 102 (Sielaff) 70.90 29.75 7.35
Atcines, 100 (Canfield) ... 7.95 3.40
Happy Lad, 107 (Lane) ... 2.80
Lord Marmion, Scandal Sheet, Wee Tot and Andromeda also ran. Time, 1:46 3-5.

FIFTH—One and one-sixteenth miles; purse, $700, claiming; for 3-year-olds and upward.
Scot Free, 110 (Munden) . 9.65 9.35 4.70
Transgression, 105 (Whitaker) ... 6.15 4.30
Plain Dealer, 112 (Vercher) ... 4.05
Dude Rancher, Diodoro, Sour Mash, Lordship and Bradsol also ran. Time, 1:46 1-5.

SIXTH—One and one-sixteenth miles; purse, $700; claiming; for 3-year-olds and upward.
Fair Orb, 105 (Bernius) ... 10.05 5.65 4.50
Trice, 112 (Compton) ... 5.35 3.30
Coral Beach, 115 (Hooper) ... 7.30
Brillante, San Thorne, Comradeship, Star and Popcorn also ran. Time, 1:46 3-5.

SEVENTH—One and one-eight miles; purse, $700; for 4-year-olds and upward; claiming.
Gun Man, 109 (Pendergrass) 7.65 3.60 2.40
Lion Hearted, 109 (Hooper) ... 4.90 3.05
Camp Parole, 112 (Greenberg) ... 2.45
Sir Rogers, Tea Green, Cons Water, Malicious and Bosky also ran. Time, 1:53 2-5.

TAKES AFTER MOTHER.

Billy Wallace, crooning boxer from Cleveland, Ohio, inherited his singing ability from his mother.

AT THE POST

with Bill Bennings

DEAR AL: ARLINGTON PARK, CHICAGO, JULY 29.

That winning streak I felt coming on didn't sink any battleships, but it produced a profitable day with Knee High at $21.68 tacked onto Sarazen II and Playdale. After the scratching, I had 12 in the money. Looks like I'll have to collar a few tomorrow. It's getaway day and I hope it will be takeaway day.

Just to keep you busy until post time here I'm going to try to clock the first three at Empire. Here 'tis: Bodkin, Contribute, Peturnal.

BILL.

FIRST RACE—PERFORMANCE, I believe, can take the measure of the two-year-olds named for the opening race. This one first caught my eye in Maryland. I believe he's the makings. HELEN BAB has good races to recommend her for place ahead of FANFERN.

SECOND RACE—GRAND PRINCE is a pretty consistent fellow and I can't see that 115 pounds interfering with his speed tomorrow. FIDDLER and DON ROMIRO appear to be the ones to make the top fellow hustle.

THIRD RACE—MR. JOE has been rested and seems fit to speed home ahead of this group. TICKORY TOCK looks like the principal chaser here while ORPHEAN is dangerous.

FOURTH RACE — HIGHER may make it three straight in this. Carries only 99 pounds and has won his last two impressively. BROWN WISDOM to chase the first named home. CON AMORE for third and he may take it all.

FIFTH RACE—DIS DAT has proven his ability to go the Hertz mile and I see him scoring ahead of ETCETERA tomorrow. SWEEPING LIGHT is third best, I believe.

SIXTH RACE—TECHNIQUE is no Man O'War but he will have to be beaten before this purse is tucked away. LADYSMAN'S last was the well known beaut and a repeater will be embarrassing to the top one. PUCHERO is better than the others.

SEVENTH RACE—STOCK MARKET, LITTLE AMERICA and ROYAL RUFFIAN. That's the way I'm placing them in this. The first named carries weight well and I make no excuses if he misses. ROYAL RUFFIAN drops down several pegs and should after those miserable races.

EIGHTH RACE—If they elect to send him back, KNEE HIGH should make it two in as many days in the finale. Only 100 pounds this time. HYANNISPORT and WORTHINGTON to battle it out for the place.

THISTLEDOWN ENTRIES.

(Associated Press.)

FIRST RACE—Six furlongs; purse, $500; claiming; for 4-year-olds and upward.
1 Goldfinder ... 109 | 10 *Shasta Mint ... 104
2 *Ramus ... 109 | 11 *Ad Remmcon ... 109
3 *Nusakan ... 112 | 12 *Rod Rack ... 109
4 *Bogan ... 109 | 13 Sun Worship ... 114
5 *The Fr. Rose ... 104 | 14 *Tantalizing ... 109
6 Chattahoochee ... 109 | 15 *Shift ... 109
7 Friar ... 114 | 16 Silver Wave ... 113
8 *Transformat'n ... 104 | 17 Itso ... 114
9 Baked Alaska ... 114 | 18 Beau Ideal ... 114

SECOND RACE—Six furlongs; purse, $500; claiming; for 4-year-olds and upward.
1 Nancy Jane ... 109 | 10 *The Moon ... 109
2 *Infinitus ... 109 | 11 Blue John ... 114
3 *Pinnath ... 109 | 12 Deadfall ... 114
4 *Wigrose ... 104 | 13 Bright Flag ... 117
5 *Toltec ... 116 | 14 *The Abbot ... 109
6 Peace Dove ... 109 | 15 *Bro. Johnson ... 109
7 Mr. Vestris ... 114 | 16 *Miss Peggy ... 108
8 Our Sweetheart ... 109 | 17 *My Ideal ... 104
9 Falmouth Belle ... 109 | 18 *Ol'n Sunshine ... 113

THIRD RACE — Thistledown course; purse, $500; allowances; for 2-year-olds.
1 Secret Mission ... 110 | 8 Odd Star ... 113
2 Sweet Sixteen ... 110 | 9 Bobby F. ... 113
3 Never Quit ... 113 | 10 Angon Ward ... 113
4 Peacock Blue ... 116 | 11 Sister Madge ... 110
5 Axon Lad ... 113 | 12 Most Always ... 113
6 Doris B. ... 110 | 13 Magnitude ... 110
7 †Whangdoodle ... 113 | 14 †Eventful ... 115
†E. H. Langlois entry.

FOURTH RACE—Six furlongs; purse, $500; claiming; the Wheatman; for 3-year-olds and upward.
1 Diaquri ... 100 | 6 *Bright Knot ... 112
2 Outer Harbor ... 105 | 7 Dollar Princess ... 106
3 Noah's Pride ... 108 | 8 Step Sis ... 100
4 Patricia Marian ... 100 | 9 *Dacite ... 109
5 *Burgoo ... 109

FIFTH RACE—One and one-sixteenth miles; purse, $500; claiming; the Ohio Society of Horsemen; for 3-year-olds and upward.
1 Purlie ... 103 | 5 *Pan ... 106
2 *Fair Ment ... 97 | 6 Baritone ... 108
3 Son o' Sweep ... 114 | 7 Graphite ... 105
4 Forget Not ... 111 | 8 *Scimitar ... 112

SIXTH RACE—One mile and 40 yards; purse, $500; claiming; for 3-year-olds and upward.
1 *Vera C. ... 100 | 10 Decline ... 110
2 Sweet One ... 105 | 11 Nervator ... 110
3 Mendell ... 101 | 12 Black Feather ... 110
4 *Vast ... 108 | 13 *Oberon ... 105
5 Bessie Little ... 99 | 14 Stern Chaser ... 110
6 Sydka ... 105 | 15 Woody Long ... 110
7 Sweet Senorita ... 100 | 16 F. Ambassador ... 110
8 *Bellarion ... 111 | 17 Skibo ... 116
9 *M'cella Agnes ... 109 | 18 Yes Yes ... 104

SEVENTH RACE—One and one-sixteenth miles; purse, $500; claiming; for 3-year-olds and upward, fillies and mares.
1 Knee Glader ... 116 | 9 *Mary's Toy ... 108
2 Our Mary ... 110 | 10 Water Mole ... 107
3 Florence Dolan ... 116 | 11 *My Desire ... 105
4 *Alma ... 111 | 12 Billie N. ... 116
5 *Nonenicer ... 108 | 13 Evelyn L. ... 116
6 Brown Gold ... 116 | 14 *Bag o' Roses ... 105
7 Discreet ... 113 | 15 *Martha Long ... 111
8 *Nosegay ... 111 | 16 *Consideration ... 99

EIGHTH RACE—One and one-eighth miles; purse, $500; claiming; for 3-year-olds and upward.
1 Bootland ... 117 | 10 *Laurie ... 112
2 Little Coventry ... 117 | 11 Chorister ... 114
3 *Santerno ... 101 | 12 *Red Vest ... 104
4 North Vernon ... 106 | 13 *Crowned Head ... 112
5 Harrisii ... 117 | 14 *Judas ... 109
6 *Sniper ... 112 | 15 Prince Tommy ... 106
7 *Thistle Arious ... 109 | 16 *Lord Atwell ... 104
8 St Relief ... 117 | 17 Vagab'd Prince ... 109
9 *Sir Dean ... 112
*Apprentice allowance claimed.
Weather, cloudy; track, fast.

DORVAL ENTRIES.

(Associated Press.)

FIRST RACE—Six furlongs; purse, $400; claiming; for 3-year-olds and upward.
1 One Grand ... 110 | 10 Agnes N. ... 104
2 Spring Bud ... 108 | 11 Stylish Mack ... 115
3 Thistle Gold ... 110 | 12 Ella Rufus ... 108
4 Prince Ronald ... 110 | 13 Knave of Clubs ... 112
5 West Drift ... 110 | 14 Big Blue ... 107
6 Margie Moon ... 110 | 15 Irish Pearl ... 102
7 Sam Sweeney ... 110 | 16 Sugarland ... 108
8 Hat Brush ... 113 | 17 Vesper Star ... 102
9 My Peten ... 118 | 18 Lady Norris ... 102

SECOND RACE—Six furlongs; purse, $400; claiming; for 3-year-olds and upward.
1 Little Jay ... 112 | 10 Freehold ... 105
2 My Betty ... 112 | 11 Gay Pal ... 115
3 John's Best ... 98 | 12 Skipaway ... 108
4 Autumnal ... 103 | 13 *Candy Man ... 100
5 Norwalk ... 110 | 14 Timon ... 112
6 All Columbia ... 110 | 15 Maggie Love ... 105
7 Black Vim ... 107 | 16 Flying Heels II ... 103
8 Treacle ... 118 | 17 Hattie Seth ... 108
9 Logwood ... 107 | 18 Noon Play ... 103

THIRD RACE—One mile; purse, $400; claiming; for 3-year-olds and upward (Canadian foaled).
1 Floria Zel ... 102 | 10 Davenport ... 111
2 Fatal Gift ... 109 | 11 Fly Fisher ... 104
3 Jug o' Gold ... 106 | 12 Chatb. Queen ... 102
4 Mongolian ... 111 | 13 Tout Peu ... 114
5 Varsity ... 111 | 14 Sir Bonitac ... 111
6 Yvonne M. ... 109 | 15 Haplite ... 111
7 Span ... 109 | 16 Princely Pal ... 107
8 *Manana ... 106 | 17 Gal. Diamond ... 111
9 *Tipsy ... 107

FOURTH RACE—Five and one-half furlongs; purse, $400; allowances; the Lake Shore; for 2-year-olds.
1 Blinken Star ... 109 | 9 Downfall ... 109
2 Ingle ... 109 | 10 Lady Ombala ... 109
3 Maat Lady ... 109 | 11 Skitter ... 109
4 Done For ... 109 | 12 Rock Lassie ... 109
5 Acaiou ... 106 | 13 Sorcery ... 114
6 Column High ... 121 | 14 Vissa ... 111
7 Tatredite ... 103 | 15 Dred Scot ... 114
8 Wanderoo ... 123

FIFTH RACE—Five and one-half furlongs; purse, $500; the Cudgel Handicap; for all ages.
1 Noon Play ... 104 | 6 Wanderon ... 106
2 Logwood ... 93 | 7 Westy's Fox ... 119
3 Omeath ... 108 | 8 Little Gyp ... 103
4 Prioress ... 107 | 9 McKell ... 103
5 Autumn Bloom ... 104 | 10 Dugnic ... 100

SIXTH RACE—One mile and 70 yards; purse, $400; claiming; for 3-year-olds and upward.
1 Captive ... 112 | 10 Prin. Neptune ... 102
2 *Dusky Maiden ... 103 | 11 Nat Weiss ... 104
3 Wolverine ... 117 | 12 Golden Play ... 112
4 Shandygaff ... 110 | 13 Pomfret ... 112
5 Paldomar ... 102 | 14 Chr'sthemum ... 108
6 Fair Lad ... 110 | 15 McKin ... 110
7 Deserve ... 105 | 16 Gabrielle ... 110
8 Fair Winner ... 100 | 17 Red Blaze ... 112
9 Milesia ... 109 | 18 Disapproved ... 102

SEVENTH RACE—One mile and 70 yards; purse, $400; claiming; for 3-year-olds and upward.
1 *Skid ... 103 | 9 Visionary ... 112
2 Oregon Fir ... 111 | 10 Omagh ... 106
3 Finalist ... 115 | 11 Irish Maiden ... 108
4 Silver Canopy ... 111 | 12 *Dark Altos ... 95
5 *Misnomer ... 103 | 13 Sweet Air ... 109
6 Babble ... 108 | 14 *Friendly Way ... 95
7 *Memphis Lass ... 109 | 15 Dark Nun ... 106
8 Wood God ... 115
*Apprentice allowance claimed.

HUNT LOSES TO LATONA IN 3 SETS

Mitchell Stops Mason in Parks Semifinal; Final Tomorrow.

GILBERT HUNT, the young tennis star who has been twinkling brightly of late, was extinguished yesterday afternoon by Anthony Latona, generally rated the next to best of the younger players hereabouts, in a gruelling three set match, 4—6, 6—3, 6—4. The victory placed Latona in the final round of the annual public parks championship, where he will meet the defending champion, Dooly Mitchell, tomorrow afternoon on the courts at Sixteenth and Kennedy streets.

Mitchell reached the title round once more (the seventh consecutive year he has been a finalist) by beating Dick Mason, 2—6 6—2, 6—2.

Mrs. Ruth Martinez reached the final round in her quest of her second municipal title by putting out Clara Tabler, hard-hitting former Californian, in a three-set match, which was only decided at 6—3, 4—6, 6—4. Miss Tabler held a 3—0 lead in the final chapter.

Sara Moore, promising young public parks player, won her way into her first finals by beating Frances Walker in the other women's semifinal, 6—3, 2—6, 12—10. Both girls were near exhaustion at the finish, the match lasting well over two hours.

MEN'S DOUBLES.

Semifinal round—Gilbert Hunt and Dick Mason defeated Dooly Mitchell and Bill Buchanan, 6—2, 6—4; Maurice O'Neill and Barney Welsh defeated Anthony Latona and Frank Shore, 9—7, 2—6, 6—3.

TODAY'S SCHEDULE.

Women's doubles, final round, 2 o'clock—Mrs. Ruth Martinez and Frances Walker vs. Clara and Amy Tabler.

Men's doubles, final round, 3 o'clock—Gilbert Hunt and Dick Mason vs. Maurice O'Neill and Barney Welsh.

DEVONSHIRE ENTRIES.

(Associated Press.)

FIRST RACE—Six furlongs; purse, $700; claiming; the Greyhound Lines; for 3-year-olds and upward.
1 *Bag Smasher ... 115 | 10 Scapegoat ... 105
2 Golden Storm ... 98 | 11 Golden Light ... 102
3 Shoot ... 99 | 12 ‡King Comdr. ... 101
4 Finger Tips ... 109 | 13 Sister Lillie ... 96
5 *Senora ... 101 | 14 *Fort Worth ... 108
6 Frances D. ... 105 | 15 The Dago ... 108
7 †*Miss Baggage ... 110 | 16 Calgary Kay ... 105
8 Buzzy Boo ... 96 | 17 ‡Baigdora ... 101
9 Harmonical ... 103 | 18 †*Sun B. ... 104
†C. E. Graham entry.
‡E. Haughton entry.

SECOND RACE—Five and one-half furlongs; purse, $700; the Prince Edward; for 2-year-olds.
1 †Flighty Anna ... 108 | 9 Polyphote ... 108
2 Grimace ... 108 | 10 Saint Louis ... 108
3 Lucy Menifee ... 108 | 11 Serenabit ... 108
4 Try Stick ... 105 | 12 ‡Baldy Tinker ... 108
5 ‡Joe Macaw ... 111 | 13 ‡Polly Ewell ... 105
6 Kiddem ... 108 | 14 ‡Parade Rest ... 111
7 Bagamon ... 105 | 15 †R'snake Tom ... 108
8 Toytown ... 108 | 16 §Jack Knife ... 108
†Mrs. C. O. Eiselin entry.
‡Mrs. J. McGraw and W. D. Hamilton entry.
§J. Houston entry.

THIRD RACE—One and one-sixteenth miles; purse, $700; claiming; the Graham Paige; for 3-year-olds and upward.
1 Toronto ... 100 | 10 Flying Atom ... 102
2 Wash. Rose ... 106 | 11 Giggle Box ... 100
3 Montferrat ... 113 | 12 Dark Ayr ... 113
4 Chief Rever ... 100 | 13 Alyssum ... 108
5 Tewseneida ... 108 | 14 Neckpiece ... 110
6 Long Run ... 113 | 15 Scandal Sheet ... 102
7 Lace Shawl ... 98 | 16 Fair Thorn ... 108
8 My Sis ... 106 | 17 Fair Orb ... 111
9 Paige ... 112 | 18 Atcines ... 104

FOURTH RACE—One and one-sixteenth miles; purse, $700; claiming; the Detroit Times; for 3-year-olds and upward.
1 On Leave ... 105 | 6 Batty ... 100
2 W. in Chancery ... 105 | 7 Tack ... 98
3 Bide a Wee ... 108 | 8 Kyho ... 102
4 J. Merryman ... 100 | 9 Full Dress ... 113
5 Spearhead ... 108

FIFTH RACE—Six furlongs; purse, $1,500; the James F. O'Hara Memorial Handicap; for 3-year-olds and upward.
1 Rollin In ... 112 | 5 War Saint ... 118
2 Fair Jack ... 104 | 6 Joe Flores ... 109
3 Donny Johnny ... 102 | 7 Antebellum ... 100
4 Song Hit ... 102 | 8 Al Green ... 100

SIXTH RACE—One and one-half miles; purse, $700; claiming; the Racing Form; for 4-year-olds and upward.
1 *Madder ... 101 | 4 *Malicious ... 103
2 *Rejuvenation ... 106 | 5 *Mary Mede ... 106
3 Era ... 108 | 6 Florida Gold ... 108

SEVENTH RACE—One and one-sixteenth miles; purse, $700; claiming; the Austin Smith; for 3-year-olds and upward.
1 *Burton Agnes ... 100 | 7 Comradeship ... 100
2 Cosmos ... 104 | 8 *Mrs. Foster ... 108
3 Andromeda ... 104 | 9 Red Briar ... 106
4 *Tea Green ... 104 | 10 Blighter ... 105
5 Little Turtle ... 102 | 11 Sir Rogers ... 108
6 Coin Collector ... 106 | 12 Plain Dealer ... 111

EIGHTH RACE—(To be used if needed): 1 mile and 70 yards; purse, $700; claiming; for 4-year-olds and upward.
1 Fire Cure ... 109 | 10 Lady Sweet ... 107
2 Sudden ... 109 | 11 Rose Lady ... 102
3 *Wild Dreams ... 104 | 12 Ruth Tidings ... 107
4 Bill Kennedy ... 109 | 13 Gilded Casino ... 102
5 *Troubanova ... 102 | 14 Petulant ... 107
6 *Little Kid ... 104 | 15 *The Dipper ... 104
7 Master Star ... 109 | 16 *Blind Luck ... 104
8 *Bill Seth ... 104 | 17 Mi Companero ... 109
9 *Showers ... 102 | 18 San Carlos ... 109
*Apprentice allowance claimed.

ARLINGTON PARK ENTRIES.

(Associated Press.)

FIRST RACE—Five and one-half furlongs; purse, $1,000; claiming; for 2-year-olds.
1 Hasty Peter ... 112 | 7 *Fanfern ... 104
2 Upheaval ... 109 | 8 *Dutch Uncle ... 107
3 Performance ... 109 | 9 *Slapped ... 107
4 Circean ... 109 | 10 Terrier ... 112
5 Helen Bab ... 112 | 11 Snorky ... 115
6 *North Mill ... 107 | 12 Little Gertie ... 109

SECOND RACE—Seven furlongs; purse, $1,000; claiming; for 3-year-olds and upward.
1 Jim Ormont ... 113 | 10 *Don Romiro ... 110
2 *Grand Prince ... 115 | 11 *Fiddler ... 115
3 *Marraine ... 98 | 12 *Big Play ... 103
4 Knockabout ... 113 | 13 *French Honey ... 102
5 Night Vintage ... 110 | 14 *Tony Joe ... 115
6 *Pigeon Hole ... 111 | 15 Kingsport ... 113
7 *Chu Chu ... 102 | 16 *Moderation ... 108
8 Prince Fox ... 108 | 17 Sir Satin ... 108
9 *Chesney ... 107

THIRD RACE—Five and one-half furlongs; purse, $1,000; the Chatelaine; for 2-year-olds.
1 †Orphean ... 111 | 6 Ted Clark ... 118
2 Transbird ... 106 | 7 Tickory Tock ... 110
3 Mr. Joe ... 106 | 8 †Pompoleon ... 106
4 Royal Blunder ... 111 | 9 Lazi Cantor ... 106
5 Snaplock ... 109
†W. R. Coe entry.

FOURTH RACE—Six furlongs; purse, $1,200; the Ravenswood; for 3-year-olds and upward.
1 Mowris ... 104 | 5 Brown Wisdom ... 107
2 Higher ... 99 | 6 Colonial Belle ... 94
3 Con Amore ... 114 | 7 Clock Tower ... 119
4 Ladder ... 112

FIFTH RACE—One mile (Hertz course); purse, $1,300; the Dearborn; for 3-year-olds.
1 Cee Tee ... 115 | 4 Sweeping Light ... 112
2 Rehoboth ... 105 | 5 Dis Dat ... 103
3 Sazerac ... 115 | 6 Et Cetera ... 100

SIXTH RACE — Six furlongs; purse, $25,000 added (estimated value, $56,105); the Arlington Futurity; for 2-year-old colts and fillies.
1 Technique ... 114 | 6 †Orphean ... 117
2 ‡Idealist ... 117 | 7 Puchero ... 119
3 Pierre Pan ... 115 | 8 Swivel ... 118
4 ‡Tickory Tock ... 114 | 9 †Pomponius ... 117
5 †Lady's Man ... 117 | 10 Trace Call ... 115
‡M. L. and A. C. Schwartz entry.
†W. R. Coe entry.

SEVENTH RACE—One mile; purse, $1,000; claiming; for 3-year-olds and upward.
1 Mild ... 103 | 5 Miss Corinne ... 94
2 *Gala Flight ... 93 | 6 *Flag Trick ... 94
3 *P. and Poetry ... 108 | 7 Royal Ruffin ... 109
4 *Little America ... 94 | 8 Stock Market ... 112

EIGHTH RACE—One and one-eighth miles; purse, $1,000; claiming; for 3-year-olds and upward.
1 *Plutarch ... 111 | 6 *Trek ... 111
2 Brown Sinner ... 106 | 7 *Prudy Basil ... 101
3 Money Musk ... 116 | 8 Spud ... 116
4 Worthington ... 107 | 9 *Hyannisport ... 111
5 *Knee High ... 100 | 10 *Renewed ... 102
*Apprentice allowance claimed.

EMPIRE CITY RESULTS.

(Associated Press.)

FIRST—Five and one-half furlongs; purse, $800; claiming; for 2-year-olds.
Dorsays, 111 (West) ... 8-5 1-2 1-4
Royal See, 115 (Snider) ... 5-1 5-2
Nahunta, 104 (Bellizzi) ... 1-4
Jesting, Inral, Trimmer, Moralist also ran. Time, 1:07 2-5.

SECOND—One mile and 70 yards; purse, $800; claiming; for 4-year-olds and upward.
Quick Step, 110 (McTagart) ... 6-1 2-1 4-5
Make Haste, 103 (Kneessi) ... 4-5 2-5
Croyden, 110 (Snider) ... 2-1
Huntingdon, At Random, Light View, Sweep Pic also ran. Time, 1:47 2-5.

THIRD—One mile and 70 yards; purse, $800; claiming; for 3-year-olds and upward.
Papyrograph, 115 (Smith) ... 6-1 2-1 4-5
Prize Day, 103 (Bellizzi) ... 6-5 3-5
Washington Belle, 110 (Renick) ... 5-1
Gloria Maria, Colossal, Brandon Rose also ran. Time, 1:46.

FOURTH—One and one-sixteenth miles; purse, $800; claiming; for 3-year-olds and upward.
Anna V. L., 105 (Renick) ... 15-1 5-1 5-2
Foreword, 100 (Bellizzi) ... 8-5 4-5
Jubilation, 109 (Battista) ... 8-5
Brandon Light, Air Minded, White Flier, Margie W., Chipper, Sweet Call also ran. Time, 1:49 3-5.

FIFTH—About 6 furlongs; purse $800; claiming; maidens; for 3-year-olds and upward.
Turf God, 112 (Barnes) ... 4-1 8-5 4-5
Durbarn, 110 (Decamillis) ... 3-1 8-5
Tiny Wrack, 105 (Fields) ... 1-1
Lucky Polly, Dunila, Queenlet, Soap Bubble, Cloudy Day, Bill Nora, Lavisby, Royal Lassie also ran. Time, 1:11 4-5.

SIXTH—Five furlongs; purse, $800; claiming; maidens; for 2-year-olds.
Revonah, 111 (Smith) ... 4-1 8-5 4-5
Brother Carr, 102 (Bellizzi) ... 4-5 2-5
Help Me, 111 (Snider) ... 7-10
Billy Yorke, Woco, Ondale, The Dream, Dixie Moon, Blarney Castle, True Sentiment, Good Guess, Walter Jr. also ran. Time, 1:02.

ARLINGTON PARK RESULTS.

(Associated Press.)

FIRST—Five and a half furlongs; purse, $1,000; claiming; 2-year-olds.
Tabaku, 104 (Moran) ... 14.44 7.98 4.98
Midshipman, 107 (Schutte) ... 5.52 3.68
Old Hillside, 118 (R. Jones) ... 5.34
Merovech, Muggle, Our Justice, Lovely Hills Due In also ran. Time, 1:06 2-5.

SECOND—Five and a half furlongs; purse, $1,000; claiming; 2-year-olds.
Stinger, 112 (Remillard) ... 6.16 3.66 2.74
Lerack, 115 (C. E. Allen) ... 3.56 2.84
Flirting, 109 (R. Jones) ... 2.60
Axia, Miss Callahan, Rex Regent, Epona also ran. Time, 1:07 1-5.

THIRD—Six furlongs; purse, $1,000; claiming; 3-year-olds and upward.
Sarazen II, 112 (Salazar) ... 3.76 2.68 2.30
Fervor, 112 (T. P. Martin) ... 3.20 2.48
Jessie Carey, 112 (Leyland) ... 2.30
Muskoday, La Golondrina, Afridi, Scotland Blues, Sawdust also ran. Time, 1:12.

FOURTH—One mile; purse, $1,000; claiming; 3-year-olds and upward. (Hertz course; out of chute.)
Knee High, 100 (Clancy) ... 21.68 6.94 3.30
Panchio, 116 (R. Jones) ... 3.50 2.84
Marlene, 97 (Saunders) ... 3.30
Etiwanda, Englewood, Who Win, Peace also ran. Time, 1:38 2-5.

FIFTH—One mile; purse, $1,000; claiming; 3-year-olds and upward. (Hertz course; out of chute.)
Shasta Star, 98 (Saunders) . 14.94 5.82 4.18
Renewed, 94 (H. L. Fisher) ... 3.36 2.92
Watch Tower, 99 (H. Callahan) ... 4.66
Clean Play, Blue Cloud, Outcry, Memorandum, White Legs also ran. Time, 1:38 2-5.

SIXTH—Mile and a half; $2,500 added; Lakeview Claiming Stakes; 3-year-olds and upward.
Playdale, 101 (Wright) ... 3.18 out out
Annimessic, 102 (T. P. Martin) ... out out
Time, 2:29 4-5. (New track record.) Only two started.

SEVENTH—One mile; purse, $1,000; claiming; 3-year-olds and upward. (Hertz course; out of chute.)
Old Depot, 99 (Saunders) ... 22.64 7.36 4.24
Gunfire, 113 (Chiavetta) ... 9.22 5.78
Lady Dean, 103 (Schutte) ... 4.26
Curmudgeon, Red Spider, Prince Apollo, Lawyer, Indian Game, Haramzada, Wrigley Field also ran. Time, 1:39.

EIGHTH—One mile; purse, $1,000; 3-year-olds and upward. (Hertz course; out of chute.)
Oslo, 108 (Leyland) ... 23.14 12.16 7.12
Lazy Mary, 100 (T. P. Martin) ... 10.08 4.88
Straightaway, 102 (Shannon) ... 4.66
Jodhpur, Rapid Birdie, Beekeeper, *Royal Guinea, *Kingsport, Guide Right, Sophist, Happy Fellow also ran. Time, 1:39 3-5.
*Field.

THE POST'S CONSENSUS AT ARLINGTON PARK

The following consensus has been compiled by The Post from the selections of the leading handicappers of the turf. The figures show how the selections were rated.

CONSENSUS OF LEADING HANDICAPPERS

First race	Second race	Third race	Fourth race	Fifth race	Sixth race	Seventh race
Fanfern (25)	Fiddler (29)	Royal Blunder (23)	Ladder (27)	Etcetera (26)	Ladysman (21)	L. America (21)
Helen Bab (22)	Grand Pr. (20)	Tickory Tock (17)	B. Wisdom (17)	Sw. Light (21)	Swivel (17)	Stock Mkt. (19)
Terrier (12)	Sir Satin (10)	Mr. Joe (16)	Con Amore (14)	Dis Dat (13)	Technique (15)	Miss Corinne (12)

BENNINGS, WASHINGTON POST

Performance	Grand Prince	Mr. Joe	Higher	Dis Dat	Technique	Stock Market
Helen Bab	Fiddler	Tickory Tock	Brown Wisdom	Etcetera	Ladysman	Little America
Fanfern	Don Romiro	Orpheon	Con Amore	Sweeping Light	Puchero	Royal Ruffian

LOUISVILLE TIMES, ASSOCIATED PRESS

Fanfern	Grand Prince	Tickory Tock	Ladder	Cee Tee	Swivel	Miss Corinne
North Mill	Don Romiro	Royal Blunder	Con Amore	Sweeping Light	Tickory Tock	Stock Market
Helen Bab	Chu Chu	Mr. Joe	Higher	Sazerac	Technique	Flag Trick

DAVIS MEETS ESSINGER MONDAY

Capital Lightweights on Reed-Grub Card at Twin City.

BILLY ESSINGER, pleasing Washington lightweight, is anxious for his six-round shot against Roddy Davis at Twin City arena Monday night. Billy definitely spiked a rumor to the effect that a cut over his left eye would cause a postponement.

Approaching Matchmaker Charley Cornell yesterday, Billy declared:

"That's a bout I've been pointing for and it would take more than a minor setback to deprive me of it now.

"I know Roddy's a greatly improved boy and figures to give me a whale of a fight. But you'll find me willing to trade him punch for punch."

In another six-round supporting feature to the Jimmy Reed-Maxie Strub top shot of eight heats, Young Van shoots for his tenth consecutive win against durable Sammy Britt, recent conqueror of Henry Irving.

Roy ("Kid") Manley, Arkansas welter, battles "Whitey" Saylor in one of three four-rounders, two others being in the process of arrangement.

For once cock-sure Jimmy Reed will enter the ring a short-ender in his stand against Strub. A terrific puncher, Maxie holds three decisions and a technical knockout over the Jacksonville, Fla., ace.

Tickets for the bouts are on sale at Vic's Sport Shop.

SANDLOT DUST

ST. MARY'S CELTICS will play host to the Rock Creek Servicenter nine in a game slated to get under way at 3 p. m. tomorrow at Baggett's Stadium. The Servicenter's game in the Capital City League has been postponed. Today "Snitz" Nau's charges tackle the strong Anacostia Eagles at 3 p. m. at Shady Oak.

In preparation for tomorrow's game with the leading Columbia Heights nine in the Capital City League, the Federal Storage team will drill today at 2:30 p. m. on the Chevy Chase Playground diamond. All players are urged to report promptly.

The Auths will drill today at 5 p. m. on diamond No. 10 in preparation for tomorrow's game with the Hyattsville All-Stars at Riverdale. "Lefty" McMahon will hurl for the southwest aggregation.

Burroughs defeated the Waverly A. C. by a score of 10-6 yesterday.

Thompson's Furniture Co. midgets will meet the Takoma A. C. today on the latter's diamond.

Having disbanded for the season the Washington A. C. is forced to cancel its game Sunday with the Forestville A. C.

Games with midget and junior teams are wanted by the Rex A. C. Call Manager Bill Gooznell at Metropolitan 1428.

The Majestic Radio and Columbia Heights teams will play this afternoon at 3 o'clock on the West Ellipse. Tomorrow the Majestics travel to Orange Va., for a twin-bill with the Ramblers.

The Woodley A. C. has a field available for a game but no opponent. Call Manager Callahan at National 1603 before 12 noon.

"Wee Willie" Glascoe's Griffith Blue Coals will engage the Burroughs A. C. tomorrow at 3 p. m. on the Taft Park diamond. All Griff players are requested to report at the clubhouse at 1:30 p. m.

The Clover Insects have a diamond and want games. Call Columbia 3429-M.

The Virginia Cavaliers will tackle the Warrenton nine tomorrow on the Virginia Highlands diamond. The game will start at 3 p. m.

The Northern A. C. will travel to Hagerstown tomorrow for a double-header with the Eagles, starting at 2 o'clock.

Hyattsville will meet Auths at Riverdale tomorrow at 3 o'clock.

Burroughs beat the Waverly A. C. 10-6 yesterday by dint of a seventh inning rally.

Thompson Furniture will play a double-header Sunday at Taft, Eighteenth and Otis.

The manager of the Gaithersburg team is anxious to communicate with the Congress Heights pilot. He can be reached at Gaithersburg 201-J.

The Phoenix A. C. will entertain the Falls Church team in a game today at 3:30 p. m. on the Phoenix diamond. Tomorrow the northeast aggregation invades Mount Rainier for a tussle with the home crew at 3 p. m.

LOANS
Diamonds, Watches, Jewelry, &c.
ROSSLYN LOAN CO.
Rosslyn, Va. Interest 2% and 3%.

COL. HEIGHTS' IN CRUCIAL CONTEST

Federal Storage Foe in Capital City League Game.

WITH his team just hitting its stride and beginning to play the game it is capable of playing, Manager Ed Morris believes that Federal Storage will win over Columbia Heights in their Capital City League game tomorrow. The contest is a crucial one. Victory for Columbia Heights will give it the title in section B, and the right to meet the section A standard bearer in the city championship series. The Federals can hope for only a tie for the honors at best, and this can be accomplished only if Rock Creek Servicecenter trips the present leaders in their game a week from tomorrow.

"Lefty" Stevens, whose offerings were plastered all over the lot by the boys from upper Fourteenth street in the first game, may get the mound assignment for the Storage crew. Stevens' work in the league thus far has been disappointing.

"Red" Rhodes, a sandlot southpaw of note, in all probability will be Stevens' mound opponent. Rhodes' work in the loop has been impressive.

HAMILTON ENTRIES.

(Associated Press.)

FIRST RACE—Six and one-half furlongs; purse, $700; claiming; for 3-year-olds and upward.
1 *Strongheart ... 106 | 10 Larry Damm ... 109
2 Thunderdrop ... 109 | 11 Your Flag ... 109
3 Mintmagi ... 114 | 12 Hogarty ... 114
4 Star Play ... 111 | 13 Altsheib ... 114
5 Kulaman ... 111 | 14 Rustic Love ... 104
6 Virado ... 111 | 15 Gerard ... 111
7 Princess Stola ... 104 | 16 Chanson Belle ... 104
8 Fair Sun ... 112 | 17 Saint's Fancy ... 109
9 Big Blow ... 112

SECOND RACE—Five and one-half furlongs; purse, $800; the Juvenile; for 2-year-olds.
1 Seemezo ... 106 | 6 Pertoxical ... 103
2 Syngo ... 101 | 7 Court Butterfly ... 99
3 Maebee ... 111 | 8 Dr. Yates ... 103
4 Patchy ... 103 | 9 Modesto ... 106
5 Espinetta ... 106 | 10 Ladykin ... 103

THIRD RACE—Six and one-half furlongs; purse, $700; claiming; for 3-year-olds and upward (Canadian foaled).
1 Toe Dance ... 110 | 6 Anoka ... 103
2 Rock Crest ... 104 | 7 Raysol ... 101
3 Clarry ... 103 | 8 Sun Man ... 106
4 Fair Fortune ... 115 | 9 *Kirkland Post ... 105
5 Hayloft ... 107 | 10 Kebble ... 99

FOURTH RACE—One and one-sixteenth miles; purse, $800; claiming; for 3-year-olds and upward (on the turf).
1 Silvery ... 110 | 5 Flying Zeno ... 112
2 Prin. Attention ... 112 | 6 Alcanale ... 109
3 Montanaro ... 112 | 7 *The Doctor ... 107
4 Duch. of York ... 105

FIFTH RACE—Six and one-half furlongs; purse, $1,000; the Queen City Plate; for 3-year-olds and upward.
1 Storm ... 116 | 4 Marine ... 111
2 Uvira ... 106 | 5 Protractor ... 106
3 Westy Junior ... 112 | 6 Footmark ... 108

SIXTH RACE—One and one-sixteenth miles; purse, $700; claiming; for 4-year-olds and upward.
1 George DeMar ... 112 | 7 Hold ... 109
2 Homelike ... 112 | 8 Grand Duchess ... 107
3 Granite Rock ... 107 | 9 Celeritas ... 112
4 Tryon ... 109 | 10 Bobby Powers ... 109
5 Dark Sini ... 112 | 11 Bold Bendigo ... 112
6 Released ... 110

SEVENTH RACE—One and one-eighth miles; purse, $700; claiming; for 3-year-olds and upward.
1 Make Believe ... 113 | 6 Branch ... 108
2 Clear Sky ... 110 | 7 Worldly Wise ... 104
3 Oscar ... 110 | 8 *Little Scout ... 105
4 Westy's Folly ... 104 | 9 Spectacular ... 108
5 Time Enough ... 110 | 10 Fairdale ... 110
*Apprentice allowance claimed.

Capital City League Schedule for Sunday

UNLIMITED DIVISION.
Section A.
Congress Heights vs. Dixie Pigs, Congress Heights, 3 p. m.
Horning Jewelers vs. City Cab, East Ellipse, 3 p. m.
Ciro's Villagers vs. Union Printers, No. 10, 3 p. m.
Section B.
Columbia Heights vs. Federated Storage, South Ellipse, 3 p. m.
Franc Jewelers vs. Diamond Cab, No. 3, 3 p. m.
Rock Creek vs. St. Joseph's, North Ellipse, 3 p. m.
SENIOR DIVISION.
Dor-A vs. Miller Furniture Co., Magruder Park, 3 p. m. (first game championship series).
JUNIOR DIVISION.
S. W. Merchants vs. Swann Service, No. 10, 1 p. m.
Wheeler Club vs. Dixie Polish, East Ellipse, 11 a. m.
Fussell-Young vs. Mount Rainier, No. 10, 11 a. m.
Georgetown vs. Dor-A, No. 3, 1 p. m.
MIDGET DIVISION.
Arlington Post vs. Goodacre's, East Ellipse, 1 p. m.
Wonder Bread vs. Pale Drys, North Ellipse, 11 a. m.

Additional Sports on Page 12

FREE SWIMMING CLASSES DAILY
EXCEPT SAT. & SUN.—2 to 2:30 8:30 to 9
SUNDAY 11 to 11:30 A.M.
By Corps of Expert Teachers

BOB VARELLA
RED CROSS
Life Saving Classes
2:30 to 3 Exc. Sat. & Sun.
Boys & Girls 12 to 17 Yrs. FOR JUNIOR TESTS
Men & Women 17 Yrs. and Over for Senior Tests
CRYSTAL POOL WITH SAND BEACH
GLEN ECHO
FREE ADMISSION AMUSEMENT PARK
This Magnificent Pool Opens Daily
9:30 A.M. to 11:30 P.M.
ADULTS 50c CHILDREN 25c
Includes Locker & Towel

TEXAS STATE LIBRARY
Austin, Texas

Stocks Advance as Trading Slows to 2,101,874 Shares

Profit-Taking Is Weathered in Firming of Prices; Rails Active.

New York, July 29 (A.P.).—Although trading was less active and net average gains narrower bulls still had the better of the argument in today's stock market.

Shares met profit-taking particularly in the morning, only to encounter enough new buying to resume their rise. Stocks looked strongest in the rail division, although utilities also ran well. Several specialties received fresh inspiration. The average advance was just a point. Volume totaled 2,101,874 shares.

New York Central, Union Pacific, Santa Fe, Chesapeake & Ohio, Pennsylvania and Delaware & Hudson climbed from nearly 2 to more than 3 points, while Norfolk & Western rose 6½. U. S. Steel preferred seemed more eager to anticipate a possible improvement in earnings than unfavorable action on its dividend next October, advancing nearly 4 points at the best.

American Telephone finished up 2¼ at 89¼, its top price, which compared with the recent low of 70¼.

Mercantile Reviews reported an increase in optimism, although Bradstreet's said it did not appear to have been translated into "any real increase of activity." Stronger sentiment, the agency asserted, seemed based partially "on the general feeling that with no disasters in sight the stage is being set for recovery," and also on a feeling that the Reconstruction Finance Corporation assistance, as enlarged, would soon make itself actively felt. Dun's said almost all branches of commercial endeavor had been encouraged.

SECURITIES AVERAGES.

(Associated Press.)

STOCKS.

	50 Ind.	20 RR.	20 Util.	90 Tls.
Yesterday	47.4	21.5	72.7	47.5
Previous day	46.5	19.6	70.0	46.5
Week ago	41.5	17.3	61.6	41.2
Month ago	35.7	13.3	56.9	35.8
Year ago	104.7	71.1	159.0	109.1
3 years ago	224.4	152.4	294.8	223.8
5 years ago	128.3	120.7	115.1	121.5
High, 1932	68.9	39.8	111.0	71.3
Low, 1932	35.1	13.2	51.8	35.0
High, 1931	140.2	106.2	203.9	144.3
Low, 1931	60.0	30.8	92.8	61.3
High, 1930	202.4	141.6	281.3	205.8
Low, 1930	112.9	86.4	146.5	114.7

BONDS.

	20 Ind.	20 RR.	20 Util.	60 Tls.
Yesterday	61.7	59.4	77.7	66.3
Previous day	61.2	58.8	77.3	65.7
Week ago	58.7	56.5	76.1	63.6
Month ago	53.6	51.8	73.2	59.5
Year ago	84.6	98.8	101.3	94.9
2 years ago	93.6	107.6	100.2	100.5
3 years ago	92.9	102.3	97.4	97.5
High, 1932	71.3	78.0	85.7	78.1
Low, 1932	62.3	62.3	80.2	68.5
High, 1931	90.4	105.7	101.5	98.7
Low, 1931	52.3	52.3	80.2	68.5
High, 1930	94.9	109.8	101.4	101.9
Low, 1930	83.3	97.3	96.6	92.6

(Copyright, 1932, Standard Statistics Co.)

MONEY MARKETS

FOREIGN EXCHANGE.

New York, July 29 (A.P.).—Foreign exchange steady. Great Britain in dollars; others in cents.

Great Britain—Demand, 3.50¼; cables, 3.50½; 60-day bills, 3.50.
France—Demand, 3.91 3-16; cables, 3.91¼.
Italy—Demand, 5.08¼; cables, 5.08¾.
Belgium—Demand, 13.85½.
Germany—Demand, 23.73.
Holland—Demand, 40.20.
Norway—Demand, 17.52.
Sweden—Demand, 18.01½.
Denmark—Demand, 18.91.
Switzerland—Demand, 19.43½.
Spain—Demand, 8.03.
Portugal—Demand, *3.27.
Greece—Demand, *.65¼.
Poland—Demand, *11.30.
Czechoslovakia—Demand, *2.96¼.
Jugoslavia—Demand, *1.78.
Austria—Demand, *14.00.
Roumania—Demand, *.59¾.
Argentina—Demand, 25.79.
Brazil—Demand, *7.59.
Tokyo—Demand, 27.56½.
Shanghai—Demand, 29.62½.
Montreal—Demand, 86.62½.
Mexico City—Demand, (silver peso), 28.80.
*Nominal.

NEW YORK.

Call money steady, 2 per cent all day; time loans steady; 60-90 days, 1¼@1½; 4-6 months, 1¼@1½ per cent. Prime mercantile paper, 2¼@2½. Bankers' acceptances unchanged.

LONDON.

Money, ½. Discount rates—Short bills, ⅝@¾; three-month bills, ¾@13-16 per cent.

Bar silver firm and 1-16 higher at 17 3-16d.

PARIS.

Three per cent rentes, 80 francs 30 centimes; 5 per cent loan, 100 francs 20 centimes. Exchange on London, 89 francs 65 centimes. The dollar was quoted at 25 francs 56¾ centimes.

BANK STOCKS

New York, July 29 (A.P.).—Over-the-counter market:

BANKS.	Bid.	Asked.
Chase Natl	27½	29½
Commercial	107	111
Fifth Avenue	975	1075
First Natl	1090	1190
Manhattan	22¼	24¼
Natl. City	36	38
Public	20¼	22¼
TRUST COMPANIES.		
Bankers	62¼	64¼
Brooklyn Trust	145	158
Central Hanover	113	117
Chemical	31½	33½
Continental	15⅝	17⅝
Corn Exchange	53	56
Empire	20	22¾
Guaranty	226	231
Irving	17¾	18¾
Manufacturers	21¾	23¾
New York Trust	73½	76½
Title G. & T	30	33
United States	1200	1300
INSURANCE.		
Aetna Cas	28	30
Aetna Fire	21¼	23¼
Aetna Life	13⅝	15⅝
Agricultural	23½	28½
Amn. Surety	9⅞	11⅞
Balt. Amn	1½	3
Boston	235	260
Conn. Gen. Life	26	29
Fid. & Dep	34	38
Firemen's Ins	5½	7
Franklin Fire	8⅜	10⅜
Glen Falls	27	29
Globe & Rut	70	80
Great Amn	8⅜	10⅛
Hanover	17	18
Hartford Fire	30¾	32¾
Home Ins	10⅛	11⅝
Kansas City	350	450
Mass. Bond	15	20
Natl. Fire	26	29
North River	6	8
Phoenix	39¾	41½
Prov. Wash	11⅝	13⅝
St. Paul Fire	80	85
Sun Life	250	300
Travelers	295	310

Washington Stocks

Sales—Regular call, 11:15 a. m.: Potomac Electric 6s, 1953, $1,000 at 107½, $2,000 at 107½.

Washington Railway & Electric 4s, $500 at 80¼, $500 at 80¼, $3,000 at 80¼.

After call: Washington Railway & Electric 4s, $1,000 at 80¼, $1,000 at 80¼, $1,000 at 80¼.

Capital Traction Co., 10 at 6, 4 at 6.

Washington Railway & Electric pfd., 5 at 78½, 5 at 78½, 10 at 78½, 25 at 78½, 78½.

BONDS. PUBLIC UTILITIES.	Bid.	Ask.
Amn. Tel. & Tel. 4½s, '39	100½	....
Amn. Tel. & Tel. ctl. tr. 5s	99½	....
Anacostia & Pot. R. R. 5s	39	42
Anacostia & Pot. guar. 5s	74	80
C. & P. Tel. of Va. 5s	101	....
Capital Traction R. R. 5s	38	42
City & Suburban 5s	39	....
Georgetown Gas 1st 5s	100	....
Potomac Elec. cons. 5s	102	103
Potomac Elec. 6s, 1953	107	108
Washington Gas 4½s	94	97½
Washington Gas 5s	100¾	....
Wash. Gas 6s, Series A	98¾	99½
Wash. Gas 6s, Series B	100¼	....
Wash. Ry. & Elec. 4s	80¼	81½
MISCELLANEOUS.		
Barber & Ross, Inc., 6½s	50	....
Chevy Chase Club 5½s	100½	....
Col. Country Club 5½s	100	103
Wash. Mkt. Cold Storage 5s	94	....
STOCKS. PUBLIC UTILITIES.		
Amn. Tel. & Tel.	87⅛	....
Capital Traction Co	6	7
*Wash. Gas Light Co	58	65
Nor. & Wash. Steamboat	105	135
Pot. Elec. Power 6% pfd	108	109½
Pot. Elec. Power 5½% pfd	103	104
Wash. Ry. & Elec. com	200	280
Wash. Ry. & Elec. pfd	78½	81

*Ex dividend.

THE MARKETS AT A GLANCE

What the Stock Market Did

	Fri.	Thurs.
Number of advances	405	506
Number of declines	143	101
Stocks unchanged	132	126
Total issues traded	680	735

Stocks.

Gains persisted in a less active market. After weathering profit taking, the rise averaged 1 point. The turnover was 2,101,874 shares.

Bonds.

A slow-up in climbing failed as scarcity of offerings forced a .6 of a point gain in prices. Rails led the upturn.

Curb.

Trading followed the big board in wide gains of 1 to 10 points. The day's sales totaled 240,000 shares.

Wheat.

Values slumped ¼ to 1 cent per bushel as buyers became shy. Corn and oats joined the decline.

Cotton.

Prices gained 2 to 6 points as the market became less active. Octobers closed at 5.95. Europe bought at Liverpool.

THE METAL MARKETS.

New York, July 29 (A.P.).—COPPER—Quiet; electrolytic, spot and future, 5¾.

TIN—Firm; spot and nearby, 21.40; future, 21.60.

IRON—Quiet; unchanged.

LEAD—Steady; spot, New York, 2.95; East St. Louis, 2.85.

ZINC—Quiet; East St. Louis, spot and future, 2.50.

ANTIMONY—5.00.

BOND RISE PERSISTS AFTER HALTING STEP

Slow-Up Fails as Scarcity of Offerings Forces Upturn; Rails in Lead.

New York, July 29 (A.P.).—The bond market slowed down momentarily for a breathing spell today, but soon resumed the steady climb from which it has not deviated throughout the present month.

Prices followed an irregular trend during the greater part of the session. Attemps to negotiate lower bids, however, ran up against a scarcity of offerings, with the result that higher quotations began to appear in all categories.

The railroads again jumped into the lead, with many low-priced speculative issues gaining from 1 to 3 or more points. Substantial improvement also was recorded by the higher grade loans. The industrials were only a step behind the transportation group in popularity. Various specialties, including the oils, displayed pronounced strength.

The foreign department was spotty. Australian guaranteed 7s of 1943 slumped 7 points, following announcement that funds for the payment of interest on this issue had not been received by the trustees. British 5½s eased, as did the Australians.

United States Government loans eased a trifle, Treasury 3⅛s losing more than a point at one time.

Sales volume declined under that of yesterday, the day's turnover totaling $12,656,000, par value. The average for 60 corporate bonds gained six-tenths of a point.

Curb Suspends Trader.

New York, July 29 (A.P.).—The New York Curb Exchange today suspended David Maltman, a private trader, for failure to meet his engagements. Maltman was admitted to membership in March, 1929.

Wall Street Sees America Leading Way in Recovery

New York, July 29 (A.P.).—The sudden reversal in flow of international capital, which is now veering to this country, is attributed largely by Wall street bankers to revival of the belief that when business recovery definitely appears the United States will lead the way.

Around the middle of June the heavy outflow of capital began to slacken. In July, when it became clear that European central banks had drawn down virtually all of their gold balances which had been placed in this country, there was a change in trend.

In the present week, the change of the tide has reached its sharpest proportions, fairly sizeable shifting of foreign balances to New York having developed.

SHEET-TUBE LOSS $231,000 GREATER

Youngstown Plant Omits Preferred Dividend for First Time.

Youngstown, Ohio, July 29 (A.P.). Youngstown Sheet & Tube Co. today reported loss of $3,288,861 for the second quarter, about $231,000 greater than the first quarter. The preferred dividend was omitted for the first time.

The second quarter loss included an extraordinary charge of $1,355,988 for "miscellaneous charges including expenses of carrying and upkeep of idle plants, mines, and other properties." Depreciation and depletion was charged off at $1,536,764.

The loss for the quarter, compared with a loss before preferred dividends in the first quarter of $3,057,736 and with net loss of $1,176,444 after all charges in the corresponding quarter of last year. The report showed a ratio of 12 to 1 in current assets as against current liabilities.

CURB REPEATS RISE WITH HEAVY TRADING

Utilities Forge to Front as Market Leader; 10-Point Gains Recorded.

New York, July 29 (A.P.).—Keeping step with the rising trend on the big board, curb stocks today gave another display of strength under the leadership of utilities. The day's trading, totaling about 240,000 shares, was 20,000 shares below that of Thursday, but measured by recent volume it was a decidedly active market.

Utilities forged to the front early in the session and their buoyant tone served to impart solid strength to the general market. Electric Bond & Share issues rose sharply to new high levels under heavy trading.

The specialty group recorded a large number of sharp advances topped by a 10-point jump in Babcock & Wilcox, 4 points in Great Atlantic & Pacific, 3 in Singer Manufacturing and 2 in Eureka Pipe.

Oils held their recent advances fairly well, although they were less active than in recent sessions.

UPSWING IN COTTON CUT TO FEW POINTS

Less Active Market Drops October Price to 5.95; Europe Buys.

New York, July 29 (A.P.).—Cotton was less active today, and price changes were feverish over a range of 10 to 13 points, with the close slightly higher.

Further showers in the Eastern and Central Belt States and strength in the stock market gave some support, and at one time values were up 10 to 12 points from the previous finals on local and trade buying. However, the advances seemed to bring out further selling, which resulted in reactions. The October position at one time sold at 5.90, or 1 point under the previous close, advanced to 6.03, closing at 5.95, a gain of 4 points, while the general market closed barely steady at 2 to 6 points net higher.

Reports from the textile trade were again encouraging and the consensus was that sales during the current week will show a marked improvement over the recent quiet markets. Spot cotton markets were quiet.

Liverpool cabled that the market there was influenced by continental buying, hedge selling and easier sterling, while Manchester reported increased inquiries unworkable. The Liverpool market will be closed on Saturday and Monday for a bank holiday.

Futures Price Range.

	High.	Low.	Close.
October	6.03	5.90	5.95
December	6.19	6.08	6.12
January	6.27	6.17	6.20
March	6.41	6.31	6.33
May	6.54	6.43	6.49
July (1933)	6.61	6.60	*6.61

*Previous close, 6.56.

Exchange Delays Paying Austrian Loan Interest

New York, July 29 (A.P.).—J. P. Morgan & Co. announced today that due to foreign exchange difficulties the Austrian government had failed to make monthly interest payments due at this time on its guaranteed government loan.

Payments have not been coming in from Austria since June, it was stated, and funds received thus far are insufficient to meet the full interest due next December 1.

The trustees have received sinking fund payments under the loan contract in the past, it was said, and these will be utilized to meet sinking fund requirements for the financial year ended last May 31.

FOREIGN MARKETS.

(Associated Press.)

London—Prices on the stock exchange developed irregularity, gilt-edged securities suffering on preholiday profit taking and weaker sterling exchange. Austrian issues declined on the default in interest payments. Transatlantic issues were a bright spot and home rails benefited on dividend announcements. The closing was irregular.

Paris—Neither booming conditions in New York nor the rise in metals could change sentiment on the bourse, which was preoccupied owing to the slump in sterling and the coming German elections. Transactions were very light and price movements narrow and mostly downward. The market closed barely steady.

Berlin—Prices improved on the boerse due to the feeling that the radicals' election chances were diminishing.

BALTIMORE SECURITIES.

Baltimore, July 29.—Closing prices:

Arundel Corporation	17½
Atlantic Coast Line Conn	16
C & P Tel Balto pf	111
Commercial Credit 7% pf	15½
Con Gas E L & P	50¾
Con Gas E L P 5% pf	93
Con Gas E L & P 5½% pf	98½
Con Gas E L & P 6% pf	103½
Consolidation Coal	¼
Fidelity & Deposit	33
Fidelity & Guaranty Fire	8½
Finance Service Class A	3
Finance Service pf	4
Houston Oil pf vtc	3⅜
Manufacturers Finance pf	10
Maryland Casualty	4½
New Amsterdam Casualty	13¼
Pa Water & Power	44
U S Fidelity & Guaranty	5¾

WHEAT VALUE DOWN AS BUYING SLACKENS

Drop of 1 Cent Recorded, With Corn and Oats Selling Lower.

Chicago, July 29 (A.P.).—Material setbacks in grain prices today accompanied buyers' shyness following a 3-day advance of more than 7 cents in wheat.

Lowest quotations for wheat were reached just before the close, but a fractional rally ensued at the last. Bearish factors included refusal of the Liverpool market to follow advances on this side of the Atlantic, and it was asserted European importers were holding off.

Wheat closed unsettled, ¼ to 1 cent under yesterday's finish, corn, ⅜ to ⅝ off, oats at ¼ decline to ⅛ advance, and provisions, 7 to 15 cents down.

Favorable weather for harvesting and threshing in the American northwest had a contributing bearish effect on wheat.

Argentine and Australian shipments were small, and prospects pointed to a decrease of stocks of wheat afloat. Fewer reports of North American spring crop deterioration were received.

Beneficial rains over almost the entire Southern half of the corn belt weakened the corn market. Oats prices were steadied by intimations of good export business in oats.

Provisions were responsive to downturns in hog values.

Futures Price Range.

	High.	Low.	Close.
Wheat—			
July	50¾	49¾	50 @50¼
September	52½	50⅞	51¼
December	56	54¼	54¾ @54⅞
Corn—			
July	31	30¾	31
September	32⅜	31¾	32 @32¼
December	33	32½	32⅝ @32¾
Oats—			
July	17⅝	16⅞	16⅞
September	18⅝	18	18 @18⅛
December	20⅞	20½	20½ @20⅝

Cash Grain.

WHEAT—No. 1 red, 53@53¼; No. 2 red, 52@52½; No. 1 hard, 52¾@53½; No. 2 hard, 52½@53; No. 2 yellow, hard, 52¾@53; No. 2 northern spring, 53; No. 1 mixed, 52¼@52½; No. 2 mixed, 51½@52.

CORN—No. 1 mixed, 32¼; No. 2 mixed, 32¼@32¾; No. 1 yellow, 32¾@33¼; No. 2 yellow, 32¾@33; No. 1 white, 32¾.

OATS—No. 2 mixed, 16½@18½; No. 2 white, 18¾@19¼.

RYE—No. 3, 39.

BARLEY—26@34½.

TIMOTHY SEED—2.25@2.50.

CLOVERSEED—7.00@11.75.

Cottonseed Oil.

Cottonseed oil closed dull; prime summer yellow, 3.80; prime crude, 2.87½@3.00. September, 4.10; October, 4.12; November, 4.13; December, 4.20; January, 4.27; March, 4.32. Sales, 5 contracts

WASHINGTON PRODUCE

BUTTER—One-lb. prints, 20@22; tubs, 19@21.

POULTRY—Alive: Turkeys, toms and hens, 10@13; chickens, spring broilers, Rocks, 15@21; Reds, 14@18; Leghorns, 14 and 15½; hens, 13@15; Leghorn hens, 12; broilers, 8. Dressed: Turkeys, toms, and hens, 13@15; chickens, spring broilers, Rocks, 19@23½; Reds, 17@20; Leghorns, 16@19½; hens, 16@19; Leghorn hens, 14@16; roosters, 10@11; Long Island ducks, 13@16.

EGGS—Hennery, 16@17; current receipts, 13@14; Western, fresh, 14@16; Government graded, sealed standards, 20@21; extras, 24½; medium, 19½@20½.

MEATS—Beef, 13; veal, 10@11½; pork loins, 14; lambs, 14@15; fresh hams, 12@13; smoked hams, 16; strip bacon, 15@17; lard, bulk, 7@7½; compound, 6½.

LIVE STOCK—Hogs, light and medium, 4.50@5.00; heavy, 4.00@4.75; pigs, 4.50@5.00; calves, 3.00@5.50; lambs, 4.25@5.25.

FRUITS.

ORANGES—Florida, all sizes, 3.25@4.50; California, 3.00@4.50.

LEMONS—6.00@8.00.

PEARS—California, Bartlett, best, 3.00@3.50; poorer, 3.00.

GRAPEFRUIT—Florida, boxes, all sizes, 4.50@5.00.

BANANAS—75@1.25.

PINEAPPLES—1.25@1.75.

LIMES—Per 100, 2.00@2.25.

WATERMELONS — North Carolina, Tom Watsons, bulk, per 100 melons, averages of 35 to 40 lbs., 40.00; 40@50 each; averaging 28 to 30 lbs. 25.00@30.00, 40 each; Irish Gray, per 100 melons, averaging 28 to 32 lbs., 30.00@35.00; Dixie Belles, 32 to 36 lbs. average, 30.00@35.00, 30-40 lbs. average, 40.00@50.00; Georgia, Stone Mountains, 25@50.

CANTALOUPES—Ridgeway section, North Carolina, Salmon Meats, 1.25@2.50; standard, 36s-45s, 1.00@1.25; Arizona, Salmon Meats, jumbos, 36s-45s, 2.75.

HUCKLEBERRIES—North Carolina, 10@15 per quart; New Jersey, 32-quart crates, 3.00@3.50 per crate.

RASPBERRIES — Pennsylvania, 32-quart crates, 5.00@7.00 crate.

HONEYDEWS—California, jumbos and standard crates, 8s-9s, 1.25@1.50.

HONEY BALLS — California, standards, 1.25@2.00; jumbos, 2.00@2.50; ponys, 54s, 2.75.

PEACHES—Hileys, U. S. No. 1, 2.50@3.00; Carmans, U. S. No. 1, 1.50@2.00; North Carolina, Belles, U. S. No. 1, bushel baskets, 1.25@2.25; wasty, all sizes, 25@50; Slappys, U. S. No. 1, 3.00.

PLUMS—1.25@1.70.

ALLIGATOR PEARS—Florida, 1.50@2.00; Cuban, 1.25@1.50.

FIGS—75@1.25.

BLACK RASPBERRIES—North Carolina, 32-quart crates, 2.00@3.00.

APPLES—Virginia, bushel baskets, Transparents, U. S. No. 1, 25@1.25; Early Harvest, 80@1.10; Duchess, 75; poor, low as 25; William Reds, 75@1.50; Stars, 50@1.00; utility, 1.00@1.50; unclassified, 50.

CHERRIES—New York, 32-quart crates, sour varieties, 2.00@2.25; 12-quart baskets, 75@1.00.

CURRANTS—New York, mixed cars, 32-quart crates, 1.50@3.00 per crate; nearby sections, 2.00.

BLUEBERRIES—New Jersey, 30 per quart.

BLACKBERRIES—Various sections, 32-quart crates, 2.50@3.00 per crate.

GRAPES—Malaga, 1.60@1.85.

AVOCADOS—Florida, flats, all sizes, 1.25@2.00; Cuba, flats, all sizes, 1.00@1.50.

VEGETABLES.

KALE—50.

BEETS—Per 100 bunches, 2.50.

CARROTS—Per 100 bunches, 2.50.

SQUASH—Two-peck baskets, 50@75.

CELERY—2.25.

LIMA BEANS—New Jersey and Eastern Shore, Maryland, bushel hampers, 3.00.

PEAS—Colorado, bushel hampers, Telephones, 1.50@1.75; Washington, bushel crates, Telephones, 2.50.

OKRA—North Carolina, ½-bushel hampers, 50.

CUCUMBERS—Eastern Shore, Maryland, bushel baskets, 50@1.00; New Jersey, bushel baskets, 50@75.

GREEN CORN—Maryland and Virginia, bags containing approximately 5 dozen, 25@1.00.

PEPPERS—New Jersey, bushel hampers, bushel baskets and bushel crates, green, 1.25@1.50.

SWEET POTATOES — North Carolina, bushel baskets, Jersey type, U. S. No. 1, 1.25.

EGGPLANT—Virginia, Norfolk section, crates, 1.50@1.75.

SPINACH—Pennsylvania, 75; New Jersey, 50.

TOMATOES — Maryland and Virginia, lug boxes, ripes and turning, wrapped, best, 75; poorer, 50.

CABBAGE—Virginia and West Virginia, crates, approximately 100 lbs., round type, mostly around 2.00.

LETTUCE — California, crates, Iceberg type, 4-5 dozen, 1.50@3.00; New York, crates, Big Boston type, 2 dozen, 50@75.

ONIONS—California, 50-lb. sacks, yellows, U. S. No. 1, 3-inch minimum, 90@1.10.

POTATOES — Eastern Shore, Virginia, and Eastern Shore, Maryland, stave barrels, Cobblers, U. S. No. 1, 1.75.

SNAP BEANS—Pennsylvania, 1.00; New Jersey, 50@75.

LOANS

For Buying, Building or Refinancing completed properties. Prompt attention. Reasonable rates.

Real Estate Mortgage and Guaranty Corp.

1610 K St. Nat. 1409

NEW YORK STOCK EXCHANGE TRANSACTIONS OF YESTERDAY

Total sales, 2,101,874 shares. Previous day, 2,723,325 shares. Week ago, 1,444,905 shares. Year ago, 1,173,910 shares. Two years ago 1,090,210 shares. January 1 to date, 198,685,086 shares. Year ago, 365,928,031 shares. Two years ago, 538,334,359 shares.

Sales in hundreds		High	Low	Last	Chg.	Bid
	A					
5	Abitibi P & P	1	⅞	⅞	......	¾
74	Adams Exp	4	3⅛	4	+ ⅞	3⅛
2	Adams-Millis (2)	15½	15	15	— ¾	14⅞
1	Advance Rumely	2¼	2¼	2¼	......	2
8	Affiliated Prod (1.60)	7⅛	6¾	7⅛	+ ¼	7
136	Air Reduction (3)	41¾	38¼	40½	+ 1¼	40½
15	Alaska Juneau (½)	10⅞	10⅝	10¾	— ¼	10⅞
40	Alleghany	1⅛	1	1	— ⅛	1
17	Alleghany pf $30 ww	1¾	1½	1¾	+ ¼	1⅝
3	Alleghany pf $40 ww	1⅝	1½	1½	+ ⅛	1¼
405	Al Chem & Dye (6)	58¾	54⅝	58	+ 2½	57¾
13	Allis-Ch Mfg	7⅛	6¾	6¾	— ¼	6¾
2	Alpha Port Cem	7½	7	7½	+ 1¼	6¾
1	Amal Leather pf	6½	6½	6½	— 1	5
5	Amerada (2)	18	17¾	18	— ⅛	17⅜
1	Am Ag Chem Del	6	6	6	......	6
16	Am Bank Note	9½	8¾	9½	+ ½	9⅛
.80	Am Bank N pf (3)	33½	32⅛	33½	+ 1½	32⅛
16	Am Brake Shoe (.60)	12⅜	9⅞	12⅜	+ 2¾	12
.70	Am Br Shoe pf (7)	66	63	66	+ 1	63
434	Am Can (4)	39⅜	38	39¼	+ ¾	39⅜
4	Am Can pf (7)	107¾	106	107	......	106
29	Am Car & Fdy	8¼	6½	8	+ 1⅛	8
6.80	Am Car & Fdy pf (7)	31	26½	31	+ 7	31
3	Am Chain pf	9¾	9¾	9¾	— ¼	8½
3	Am Chicle (3b)	29	28	29	— 1	28½
120	Am Coml Alco	16⅛	14⅝	15⅝	+ 1⅛	15½
3	Am Encaus Til	2	1⅞	2	+ ⅜	2
1	Am European	5	5	5	......	4½
93	Am & For Pow	4¾	4	4¾	+ ½	4⅜
1	Am & F P $7 pf	14	14	14	— 1	15
5	Am & F P 2d pf	8¾	8	8½	+ ¼	8
1	Am-Hawaii S S (1)	3⅝	3⅝	3⅝	+ ⅛	3¾
2	Am Hide & Leather	2⅛	2	2⅛	+ ⅛	2
20	Am Home Prod (4.20)	34½	33½	34	+ 1	33⅜
12	Am Ice (2)	9⅞	9½	9⅞	+ ⅜	9¾
58	Am Internat	5⅛	4¾	5	......	5
10	Am Loco	8⅞	7½	8⅞	+ 1⅜	8½
6	Am Loco pf (7)	32	30	32	+ 3¼	32
16	Am Mach & Fdy (.80)	11	10¼	10¾	— ¾	10¾
1	Am Mach & Met	1⅞	1⅞	1⅞	+ ⅛	1⅞
7	Am Metal	3¾	3⅝	3⅝	......	3¼
150	Am P & L (1)	7¾	6¼	7½	+ 1	7¼
18	Am P & L $6 pf (6)	25¾	24½	25¾	+ ¾	25
5	Am P & L $5 pf (5)	22¾	21½	22¾	+ ¼	21½
117	Am Rad Std San	5½	5	5⅜	+ ¼	5¼
35	Am Roll Mill	7½	6¾	7	+ ½	7
101	Am Smelt & R	13	10	12¼	+ 1¾	12¼
11	Am Smelt pf	39⅞	34	39⅞	+ 4⅞	39
10	Am Smelt 2 pf	29½	23	27	+ 5½	28
.30	Am Snuff pf (6)	100	100	100	+ 3	100
17	Am Steel Fdrs	6⅞	5½	6⅞	+ 1⅜	6¾
.10	Am Steel F pf (7)	52	52	52	+ 7	50
5	Am Sugar Ref (2)	22½	22	22½	......	21¾
614	Am Tel & Tel (9)	89¼	85⅛	89¼	+ 2¼	89⅛
29	Am Tob (5m)	64	62	64	+ 2⅛	63½
244	Am Tob B (5m)	66⅜	62⅜	66	+ 2⅜	65¾
1	Am Tob pf (6)	109	109	109	— ½	108
5	Am Type Fdrs	7½	7½	7½	+ ½	7⅛
.70	Am Type F pf	17⅝	17½	17⅝	+ ⅝	17
132	Am Wat Wks (2)	18¼	15½	17¾	+ 2¼	17¾
8	Am Wat Wks ctf (2)	14¾	13½	14¾	+ ¼	14¼
4	Am Woolen	3	2¾	3	— ⅛	2¾
6	Am Wool pf	22½	22	22½	— ½	22½
1	Am Zinc Ld & S	2½	2½	2½	+ ½	2¼
187	Anaconda	6¾	5⅞	6¼	......	6⅜
4	Anchor Cap (1.20)	8⅝	8⅜	8⅜	......	8⅜
.30	Anchor Cap pf (6½)	45	45	45	......	42
2	Andes Cop	2¾	2⅝	2¾	+ ¼	2¾
6	Archer-Dan-M (1)	11	11	11	......	10¾
2	Armour Del pf (7)	46½	46¼	46¼	+ ¾	46½
5	Arm Ill A	1½	1⅜	1⅜	— ⅛	1⅜
6	Arm Ill B	¾	¾	¾	......	⅝
4	Arm Ill pf	9⅞	9½	9¾	+ ¼	9½
.10	Artloom pf	43	43	43	— 1	43
2	Assd App Ind	1⅛	1⅛	1⅛	+ ⅛	1
25	Assd Dry Gds	5¼	4	5¼	+ 1½	4½
1	Assd Dry Gds 2 pf (7)	20⅛	20⅛	20⅛	+ 5	20
359	Atch T & S F	35¼	30⅞	35¼	+ 3⅛	35⅛
10	Atchison pf (5)	58	54½	58	+ 3½	57
5	Atl Coast Line	18	16	18	+ 1½	16
47	Atl Refin (1)	15¾	15¼	15¾	— ⅛	15⅝
12	Atlas Pow (1)	12½	10	12¾	+ 2⅛	12
.50	Atlas Pow pf (6)	65	61½	65	+ 3½	64½
260	Auburn Auto (4a)	67¼	56¼	66¾	+ 8⅜	66½
.20	Aust Nich pr A (1g)	12	12	12	+ ¼	11⅞
5	Autosales	¼	¼	¼	......	⅛
24	Aviation Corp	3	2¾	2⅞	+ ⅛	2⅞
	B					
109	Baldwin Loco	7¾	6	7¼	+ 1⅛	7⅛
6.90	Bald Loco pf	25	17½	25	+ 8	23
91	Balt & Ohio	9½	8¼	9⅛	+ ⅜	9
18	Balt & O pf	14¾	13½	14⅛	+ 1⅛	14
.30	Bamberger pf (6½)	72	72	72	......	70⅛
.10	Bang & Ar pf (7)	69⅞	69⅞	69⅞	+ 6⅞	68
1.20	Barker pf	10	10	10	— ¾	12
37	Barnsdall	5⅝	5⅜	5½	— ⅛	5⅜
.60	Bayuk 1 pf (7)	35	35	35	— 1	35
16	Beatrice Cr (2)	19⅞	19½	19½	......	19½
2	Beech-Nut P (3)	38⅜	38⅜	38⅜	+ ⅜	36¾
6	Belding-Hem	3¾	3¾	3¾	......	3¾
34	Bendix Aviat	7	6¾	6⅞	— ¼	6⅞
21	Best & Co	9½	9	9	— ¼	9
75	Bethlehem Stl	13⅝	12¼	13	— ¼	13
26	Beth Stl pf	27⅞	24½	27⅞	......	27½
2	Bohn Alum	9	9	9	......	9
69	Borden (2)	27⅜	26¼	27	+ ⅜	26⅞
7	Borg-Warner	6	5½	6	+ ⅜	5¾
4	Boston & Me	8½	7	8	+ 1	7¼
27	Briggs Mfg	4⅞	4⅛	4⅜	+ ¼	4¼
128	Bklyn-Man T	23	22	22⅛	— ¼	22
19	Bklyn-M T pf (6)	55½	54	54	— ½	53¾
11	Bklyn Un Gas (5)	68	63¾	68	+ 5½	67¾
2	Brown Shoe (3)	26	25½	26	......	26⅛
1	Brunswick-Bal	2⅛	2⅛	2⅛	+ ⅛	2
1	Bucyrus-Erie	3⅛	3⅛	3⅛	— ⅛	3
1	Budd Mfg	⅞	⅞	⅞	+ ⅛	⅞
1	Budd Wheel	1¾	1¾	1¾	+ ⅛	1½
3	Bullard Co	4	3⅞	4	+ ¼	3¾
55	Burr Ad Mach (.80)	9¼	7¾	9⅛	+ 1¼	8⅞
14	Bush Term	5¼	4½	5¼	+ ½	5
.10	Bush T 7% deb	12½	12½	12½	+ ⅜	12½
1.00	Bush T Bldg pf (7)	25	23	25	+ 4	25
1	Butte Cop & Z	¾	¾	¾	— ⅛	⅝
1	Butterick	2⅞	2⅞	2⅞	— ⅜	2½
120	Byers Co	13¼	11¼	12½	+ 1¼	12¼
	C					
7	Calif Pack	8	7¾	7¾	— ¼	7½
1	Calumet & Hec	2⅞	2⅞	2⅞	— ⅛	2¾
7	Canada D G Ale (1.20)	10⅞	10½	10½	— ½	10
91	Canad Pac (1¼)	13¼	12⅝	12¾	......	12⅞
1	Cap Adm A	4½	4½	4½	— ¼	4
288	Case J I	31¾	29⅜	31	+ ⅞	31
8	Caterpil Tract (½)	7¾	7⅜	7¾	+ ¼	7½
2	Celanese	3	2½	3	+ 1¼	2½
9	Cent Aguirre (1½)	16¼	16	16	......	15¾
1	Cent R R N J	47	47	47	+ 5	45
7	Century RibM	5⅝	5⅛	5⅝	+ ⅛	5⅜
79	Cerro de Pas	8¼	6⅞	7¾	+ ⅞	7¾
4	Certain-teed	2⅛	2⅛	2⅛	+ ⅛	2
1	Certain-teed 7% pf	8⅛	8⅛	8⅛	+ ⅛	6
7	Checker Cab	4⅛	3⅞	4⅛	+ ⅛	4
308	Ches & Ohio (2½)	16⅜	13¾	15¾	+ 1⅞	15¾
65	Ches Corp (2)	8⅞	7⅜	8¾	+ 1	8⅝
135	Chi & N W	5⅜	4¼	5¼	+ 1	5¼
4	Chi & N W pf	12	9⅜	12	+ 3¼	10
8	Chi Gt West	2⅜	2½	2⅜	+ ⅛	2¼
31	Chi Gt W pf (½k)	7	5⅞	7	+ ⅝	6¾
4	Chi M St P & P	1⅝	1½	1⅝	......	1½
34	Chi M St P & P pf	2½	2	2½	+ ¼	2¼
2	Chi Pneu T	2⅜	2⅜	2⅜	+ ½	2
12	Chi Pneu T pf	5	4¾	5	+ ⅛	5⅛
14	Chi Rk Is & P	4⅞	4¼	4½	+ ⅛	4⅜
1	C R I & P 6% pf	7⅛	7⅛	7⅛	+ ⅛	6¾
9	C R I & P 7% pf	8	7½	8	+ ½	8
.20	Chi Yell Cab (2)	8	8	8	......	8
.50	Chile Copper	8½	8½	8½	+ 2½	8½
141	Chrysler (1)	9⅜	8¾	9	......	9
4	City Ice & F (3.60)	14¼	14¼	14¼	......	14¼
.10	City I & F pf (6½)	51½	51½	51½	+ 1½	51
.20	C C C & St L pf (5) EX	51½	51½	51½	— 2¼	51½
63	Coca Cola (6b)	85½	83¼	85⅜	+ ⅜	84½
2	Coca Cola A (3)	43½	43½	43½	......	43¾
6	Colgate Palm (1)	13¾	13⅜	13¾	+ ¼	13¼
2	Colgate Palm pf (6)	80	79	79	+ ½	76½
8	Coll & Aik	5¾	5⅛	5⅛	+ ¼	5
2	Col & Sou	9	9	9	+ 4	6½
3	Col Fuel & Iron	6½	6½	6½	......	6½
310	Colum G & El (1f)	10¾	9	10⅜	+ 1⅛	10⅜
1	Colum Pict vtc	7¼	7¼	7¼	......	7¼
94	Colum Carb (2)	24⅜	22	23¾	+ ½	23¼
6	Coml Credit (1½)	5⅞	5¼	5⅞	+ ⅜	5⅞

Sales in hundreds		High	Low	Last	Chg.	Bid
.10	Coml Credit 1st pf (6½)	57½	57½	57½	+ 1¼	57½
7	Coml Invest Tr (2)	17¾	17	17¼	— ½	17
1	Coml Inv Tr cv pf (6h)	67	67	67	— ½	62⅞
52	Coml Solv (.60)	7⅛	7	7⅛	— ⅛	7⅛
180	Comwlth & Sou (.30)	2½	2⅛	2½	+ ⅜	2⅜
3	Comwlth & Sou pf (6)	42⅝	41½	42	+ ½	41½
2	Congoleum-Na (1)	8¾	8¾	8¾	— ⅛	8¼
1	Congress Cig (1)	6¾	6¾	6¾	+ ¾	6⅝
1	Con Cigar	7	7	7	+ ¾	6½
1	Con Film	2	2	2	......	1¾
3	Con Film pf	5	5	5	......	5
349	Con Gas (4)	47½	44¾	47¼	+ 2	47¼
3	Con Gas pf (5)	88½	87	88½	+ 1½	87
15	Con Laundries (1)	6½	6	6½	+ ⅛	6⅜
102	Con Oil	7½	7⅜	7½	— ¼	7⅜
4	Con R R Cuba pf	3½	3	3½	— ½	3½
2	Con Text	⅜	⅜	⅜	+ ⅛	¼
1	Container A	¾	¾	¾	+ ⅛	¾
7	Cont Bak A	4¾	4½	4¾	......	4⅜
6	Cont Bak B	⅞	⅞	⅞	......	¾
2	Cont Bak pf (6)	34	34	34	— ¼	34
46	Cont Can (2)	25½	24	25⅛	+ ¾	25¼
3	Cont Diam Fib	4½	4¼	4½	+ ¼	4¼
21	Cont Ins (1.20)	14	12¾	14	+ ½	13¾
230	Cont Oil Del	6¾	5⅝	6½	+ ½	6½
13	Cont Shares	½	½	½	+ ⅛	½
100	Corn Prod (3)	36¾	34¾	35¾	+ ¾	35½
.60	Corn Prod pf (7)	125	124	124	+ 4¼	116¼
11	Coty	3¼	3¼	3¼	......	3
1	Cream of Wh (2m)	17½	17½	17½	+ ¼	17⅛
1	Crex Carpet	17¼	17¼	17¼	+ ¼	16⅜
3	Crown Cork (1.20)	8¾	8½	8½	......	8
3	Crucible Stl	12	12	12	+ 2	12
.40	Crucible Stl pf	25	24½	25	+ 2½	26
.70	Cuba R R pf (6) EX	8	8	8	+ 1¼	8
2	Cudahy Pack (2½)	28½	28	28½	+ ½	28
7	Curtis Pub	13⅜	12½	12½	+ ⅜	12
2	Curtis Pub pf (7)	57½	57½	57½	— ½	56½
18	Curtiss-Wright	1¼	1	1⅛	+ ⅛	1⅛
14	Curtiss-Wr A	2	2	2	+ ⅛	2
2	Cutler Ham	6	5¾	6	+ 1	6
	D					
12	Davison Chem	4	3⅝	4	+ ¾	3⅞
4	Deere & Co pf (.40)	8¾	8½	8¾	+ ¾	8⅜
21	Del & Hud (9)	54½	50¼	54	+ 3½	54
3	Del Lack & W	16¼	14	15⅞	+ 1½	15¾
2	Detroit Ed (8)	76	76	76	— ½	76
3	Devoe & Ray A	8	7	8	+ ¾	7
2	Diamond Mat (1)	16	15¾	16	......	15¾
2	Diam Mat pf (1½)	23¼	23¼	23¼	+ ¼	23
4	Dome Mines (1.20b)	10⅜	10¼	10¼	......	10¼
6	Douglas Airc (1)	7¼	7	7¼	......	7
3	Dresser A (3)	8	8	8	......	8
67	Drug Inc (4)	34	32½	33¾	......	33½
1	Duplan Silk (1)	9	9	9	......	5
374	Du Pont de N (3)	29½	27⅜	28⅞	+ ½	28⅞
5	Du Pont deb (6)	88½	88	88½	+ ½	88
	E					
1	Eastern Roll	1½	1½	1½	+ ¼	1⅜
120	Eastman Kod (5)	45¾	42¾	44½	+ 1¼	44¼
2	Eaton Mfg	4	4	4	— ¼	4
59	El & Mus	2⅛	1⅞	2	+ ⅛	1⅞
69	El Auto-L (1.20)	13⅜	12¼	12⅞	+ ¼	12¾
16	El Boat	1	1	1	......	1
175	El Pow & Lt	5⅞	5	5¾	+ ½	5⅝
4	El P & L $6 pf (6)	17¾	15⅞	17¾	+ 1	17
8	El P & L pf (7)	20	18	19½	+ ¼	19¼
8	El Stor Bat (3)	24	22¾	23	......	22½
.30	Elk Horn C pf	⅛	⅛	⅛	......	
2	Endicott-John (3)	25	24	25	+ 1	25
3	Eng Pub Svc (1g)	9	8½	9	— ¼	9
1	Eng P S $5½ pf ww (5½)	30	30	30	+ 1¾	30
2	Equit Office Bldg (1½)	13	13	13	+ ½	13
31	Erie R R	5¼	4¾	5	+ ½	5
20	Erie 1 pf	5⅝	5	5¼	+ ¼	5¼
5	Erie 2 pf	4¾	4	4	+ ¼	4
	F					
3	Fairbanks Mor	3	3	3	— ¼	2¾
.20	Fairbanks M pf	15¼	15	15	— 3	15⅜
1	Fed Lt & Trac (1½a) EX	10	10	10	+ ½	10
9	Fed Wat Svc	4⅞	4½	4⅝	+ ½	4⅜
2	Federat D Strs (.60g)	10	10	10	+ ⅞	9½
44	Fid P Fire Ins (1.20)	14	12½	13¾	+ 1	13¾
1	Firest T & R pf (6)	50⅝	50⅝	50⅝	+ ⅛	50¾
16	First Nat Strs (2½)	43½	43	43¼	+ 1	42
1	Fisk Rubber	¼	¼	¼	......	⅛
1.00	Fisk R 1 pf	½	⅜	⅜	......	⅜
1	Food Mach	5½	5½	5½	— ¼	5⅞
10	Foster Wheel	8⅜	7½	8⅛	— ¼	8
7	Foundation	3⅛	2½	3	+ ¼	2½
9	Fourth Nat Inv (1.15g)	16	15¼	15⅞	+ ¾	15⅜
14	Fox Film A	2¼	2	2	— ⅛	2
31	Freeport Tex (2)	17⅝	17	17	— ⅛	17
	G					
.20	Gamewell	9½	9½	9½	— ⅜	8⅜
1	Gen Am Inv	1¾	1¾	1¾	......	1⅝
1	Gen Am Inv pf	44½	44½	44½	+ 1½	45
47	Gen Am Tank (1)	14½	13⅞	14⅜	+ ⅜	14¼
6	Gen Asphalt (1)	9⅜	9	9¼	— ¼	9⅛
2	Gen Baking (2)	14	13⅞	13⅞	— ½	13⅞
2	Gen Bronze	2⅜	2⅜	2⅜	— ⅛	2
1	Gen Cable	1½	1½	1½	+ ¼	1½
4	Gen Cable A	3¾	3	3¾	+ 1⅜	3
1.10	Gen Cable pf	7½	6⅞	7½	+ 2	7¾
4	Gen Cigar (4)	31	30	30½	+ 1	29
352	Gen Elec (.40)	14¾	13½	13⅞	— ⅛	13⅞
79	Gen Elec spl (.60)	10⅞	10¾	10¾	— ¼	10⅝
57	Gen Foods (2)	25½	24½	25	......	24⅞
22	Gen G & E A	¾	¾	¾	......	¾
14	Gen Mills (3)	36¾	36¼	36½	+ ¼	36½
2	Gen Mills pf (6)	85	85	85	+ ¼	84½
357	Gen Mot (1)	10¾	10	10¾	+ ¼	10⅝
4	Gen Mot pf (5)	69½	69	69½	+ 2	68
9	Gen Pub Serv	2	1¾	1⅞	— ⅛	1¾
18	Gen Ry Sig (1)	14¼	12¼	13¾	+ 1½	13½
5	Gen Real & Ut	½	½	½	......	½
7	Gen Refract	6	5¾	6	+ ½	6
.10	Gen Steel Cast pf	15	15	15	+ 5½	12½
73	Gillette (½g)	17⅞	17	17½	— ⅜	17½
5	Gillette cv pf (5)	64	63	64	+ 1¼	63
2	Gimbel Bros	1¾	1¾	1¾	+ ⅛	1½
1	Glidden Co	4¾	4¾	4¾	+ ¼	4½
2	Gobel	6¼	6	6	— ⅜	5¾
59	Gold Dust (1.60)	14¾	13¾	14½	+ ¾	14¼
29	Goodrich	5⅛	4¾	5	+ ¼	4⅞
1	Goodrich pf	13	13	13	......	13
28	Goodyear T & R	12¼	11¼	12	+ ¼	11¾
6	Goodyear Tire 1st pf (7)	39	38	39	+ 1	38½
47	Goth Silk H	19⅛	17½	19	+ ⅛	18¾
17	Graham-Paige	1½	1⅜	1½	......	1⅜
5	Granby Con M	4⅜	4¼	4½	+ ¼	4
7	Grand Union	5½	5	5¼	+ ¼	5¼
3	Grant (W T) (1)	18	18	18	......	17½
3	Gt Nor Iron Ore ctf	7	6¾	7	......	6¾
78	Gt Nor Ry pf	11	9¾	10¾	+ ¾	10⅞
2	Gt West Sg	6¼	6¼	6¼	......	6⅛
71	Grigsby-Grunow	1⅛	¾	1⅛	+ ¼	1
1	Gulf Sta Steel	5¼	5¼	5¼	+ ⅜	4¾
	H					
.20	Hack W pf A (1¾)	23½	23½	23½	— ½	23½
5	Hahn Dept Strs	1¼	1¼	1¼	......	1
1	Hall Print	4½	4½	4½	+ ½	4½
.10	Hanna pf (7)	40	40	40	— 1	40
1	Hayes Body	⅝	⅝	⅝	......	½
2	Helme (G W) (5m)	60½	59	60½	+ 2	60
3	Hershey Choc (6)	48¼	47½	47½	— 2	44½
4	Hersh cv pf (4m)	68½	68	68½	— ⅜	68
2	Houd-Her B	2	1⅞	2	......	1¾
15	Houston Oil	15½	14¾	15¼	+ ½	15¼
7	Houston Oil new	3	2⅞	3	......	2⅞
3	Howe Sound (.85g)	7½	6⅞	7⅜	+ ¼	7⅛
6	Hudson & Man (3½)	16	15¾	16	+ 1	15¾
11	Hudson Mot	6	6	6	......	5¾
8	Hupp Mot	2¾	2¾	2¾	+ ¼	2¾
	I					
90	Illinois Cent	10½	8½	10	+ 1¼	9¾
3	Ill Cent pf	15	14½	15	+ 1	13½
2	Ind Motorcy	⅝	⅝	⅝	......	½
7	Indust Ray (2)	14¾	14	14¾	......	14½
27	Inger Rand (3)	24¼	23¼	24¼	+ ½	24
13	Inspirat Cop	3	2½	3	+ ¾	2½
1	Insuransh (Del) (¾b)	4	4	4	......	3¾
22	Insuransh ctf (Md)	2¼	2	2¼	+ ¼	2⅛
16	Interb Rap T	6	5⅝	5¾	......	5⅞
16	Interlake Ir	2⅜	2⅜	2⅜	+ ¼	2½
26	Int Bus Mach (6m)	74¾	71	74½	+ 2	74½
10	Int Carriers (.20)	3¼	3	3	— ¼	3
42	Int Cement	10½	9¼	10¼	+ 1¼	9¾
2	Int Comb E	¾	¾	¾	......	¾
97	Int Harvest (1.80)	17⅞	16¾	17¼	+ ¼	17¼
12	Int Hydro-El A	6⅝	6¼	6½	......	6
143	Int Nick Can	6⅞	6	6¾	......	6
1	Int Nick C pf (7)	65	65	65	......	65
2	Int Pap & P A	1	1	1	......	1
3	Int Pap & P pf	3¼	3¼	3¼	+ ⅜	3½
2	Int Salt (1½)	12½	12½	12½	......	11½

Sales in hundreds		High	Low	Last	Chg.	Bid
2	Int Shoe (3)	23½	23½	23½	+ ¼	23¼
1	Int Silver	12	12	12	— ¼	11¾
.10	Int Silver pf (4)	36	36	36	+ 2	35
199	Int Tel & Tel	6¾	6⅛	6¾	......	6½
1	Interst Dept Strs	3½	3½	3½	......	2½
3	Island Creek Coal (2)	12	11⅞	11⅞	— ⅛	11½
	J					
1	Jewell Tea (4)	25½	25½	25½	+ 2½	24
202	Johns Manville	15½	13¾	14½	+ ⅞	14½
7.20	Johns Manville pf (7)	55	53¾	55	+ 1	55½
.20	Jones & L Stl pf (4)	37	36⅞	37	+ 1	36
	K					
.10	Kan C Pow pf B (6)	94¼	94¼	94¼	+ ¾	94¼
2	Kan City Sou pf (2)	15	14¼	15	+ 1⅜	15
8	Kaufmann Dept (.80)	4	3½	4	+ ⅜	3½
1	Kayser J	5½	5½	5½	......	5¼
1	Keith-A-Orph pf	16	16	16	+ 2	15
21	Kelly Spring	1½	1¼	1¼	......	1¼
22	Kelly Spring ctfs	1⅜	1¼	1⅜	+ ⅜	1¼
26	Kelvinator	4¼	4	4¼	+ ⅛	4⅛
209	Kennecott	8¼	7½	8⅛	......	8⅛
.20	Kresge Dept Strs	1½	1½	1½	— ⅛	1½
51	Kresge S S (1)	8⅞	8½	8¾	......	8⅞
16	Kreus & Toll	⅛	3-32	⅛	+ 1-32	3-32
19	Kroger Grocery (1)	14½	13⅝	14½	+ ½	14½
	L					
.10	Laclede Gas pf (5)	40	40	40	— 5	40⅛
11	Lambert (5b)	33⅞	33¼	33¾	+ ¼	33½
3	Lehigh Port C	10	8½	10	+ 2	10
14	Lehigh Val R R	9¾	8¼	8⅞	......	8½
19	LehMan Corp (2.40)	38¾	37¾	38¾	+ ⅜	38½
8	Lehn & Fink (2)	14½	14	14½	+ ½	14⅜
1	Libbey O Ford Gl	5	5	5	......	4⅞
2	Ligg & Myers (4m)	50½	50½	50½	+ ½	50
48	Ligg & Myers B (4m)	51¾	50	51¾	+ ½	51¾
1	Ligg & My pf (7)	115¼	115¼	115¼	+ ¼	110½
2	Lima Loco	14⅜	14⅜	14⅜	+ 2⅛	13¼
6	Liquid Carb (1)	13½	12¾	13	+ ½	12¾
127	Loew's (3)	22¾	20¼	22⅜	+ 2¼	22⅛
3	Loew's pf (6½) XD	58½	55¾	58½	+ 5½	54
1	Loft	2½	2½	2½	— ⅛	2½
3	Loose Wiles Bis (2m)	23¼	23	23	......	22⅝
65	Lorillard P (1.20)	14½	13⅞	14¼	+ ½	14⅛
1	Lorillard pf (7)	93½	93½	93½	+ 1½	88
5	Louisv & Nash	15½	15¼	15¼	+ ¾	14½
7	Louisv G & El A (1¾)	16½	15⅞	16½	+ 1½	16
2	Ludlum Steel	4¾	4	4¼	+ ½	4
	M					
1	MacAnd & Forb (1)	9⅞	9⅞	9⅞	+ ⅛	9½
20	Mack Trucks (1)	16⅞	15⅞	16¾	+ ¼	16¾
26	Macy R H (2m)	29	27¾	28¾	+ ⅜	28¾
7	Madison Sq Gar	3½	3¼	3¼	+ ¼	3
2	Magma Cop (½)	5⅞	5⅞	5⅞	......	5¾
.10	Manh Ry gtd (7)	29	29	29	— 2⅞	26½
1	Manh Ry mod gtd	8½	7¾	8	— ¼	7⅞
5	Manh Shirt	4¾	4⅝	4⅝	+ ⅛	4
5	Marine Midl (.80)	8	7⅞	8	......	7⅞
1	Marlin-Rock (1)	8	8	8	+ ¾	8
1	Marmon Mot	⅝	⅝	⅝	......	
17	Marsh Field	5⅜	4¾	5	+ 1	5
7	Math Alkali (1½)	13½	13⅜	13⅜	......	13
5	May Dept Strs (1.80)	12⅜	12⅜	12⅜	......	12
1	Maytag pf ww	3⅞	3⅞	3⅞	......	3⅞
1	McCall (2)	13½	13½	13½	......	13½
2	McIntyre Porc (1½)	17¾	17½	17¾	......	17¼
62	McKeesport T (4)	37	35¾	36½	......	36½
2	McKess & Rob	2¾	2½	2⅝	— ¼	2½
2	McKess & Rob pf	6¾	6	6	— ½	6
2	Melville Shoe (1.20)	10½	10½	10½	......	9¾
3	Miami Cop	3	2½	3	+ 1	2¾
48	Mid-Cont Pet	6¾	6¼	6¼	— ¼	6¼
2	Midland Stl	4¾	4½	4½	— ½	4½
3	Minn-M Imp pf	12¾	11½	12¾	......	12
1	Minn St P & S S M	2½	2½	2½	+ ¼	2
18	Mo-Kan-T	4¾	4	4	— ¼	4
17	Mo-K-T pf	10¾	9	10¾	+ 1⅞	10¼
23	Mo Pac	3	2¾	3	+ ¼	3
39	Mo Pac pf	7	6	6¾	+ ½	6½
2	Mohawk Cpt	7	7	7	......	7
4	Monsanto Chem (1¼)	21¾	20	21¾	+ ¾	20½
191	Montgom Ward	7⅝	7	7⅜	+ ¼	7½
10	Mother Lode	¼	¼	¼	......	
7	Motor Prod (2)	11¼	10½	11¼	+ ¾	11
2	Motor Wheel	4	3½	4	+ ½	3½
14	Mullins Mfg	7⅝	5½	7	+ 2¼	6
2.60	Mullins pf	18	12	15⅞	+ 5⅞	13⅛
22	Murray Corp	3¼	3	3⅛	......	3
	N					
9	Nash Mot (1)	11⅝	11¼	11⅝	+ ⅜	11¼
.10	Nash Ch & St L	13¼	13¼	13¼	+ 2¾	12¾
198	Nat Biscuit (2.80)	32¼	30⅞	31⅞	+ ½	31½
27	Nat Cash R A	9⅜	8¾	8⅞	— ⅛	8¾
77	Nat Dairy Pr (2.60)	18⅞	17¾	18⅝	+ ⅛	18½
10	Nat Distill (2)	21⅞	21	21	— ⅞	21
3	Nat Lead (5)	66	66	66	+ 12	60
2.70	Nat Lead pf A (7)	95½	93¾	95½	+ 2	94
160	Nat Pow & Lt (1)	11⅞	9⅞	11	+ ⅞	11
43	Nat Stl (1)	17¾	16⅛	17¾	+ 1½	17¾
1	Nat Supply	6	6	6	+ ½	6½
.50	Nat Sup pf	19⅜	18	19⅜	+ ⅜	19
4	Nat Surety	7	6½	7	— ¼	6¾
9	Nev Con Cop	4¼	4	4⅛	+ ¼	4
3	Newport Indust	2	1¾	1¾	......	1½
1	Newton Stl	3	3	3	— ⅜	3
5	N Y Air Br	6	5½	6	+ 1	6½
522	N Y Central	18⅛	15½	18	+ 2⅜	18
2	N Y Chi & St L	4½	4¼	4¼	— ¼	4¼
8	N Y Chi & St L pf	5¾	5⅛	5¾	+ ⅛	5
.60	N Y & Harlem (5)	102½	101	102½	— 1½	100
.20	N Y & Harlem pf (5)	100¼	100¼	100¼	+ ¼	
124	N Y N H & H	13	10¾	12⅜	+ 2¼	12¼
14	N Y N H pf	29	27⅜	29	......	29
13	N Y Ont & W	7¾	6½	7¾	+ ½	7⅛
1	N Y Shipbldg	2½	2½	2½	......	2¼
.10	N Y Shipbldg pf (7)	26	26	26	+ 1	25
.10	N Y Steam $6 pf (6)	85	85	85	+ 2	81½
12	Noranda Mines (½g)	15	14¾	14¾	— ½	14¾
21	Norfolk & W (8)	80	72½	80	+ 6½	80
2	No Am Aviat	2⅜	2¼	2⅜	......	2¼
316	North Am (10% f)	21¾	19½	21	+ 1	20⅞
2	North Am pf (3)	39	38⅝	39	+ ½	39
1	No Am Ed pf (6)	65	65	65	......	65
73	Northern Pac	13⅝	11¾	13	+ 1⅛	12¾
	O					
32	Ohio Oil (.20g)	8¾	8¼	8⅜	— ¼	8⅜
2	Oliver Farm	⅞	⅞	⅞	......	⅞
1	Omnibus	2⅛	2⅛	2⅛	+ ⅛	2⅛
1.30	Orpheum pf	6	5⅞	6	+ ⅛	6
40	Otis Elev (1½)	12⅞	11¾	12⅝	+ ¾	12¾
.90	Otis Elev pf (6)	92	90¼	92	......	92
6	Otis Stl	2⅜	2¼	2¼	— ⅛	2¼
4	Owens-Ill Gl (2) XD	20¼	20	20¼	— ½	19
	P					
66	Pac G & E (2)	24½	23	24⅛	+ ½	23½
23	Pac Ltg (3)	35½	33	34½	+ 1½	33½
.20	Pac T & T (7)	68¼	68¼	68¼	......	66
81	Packard Mot	2¼	2⅛	2¼	+ ⅛	2¼
1	Pan-Am Pet B (1)	11¼	11¼	11¼	......	10½
3	Panhand P & R	1	1	1	......	⅞
91	Param Publix	3⅜	3¼	3⅜	+ ⅛	3¼
1	Park & Tilford	4½	4½	4½	+ ⅜	4½
10	Park Utah	¾	¾	¾	......	¾
3	Parmelee Trans	½	½	½	+ ⅛	½
2	Pathe Exchange	½	½	½	......	½
2	Pathe Exchange A	3	2¾	3	+ ½	2¾
7	Penick & Ford (1)	21⅞	20	21⅞	+ ⅜	21½
87	Penney (J C) (2.40)	17⅝	17	17	— ½	17
1	Penney pf (6)	77¼	77¼	77¼	— 1¾	77
5	Penn-Dix Cem	1½	1¼	1½	+ ½	1¼
153	Penn R R	12½	10¾	12⅜	+ 1¾	12¼
48	Peoples Gas L & C (5)	61	56¾	60½	+ 2½	60
.20	Pere Marq pf	6½	6¼	6¼	+ 1¾	5½
.30	Pere Marq pr pf	6¾	6½	6¾	+ ¼	6¾
21	Petro Corp	5½	5⅛	5⅜	......	5⅜
61	Phelps Dodge	6⅜	5¾	6⅛	+ ¼	6
1	Phila Co 6% pf (3)	30	30	30	+ ⅛	30
3	Phila Co pf (6)	49	48½	49	......	
30	Phila R C & I	3¾	3¼	3¾	+ ⅜	3½
42	Phillips Pet	6	5¾	5⅞	+ ⅛	5¾
.10	Phoenix Hos	5⅝	5⅝	5⅝	— ⅛	5½
2	Pierce Oil	½	½	½	......	⅜
1	Pierce Oil pf	6½	6½	6½	— ½	6
2	Pierce Pet	1⅛	1⅛	1⅛	......	1
6	Pillsbury Flour (2)	18	17½	17¾	+ ¾	17
2	Pirelli (2.58)	23⅞	23¾	23⅞	+ ¼	23¾
1	Pitt & W Va	10	10	10	+ 2	10
1.40	Pitt United pf	20	17½	20	+ 3	19
4	Poor & Co	3¼	3¼	3¼	+ ¼	3
2	Porto R Am T B	1	1	1	+ ¼	1
5	Prairie Pipe Line	10¾	10½	10¾	+ ¼	10½
4	Pressed Steel Car	1½	1½	1½	+ ⅜	1⅜
1	Pressed Steel Car pf	6¾	6¾	6¾	+ ¾	6
6	Procter & Gamble (2)	27	26¼	27	+ ¼	26⅞
1.20	Procter & Gamble pf (5)	92	91½	92	+ ¾	89
1.30	Prod & Ref pf	7	5¾	7	+ 2½	6½
119	Pub Serv N J (3.20)	39½	37⅞	39	+ 1	39

Sales in hundreds		High	Low	Last	Chg.	Bid
1	Pub Ser N J $5 pf (5)	80¼	80¼	80¼	+ ¼	75
77	Pullman (3)	17¾	16½	17⅝	+ 1	17½
17	Pure Oil	5⅜	5⅛	5⅜	— ⅛	5¼
.10	Pure Oil pf (8)	65	65	65	......	65½
13	Purity Bak (1)	7¼	7	7¼	+ ¼	7¼
	R					
248	Radio	6¼	5¾	6	......	6
39	Radio pf B	10½	9¾	10¼	+ ¼	10
18	Radio-Keith-O	3¾	3	3⅜	......	3¼
.20	R R Sec Ill C Stk	7⅞	7⅞	7⅞	+ 1⅞	6
4	Raybestos-Man (.60)	6½	6	6½	+ ¾	6
10	Reading Co (1g)	25½	22½	25	+ 2⅞	25
1	Read 1 pf (2)	25	25	25	+ 1	25
1	Read 2d pf (2)	30	30	30	+ 13	25
1	Real Silk	3¼	3¼	3¼	— ¾	3¼
8	Rem Rand	2⅜	2¼	2¼	......	2¼
.10	Rem R 2d pf	12¼	12¼	12¼	......	5
3	Reo Mot	1¾	1¾	1¾	......	1¾
21	Repub Steel	4½	3¾	4½	+ ½	4⅜
12	Rep Steel cv pf	10½	9⅜	10½	+ ¾	10¼
10	Reynolds Met (1)	7¼	6½	7¼	+ ¾	7
94	Rey Tob B (3)	31½	30¼	31¼	+ ¾	31¼
15	Rich Oil Calif	⅞	¾	¾	......	
2	Rio Gran Oil	3¼	3	3	— ¼	2⅞
1	Ritter Dent	5½	5½	5½	+ 1¼	4⅞
4	Rossia Ins	4	3¾	4	......	3¾
7	Royal Dut (.805g)	18¼	17¾	18¼	+ ¼	18¼
	S					
32	Safeway Strs (5)	39¾	37½	39¾	+ ⅞	39
.10	Safe Strs 7% pf (7)	81	81	81	+ 1	80
15	St Jos Lead	8	7½	8	......	7¾
6	St L-San F	1⅜	1¼	1⅜	+ ⅛	1¼
3	St L-San F pf	2⅛	2⅛	2⅛	......	2
1	Schulte Ret	1¾	1¾	1¾	+ ⅛	1¾
.10	Scott Paper (1.40)	23	23	23	— 2	22
1	Seaboard Air	⅜	⅜	⅜	......	¼
1	Seab Air pf	¾	¾	¾	......	½
74	Seaboard Oil (.40)	10½	9¾	10	— ½	10
150	Sears Roeb	16¾	15	16	+ ¾	16
27	Servel	2⅛	2⅜	2¼	......	
3	Sharp & Dohme	3⅜	3¼	3⅜	......	2⅜
19	Shattuck (F G) (½)	8	7¼	7¾	— ¼	7½
53	Shell Union	4⅞	4½	4⅞	— ⅛	4¾
4	Shell Un pf	43	42½	43	......	40½
1	Shubert Thea	½	½	½	......	¼
1	Simmons	5⅝	5⅜	5⅜	— ¼	5½
2	Simms Pet	5⅜	5¼	5¼	— ⅛	5¼
3	Skelly Oil	4¼	4⅛	4¼	— ⅛	4
2	Skelly O pf ww	20¾	20¼	20¾	+ ¼	21¼
72	Socony-Vacuum (.45g)	10¼	9¾	9⅞	— ⅛	9⅞
62	So P R Sug	12¾	11½	12½	+ ½	12½
1.00	So P R S pf (8)	105	103½	103½	......	103
35	Sou Cal Ed (2)	23½	22	22¾	+ ⅛	22¾
283	Sou Pac	13¼	11	12⅞	+ 1¾	12⅞
55	Sou Ry	5¾	4¾	5¼	+ ¼	5¼
8	Sou Ry pf	7⅛	6⅞	6⅞	— ⅛	6¾
4	Sparks-With	1½	1½	1½	......	1½
1	Spiegel May Stern	2	2	2	......	1½
68	Std Brands (1.20)	13	12¾	12¾	— ¼	12¾
102	Std G & El (2)	14¾	13	14	+ ¼	14⅛
23	Std G & E pf (4)	22¼	19½	22¼	+ 2	22
2	Std G & E $6 p pf (6)	33	32	33	+ 1	32
1	Std G & E $7 p pf (7)	37¾	37¾	37¾	......	38½
1	Std Invest	1½	1½	1½	......	
2	Std Oil Ex pf (5)	87	87	87	— ½	86½
67	Std Oil Cal (2)	25¼	24	24¼	— ¼	24¼
13	Std Oil Kan	12	12	12	......	11
175	Std Oil N J (2b)	30¼	29	29⅞	+ ¼	29¾
6	Stewart-Warn	3½	3⅜	3½	+ ¼	3⅜
48	Stone & Web	8¼	7	7¾	+ ¼	7⅝
11	Studebaker	4⅜	4¼	4¼	......	4¼
.20	Studebak pf (7)	39½	39½	39½	— 1⅞	39½
7	Sun Oil (1)	32	31¾	32	......	31
.20	Sun Oil pf (6)	80	80	80	......	82
12	Superior Oil	⅜	⅜	⅜	......	½
	T					
3	Telautograph (1)	8⅞	8½	8⅞	+ ⅛	8
1	Tenn Corp	1⅜	1⅜	1⅜	+ ⅛	1½
64	Texas Corp	14	13⅜	13⅝	+ ⅛	13¾
66	Tex Gulf Sul (2)	18⅜	17⅛	17⅞	+ ⅜	17⅞
7	Tex Pac C & O	2½	2½	2½	......	2½
22	Tex Pac L Tr	4¾	4⅜	4½	......	4½
1	The Fair	5	5	5	+ ¼	4½
1.00	The Fair pf (7)	38	38	38	......	38¼
2	Thermoid	1½	1½	1½	......	1¼
3	Third Ave	6	6	6	— ¼	6
2	Third Nat Inv (1)	12⅜	12¼	12⅜	+ ¼	12
10	Thompson-Star	1	⅞	1	......	1
79	Tide Wat As	3½	3	3½	+ ¼	3⅜
9	Tide Wat As pf (6)	39	36⅜	39	+ 3	39
3	Timk-Det Ax	2⅞	2⅞	2⅞	+ ¼	2¾
10	Timk Roll B (1½)	13½	12½	13½	+ ¾	13¼
87	Transamerica	4⅜	4	4⅜	+ ⅛	4¼
13	Tri-Cont Corp	2½	2½	2½	......	2⅜
3	Truscon Stl	4½	4	4½	— 1	3
1	Twin City R T	2	2	2	+ ¼	1¾
	U					
3	Ulen & Co	1	1	1	......	1
4	Underwood-Ell (1)	13	12¼	12¾	+ ⅜	12½
1	Un Bag & P	6¾	6¾	6¾	+ ⅛	6½
265	Un Carbide (1.20)	20⅞	19¼	20⅜	+ ⅜	20⅜
16	Un Oil Cal (1)	11⅜	11	11⅜	+ ⅛	11¼
328	Un Pac (6)	48⅞	43¾	48⅜	+ 3⅜	48⅛
2	Un Pac pf (4)	54	54	54	+ ½	55
2	Un Tank Car (1.40)	12⅞	12⅞	12⅞	+ ½	14
25	Unit Aircraft	12	10⅞	11⅞	+ ⅜	11¾
2	Unit Aircr pf (3)	48¾	48¾	48¾	— ¼	48⅞
2	Unit Bis (2)	16¾	16	16¾	......	16
1	Unit Carbon	11	11	11	+ ½	10½
10	Unit Cigar	⅜	⅜	⅜	......	
380	United Corp (.40)	6⅞	6¼	6⅞	+ ⅜	6⅞
14	United Corp pf (3)	30	28⅞	29⅜	+ 1¼	29⅜
2	Unit El Coal	3¼	3¼	3¼	— ¼	3¼
16	Unit Fruit (2)	25	23¾	24⅝	......	24⅜
121	Unit Gas Im (1.20)	16⅛	15½	15⅞	+ ⅛	15⅞
2	Unit Piece Dye	7	7	7	— ¾	7
2	U S & For Sec	2½	2½	2½	......	2½
1	U S & For S pf	43	43	43	+ 5½	41
1	U S Freight	7	7	7	+ ½	6½
8	U S Gypsum (1.60)	16	15½	16	+ ¼	16⅛
73	U S Indus Alco	20⅜	19¼	20¼	+ ¾	20
18	U S Lea A	6	5¼	5½	+ ¼	5¼
21	U S Pipe (2)	10	9¼	10	......	9⅞
9	U S Real & Im	4½	3¾	4½	+ ⅞	4½
23	U S Rubber	4¼	3⅞	4	— ⅛	4
5	U S Rub 1st pf	8⅝	8¼	8½	— ⅛	8½
6	U S Smelt & R (1)	15	14½	14½	— ¼	14⅜
403	U S Steel	29¾	26¾	28¾	+ ¾	28¼
108	U S Steel pf (7)	71¾	66½	70½	+ 2¾	70½
1	Univ Pipe & R				......	½
44	Util P & Lt A	4¼	3¾	4⅛	+ ⅛	4
	V					
6	Vadsco	½	⅜	⅜	— ⅛	⅜
63	Vanadium	11¾	9½	10¾	+ ¾	10⅝
1	Va-C Chem 7% pf	48⅜	48⅜	48⅜	+ 2⅞	47
1	Va-C Chem 6% pf	6	6	6	— ½	6
7.30	Vulcan Detin	17	13½	16¾	+ ⅞	15¾
	W					
4	Wabash Ry	1¾	1½	1½	— ¼	1½
1	Wabash pf A	2⅜	2⅜	2⅜	— ⅜	2½
8	Waldorf Sys (1½)	10	10	10	......	9¾
8	Ward Bak A	5	4½	5	+ 2	4½
8	Ward Bak B	1¼	1⅛	1¼	+ ⅛	1
1	Ward Bak pf (4½g)	19½	19½	19½	+ ½	18
180	Warner Pict	2⅛	1½	2	+ ⅜	1⅞
1	Warner Pic pf	8½	8½	8½	+ 3⅜	8
1	Warner-Quin	1⅜	1⅜	1⅜	— ⅛	1
13	Warren Bros	4¾	4	4	— ¼	4¼
.50	Warren Br cv pf	9¾	9	9¾	+ 2¼	9
2	Wes Oil & S pf (4)	43	42¾	42¾	— ¼	43
1.00	W Penn El A (7)	35	35	35	+ 1	34
.70	W Penn El 7% pf (7)	48	47½	48	+ 1	48
1	West Dairy A	5	5	5	......	3⅞
2	West Dairy B	1⅝	1⅝	1⅝	......	1⅜
28	West Mary	4⅞	4½	4½	— ⅛	4½
9	West Pac pf	2¼	2	2	— ¼	2
40	West Un Tel	21¾	20¼	21¼	+ 1	21¼
26	Westingho Air (1)	13⅜	11⅝	13⅛	+ 1¾	13
108	Westingh El & M	23¾	21⅞	23⅛	+ ¼	23⅛
.10	Westingh El 1st pf (3½)	64¼	64¼	64¼	+ ¼	60
1	Weston El Inst	4½	4½	4½	......	4½
5	Westvaco Chl (1)	6¼	6⅛	6¼	......	6¼
2	Wheeling Steel	5½	5	5½	......	5½
1	Wheeling Steel pf	29	29	29	— ⅜	17½
1	White Motor	10½	9¾	10⅛	......	10½
3	White Rk M Sp (2)	14¾	14½	14¾	+ ¼	14
1	White Sew Mach	½	½	½	......	½
23	Wilcox O & G	5¼	5⅛	5⅛	......	5⅛
27	Willys Over	1½	1⅜	1½	+ ⅛	1
168	Woolworth (2.40)	31½	29¾	31¼	+ ¾	31
54	Worth P & M	15	13¾	14¾	+ 1½	14½
.80	Wright Aero	6	6	6	......	
2	Wrigley Jr (3)	34	33½	34	+ 1	34½
	Y					
12	Yellow Truck & Coach	2½	2¼	2¾	— ¼	2¼
4	Young S & W (1)	5⅜	5¼	5⅜	— ¼	5½
4	Youngst Sh & T	11	10¾	11	+ ⅜	10¾
	Z					
32	Zonite Prod (.60)	5¾	5⅜	5¾	+ ¼	5½

XD—Ex dividend. EX—First sale since ex dividend date or dates. XR—Ex rights. (a) Plus extras. (b) Including extras. (d) Payable in scrip. (e) Paid last year. (f) Payable in stock. (g) Paid so far this year. (h) Cash or stock. (k) Accumulated dividend paid this year. (m) Also extra cash or stock dividend paid since January 1.

$1,616,346 NET MADE BY CONTINENTAL OIL

Company Defeats Losses, Earning 34 Cents Per Share in Second Quarter.

New York, July 29 (A.P.).—Continental Oil Co., of Delaware, reported for the second quarter net income of $1,616,346, equivalent to 34 cents a share, compared with net loss of $4,037,698 a year ago and loss of $1,872,848 in the first 1932 quarter. For the six months there was a net loss of $256,502, against loss of $6,528,841 in the first half of 1931.

Granby Consolidated Mining reported June quarter net loss of $272,107, against loss of $220,081 in the preceding quarter. Net loss was $492,188 for the half year. In the first half of 1931 the company had a profit of $177,483 before depreciation, depletion and taxes.

Pittsburgh, July 29 (A.P.).—C. O. Thomas, receiver for the closed Bank of Pittsburgh, National Association, announced today that a 10 per cent dividend, approximately $2,686,000, will be paid to 15,000 depositors. Last December the bank paid a 50 per cent dividend.

BALTIMORE TOBACCO.

Special to The Washington Post.

Baltimore, Md., Jul. 29.

Maryland—With receipts of 2,588 hogsheads, sales totaled 1,194 hogsheads. Under active demand desirable grades were somewhat stronger, with some few fancy hogsheads selling up to 41 cents. Quotations revised accordingly.

Ohio—nothing new to report.

Maryland—The weather continued favorable for the growing crop.

Maryland prices (per 100 pounds)—Frosted and inferior, 2.00@4.50; sound to good common, 5.00@15.00; medium to good, 15.00@30.00; good to fine red, 30.00@40.00; fancy, 40.50@41.00. Seconds, common to medium, 4.00@15.00; good to fine, 16.00@28.00; 1931 crop ground leaves, 2.00@12.00; upper country, burley, nominal.

Ohio prices (per 100 pounds)—Common to medium, 6.00@12.00; good to fine, 13.00@25.00; spangled, good to fine yellow, 25.00@50.00.

N. B.—Unsound and badly mixed packages from 2 to 3 cents lower.

Stock in Warehouse.

	Md.	Ohio	Total
Stock January 1	14,466	1,670	16,136
Receipts since	22,258	12	22,270
Totals	36,724	1,682	38,408
Delivered since	11,194	422	11,616
Stocks today	25,530	1,260	26,790

CHICAGO STOCKS.

(Furnished by W. B. Hibbs & Co.)

	Bid.	Asked.
Yellow Taxi	7¾	8½
Thompson	10¼	11½
Wahl	¼	½
Butler Bros	1¼	1½
Natl Leather	⅛	⅜
Swift	11⅝	11⅞
Swift International	18¾	19
Libby, McNeil & Libby	1¼	1½
Midwest Oil	¼	⅜
City Con com	⅛	....
City Con pf	1	5
Edison	63¼	64½
Pub Service $100 par	30	35
Pub Service no par	33	34½
Quaker com	80½	81⅞
Quaker pf	102	102½
Bendix	6⅝	7
Borg Warner	5¾	6
Ill Brick	4	4¼
U S Gypsum	15½	16¾
Great Lakes Dock & Dredge	7½	8
Balaban & Katz	5	10
Cons com	⅜	½
Cons pf	4	...
Electric Household	3⅝	4
McCord	2	2¾

TREASURY CERTIFICATES.

(Reported by Charles D. Barney & Co.)

Rate.	Maturity.	Bid.	Offer.
1⅛	Sept. 15, 1932	100 3-32	100 5-32
3	Sept. 15, 1932	100 11-32	100 13-32
3⅛	Oct. 15, 1932	100 19-32	100 21-32
3¼	Dec. 15, 1932	101 2-32	101 4-32
3¾	Feb. 1, 1933	101 23-32	101 26-32
3¾	Mar. 15, 1933	101 31-32	102 1-32
2	Mar. 15, 1933	100 16-32	100 24-32
3	May 2, 1933	100 30-32	101 1-32
1½	June 15, 1933	100 13-32	100 15-32
3	May 2, 1934	101 31-32	102 1-32
2⅛	Aug. 1, 1934	100 8-32	100 10-32
3	June 15, 1935	101	101 2-32
3¼	Aug. 1, 1936	100 30-32	101

INVESTMENT TRUSTS.

(Quotations furnished by Knapp & Co.)

	Bid.	Asked.
Cumulative Trust Shares	2.20	...
Nation-Wide Voting	7½	8
Nor Amer Trust Shares, 1953	1.51	...
Nor Amer Trust Shares, 1955	1.57	1.70
Nor Amer Trust Shares, 1956	1.57	1.70
Super Corp of Amer Trust Sh C	3.75	4.15
Super Corp of Amer Trust Sh D	3.45	3.85
U S E L P S Voting	7¾	8¼

LIVE STOCK PRODUCE

CHICAGO.

HOGS—Receipts, 18,000, including 5,000 direct; unevenly, 5@15 lower; heavies off most; 180 to 220 pounds, 4.75@4.90; top, 4.95; 230 to 290 pounds, 4.40@4.70; 140 to 170 pounds, 4.40@4.85; pigs, 3.75@4.25; packing sows, 3.25@4.00; light light, good and choice, 140 to 160 pounds, 4.40@4.80; lightweight, 160 to 200 pounds, 4.60@4.95; medium weight, 200 to 250 pounds, 4.55@4.95; heavyweight, 250 to 350 pounds, 4.10@4.65; packing sows, medium and good, 275 to 500 pounds, 3.15@4.10; pigs, good and choice, 100 to 130 pounds, 3.65@4.40.

CATTLE—Receipts, 1,000; calves, 500; quality plain; slaughter steers, yearlings and she stock, dull, steady to weak; bulls, draggy; vealers steady; most slaughter steers eligible to 4.00@6.50; only odd lots above 7.50; slaughter cattle and vealers, steers, good and choice, 600 to 900 pounds, 7.50@9.60; 900 to 1,100 pounds, 7.75@9.60; 1,100 to 1,300 pounds, 8.00@9.75; 1,300 to 1,500 pounds, 8.00@9.75; common and medium, 600 to 1,300 pounds, 3.75@8.00; heifers, good and choice, 550 to 850 pounds, 6.50@8.00; common and medium, 3.25@6.50; cows, good and choice, 3.50@5.50; common and medium, 2.50@3.50; low cutter and cutter, 1.50@2.50; bulls (yearlings excluded), good and choice (beef), 3.50@4.75; cutter to medium, 2.25@3.60; vealers (milk-fed), good and choice, 6.00@7.00; medium, 5.00@6.00; cull and common, 3.50@5.00; stocker and feeder cattle, steers, good and choice, 500 to 1,050 pounds, 5.25@6.25; common and medium, 3.00@5.50.

SHEEP AND LAMBS—Receipts, 7,000, steady to strong; spots shade higher; light sorts considered; good to choice, 60 to 87 pounds, native lambs, 5.75@6.25 to packers; asking around 6.50 for closely sorted kinds; Westerns absent; lambs, 90 pounds down, good and choice, 5.75@6.50; medium, 5.00@5.75; all weights, common, 3.50@5.00; ewes, 90 to 150 pounds, medium to choice, 1.25@2.50; all weights, cull and common, .75@2.00; feeding lambs, 50 to 75 pounds, good and choice, 4.50@4.75.

BALTIMORE.

CATTLE—Receipts yesterday were 300 head; market steady. Steers, good to choice, 7.00@7.75; medium to good, 6.00@7.00; fair to medium, 5.50@6.00; plain to fair, 4.75@5.50; common to plain, 3.75@4.75; bulls, medium to good, 3.25@3.75; fair to medium, 2.75@3.25; plain to fair, 2.50@2.75; common to plain, 2.20@2.50; cows, good to choice, 3.50@4.00; medium to good, 3.00@3.50; fair to medium, 2.25@3.00; plain to fair, 1.75@2.25; common to plain, 1.50@1.75; heifers, good to choice, 5.25@5.75; medium to good, 4.75@5.25; fair to medium, 4.50@4.75; plain to fair, 3.75@4.50; common to plain, 3.00@3.75. Fresh cows and springers, 30.00@60.00.

SHEEP AND LAMBS—Receipts yesterday were 600 head; market higher. Buck lambs sold at a discount. Sheep, 50@2.00; lambs, good to choice, 6.50@7.00; common to medium, 3.00@5.50.

HOGS—Receipts yesterday were 400 head; market steady. Lights, 5.35@5.60; heavies, 4.70@5.35; medium, 5.35@5.60; roughs, 3.35@4.45; light pigs, 4.85@5.35; pigs, 5.15@5.55. Western hogs, 10 to 20c higher than quotations.

CALVES—Receipts yesterday were 75 head; market steady. Calves, good to choice, 5.50@6.00; common to medium, 3.50@4.50.

SWEET POTATOES—North Carolina and Georgia, bushel baskets, Jerseys, U. S. 1s, 1.15@1.25; white yams, U. S. 1s, 90@1.10.

EGGS—Firm, 17@18.

PHILADELPHIA.

LIVE POULTRY—White leghorns, fancy, 13; ordinary, 8@12; broilers, fancy, Plymouth Rocks, full feathered, 17@20; smaller sizes, 15@16.

BUTTER—Top, 22@25.

Cheese, dressed poultry unchanged.

EGGS—Receipts, 3,871. Ruled steady to firm. Trading fair, with limited offerings quite closely cleared most quarters. Majority receipts showing heat defects and considerable number jobbers working on short held storage reserves.

Pacific Coast best marks, 23½@25½; other grades unchanged.

NEW YORK.

RAW SUGAR—Quiet early today and with buyers and sellers apart no sales were reported. The former were said to be willing to pay 3.07 for sugars in position to suit, but nothing was firmly offered below 3.10. Refined was unchanged. Refiners quoted 4.10 to 4.15, second hands being available at around 4.00. Withdrawals were again fair, but new business was light and supplied through second hands.

COFFEE—Spot, firm; Rio No. 7, 8⅝; Santos No. 4, 11¼.

BOND SALES ON NEW YORK EXCHANGE

Total sales, $12,656,000; previous day, $13,568,000; week ago, $11,395,000; year ago, $7,797,000; two years ago, $7,104,000; January 1 to date, $1,756,702,000; same year ago, $1,637,349,000; same two years ago, $1,670,166,000.

U. S. GOVERNMENT BONDS.
(Dollars and thirty-seconds.)
(Sales in $1,000.)

Sales		High	Low	Last
51	Lib 3½ '32-47	101.6	101.5	101.5
20	Lib 1st 4¼ '32-47	101.26	101.24	101.25
83	Lib 4th 4¼ '33-38	103	102.28	102.31
25	Lib 4 4¼ r '33-38	102.28	102.26	102.26
47	Tsy 4¼ '47-52	106.27	106.18	106.26
132	Tsy 4 '44-54	103.26	103.15	103.18
67	Tsy 3¾ '46-56	102	101.20	102
38	Tsy 3⅜ '40-43 Je	100.2	99.30	100.1
47	Tsy 3⅜ '43-47	100.4	99.30	99.30
97	Tsy 3⅜ '41-43 M	100.2	99.31	100
173	Tsy 3⅛ '46-49	97.28	97.19	97.28
492	Tsy 3 '51-55	96.24	96.19	96.24

CORPORATION BONDS.

Sales		High	Low	Last
	A			
80	Alleghany 5 '44	17	15½	17
77	Am & For P 5 2030	33	31¾	32⅞
20	Am I G Ch 5½ '49	70¼	69¾	70
5	Am Metal 5½ '34	50½	50½	50½
25	Am Smelt 5 '47	82½	81	82½
7	Am Sug Ref 6 '37	103¾	103	103¾
60	Am T & T 5½ '43	103⅜	103	103
73	Am T & T 5 '65	96	95¼	96
6	Am T & T cvt 4½	101	100½	100¾
16	Arm & Co Del 5½	65⅞	65½	65¾
40	A T & S F cvt 4½	85¼	84	85⅛
44	A T & S F gen 4	87½	86¾	87⅝
11	A C Line 1st 4 '52	73	72¼	73
1	Atl Gulf & W I 5	31½	31½	31½
	B			
26	B & O rfg 6 '95	41	39¾	40½
55	B & O rfg 5 '95	36	34¾	36
14	B & O 4½ '33	50½	49½	49½
80	B & O cvt 4½ '60	27⅞	26½	27¾
7	Bell T Pa 5 C '60	101½	101	101½
6	Beth Steel p m 5	84⅞	83¼	83¼
5	Boston & Me 5 '67	63¼	62	63¼
34	Bklyn Man Tr 6 '68	83⅞	83	83½
7	Buf Gen El 4½ B	94½	94⅜	94½
5	Buf Ro & P 4½ '57	37	37	37
	C			
1	Can Nat Ry 4½ '57	82	82	82
1	Can Pac 4½ '60	74	74	74
6	Can Pac deb 4 perp	67	66½	67
8	C Ill E &G 5 '51	66¼	65⅛	66
17	Cen Pac 1 gtd 4 '49	74¼	73½	74
19	Certain-teed 5½ '48	26⅜	26	26⅜
40	Ches Corp 5 '47	46½	42¾	46⅜
15	C & O gen 4½ '92	88½	86¾	88½
16	C B & Q 4½ '77	81	80½	81
2	Chi & E Ill 5 '51	9	9	9
15	Chic Gt West 4 '59	40	39	40
99	CMStP&P 5 '75	23	20½	22
72	CMSP&P adj 5 2000	5⅝	5⅛	5⅝
345	Chi&NW cv 4¾ '49	16	14	15⅞
16	CRI&P cvt 4½ '60	15¾	15	15½
45	CRI&P rfg 4 '34	31	30	31
26	Chile Cop 5 '47	41	40	41
7	Cinn Gas & El 4 '68	92	91½	92
1	Cle Un Ter 4½ '77C	64	64	64
2	Colon Oil 6 '38	44	44	44
9	Colu G&E 5 '52 May	74½	72⅝	74½
23	Com'l Inv Tr 5½ '49	91	91	91
104	Con Gas NY 5½ '45	102	101¼	102
2	Cuba No Rys 5½ '42	19¼	19	19
	D			
1	Del & Hud rfg 4 '43	77½	77½	77½
17	D&RG con 4 '36	43¾	43	43¾
5	Det Ed 5 '49 A	97¼	97¼	97¼
10	Det Ed 4½ '61 D	89⅝	89⅝	89⅝
4	DodgeBros deb 6 '40	75½	75	75½
16	Duq Lt 4½ '67 A	96⅝	96⅝	96⅝
	E			
21	Erie rf&imp 5 '67	21	19½	21
37	Erie gen lien 4 '96	45	43	45
	G			
9	Gen Cable 5½ '47	44	43	44
25	Gen Motor Ac 6 '37	102¼	101⅞	102¼
1	Gen St Cast 5½ '49	50	50	50
2	Gen The Eq 6 '40	2⅜	2⅜	2⅜
41	Goodyr T&R 5 '57	72	71	71
9	Gr Tk Ry Can 6 '36	97⅝	97½	97½
63	Gt Nor Ry 7 '36 A	66	65	65¾
3	Gt Nor 4½ '77 E	50⅞	50⅝	50⅝
	H			
10	Hud Coal 5 '62 A	31	30	30
22	Hud&M rfg 5 '57 A	74	73⅝	73½
9	Hud & M adj inc 5	44	43	44
	I			
10	Ill Bell Tel 5 '56	102	101⅝	102
95	Illinois Cent 4¾ '66	27½	25¼	27
33	IC&CSL&NO rfg 5A	29⅛	27	28⅞
4	Inland St 4½ '78 A	71	70½	71
20	Interb R Tr 7 '32	65½	65	65
34	Interb R Tr rfg 5	47¼	46¼	46½
51	Int Cement 5 '48	60	57½	58⅞
28	Int Hydro El 6 '44	35	33¾	35
8	Int Pap cvt 5 '47 A	44⅝	43	44⅛
78	Int T&T cvt 4½ '39	34½	32½	34½
84	Int T&T deb 5 '55	32¼	31¼	32
	K			
14	K C P & Lt 4½ '61	92⅞	92¾	92¾
3	K C South rfg 5 '50	47½	46½	47⅛
4	K C Term 1st 4 '60	85⅝	85⅝	85⅝
	L			
4	Lac Gas St L 5½	51	50½	51
15	Lautaro Nit 6 '54	6½	6¼	6¼
5	Lig & Myers 5 '51	104	103½	104
2	Loew's Inc 6 '41	80	78⅝	80
3	Lorillard Co 5 '51	96½	96½	96½
2	L & N unified 4 '40	80⅝	80⅛	80⅝
	M			
17	McKes & Ro 5½ '50	36½	35¼	36⅝
4	Midvale St cvt 5 '36	84⅞	84⅝	84⅞
2	MilER&L 1st 5 '61B	79⅞	79	79⅞
2	MSP&SSM 1st con 4	44	44	44
2	M-K-T 1st 4 '90	73¼	73¼	73¼
68	Mo Pac cvt 5½ '49	12⅞	11	12⅞
71	Mo Pac 5 '77 F	25⅞	24	25⅞
36	Mo Pac gen 4 '75	14	13½	14
29	Mo Pac 1st 5 '81	25⅛	24½	25⅝
5	Mont Pw rfg 5 '43A	76½	76	76
	N			
77	Nat Dairy 5½ '48	88	86½	88
55	Nat Steel 5 '56	74½	72	74
2	N Eng T&T 5 '52	102½	102½	102½
15	NO Pub S 5 '55 B	60⅝	60	60⅝
199	NYC rf&imp 5 2013	42	40⅝	42
28	NYC&HR deb 4 '34	72	67½	72
83	NYChi&St L 6 '32	41⅞	40¼	40½
22	NYCh&StL 4½ '78 C	24	23	23½
28	NY Ed rfg 6½ '41	110½	110	110½
19	NYNH&Hcvt deb 6'48	75⅞	75	75⅞
28	NYNH&H 1&rfg 4½	61	59	61
34	NY Tel gen 4½ '39	101⅞	101½	101⅞
13	NYW&Bost 4½ '46	45	43½	45
28	Niagara Sh 5½ '50	48½	46¾	48½
24	Nor Am Co 5 '61	74⅝	73	74½
4	Nor Am Ed 5½ '63	77	76⅛	77
13	Nor Am Ed 5 '69 C	74	72	74
17	Nor Pac 6 2047 B	68	67	67
30	Nor Pac pr li 4 '97	82⅞	81	82¾
1	Nor Sts Pow 5 '41A	96½	96½	96½
	O			
41	Ore-WRR&N 4 '61	73½	72⅝	73½
9	Otis Steel 6 '41	25	23⅞	25
	P			
6	Pac G & El 5 '42	101⅜	100⅞	101⅜
17	Param Pub 5½ '50	22⅞	20	22⅞
5	Penn Dix 6 '41 A	35	35	35
31	Penn P&L 4½ '81	85	84½	85
2	Penn R R 4¾ '63	74½	74½	74½
38	Pa RR gen 4½ '65	73⅞	72⅝	73⅞
39	Pa R R 4½ '70	59⅞	56½	59⅝
56	Phila Co 5 '67	80¼	79¼	80¼
13	Phil R C&I 6 '49	43	40	43
20	Phillips Pet 5¼ '39	67	66	66⅞
26	Portld Gen El 4½	49	47¾	48½
13	Postal T & C 5 '53	23	21⅝	21⅝
11	P S El & G 4½ '67	97	96¾	97
	R			
5	Read gen 4½ '97 A	75⅞	75⅞	75⅞
8	Rem Rd 5½ '47 ww	50	47½	50
	S			
7	StLIM&S 4 R&G d33	51	50¾	51
110	St L S F 4½ '78	9½	8½	9½
65	St L S F 4 '50 A	10¼	9¾	10
10	Seab A L con 6 '45	3½	3⅛	3¼
27	Shell Pipe L 5 '52	82⅝	82	82⅝
26	Shell Un 5 '49 ww	81¼	79	81⅛
40	Sinc C Oil col 7 '37	92¼	92	92¼
15	Sinc Cr Oil 5½ '38	101¾	101⅝	101¾
15	Skelly Oil 5½ '39	63½	62½	62½
5	So Bell T & T 5 '41	102	101⅝	101⅝
20	Sou Pac 4½ '68	44	43	43
27	Sou Pac 4½ '69 ww	42	41½	41½
30	Sou Ry con 5 '94	67½	67½	67½
70	Sou Ry gen 4 '56	20⅝	19	20
28	S W Bell Tel 5 '54	102½	101½	102½
12	St Oil N J deb 5 '46	102½	102¼	102½
9	St Oil N Y 4½ '51	91½	91¼	91¼
	T			
1	TennElP rfg 6 '47A	94	94	94
312	Tex Corp 5 cvt '44	87¾	86¾	87¾
110	Tob Pr NJ 6½ 2022	95	93⅝	94¾
	U			
14	Un Pac 1st 4 '47	94	94	94
16	Unit Drug Del 5 '53	78⅝	77½	78
9	U S Rub 5 '47	38	37⅞	38
11	Utah Pow&Lt 5 '44	72½	72	72½
38	Ut Pw&Lt 5 '59 ww	24⅝	22⅞	24⅝
	V			
21	Vanadium 5 '41	44	41	42½
4	Virginia Ry 5 '62	83½	82	83½
	W			
75	Warner Bros P 6	22¼	20	22
99	West Elec 5 '44	93½	93	93½
8	West Pac 1st 5 '46	34⅝	34½	34½
5	W Penn Pow 5 '56G	100½	100½	100½
34	West Union 5 '51	58	53½	57
17	West Union 5 '60	57⅛	54½	57⅛
10	Wheel Steel 4½ B	45⅝	45⅝	45⅝
2	Wilson & Co 1st 6	75	74	74
	Y			
52	Youngs S & T 5	61	60¾	61

FOREIGN BONDS.

Sales		High	Low	Last
22	Abitibi P & P 5	19	17	17¼
18	Arg 6 '57 A	40	37	39
6	Arg 6 s f '59 June	39¾	37	39¾
8	Arg 6 '61 Feb	40⅛	37	38⅛
1	Arg 6 '61 May	36⅞	36⅞	36⅞
25	Australia 5 '55	72	71¼	72
42	Australia 4½ '56	65¼	64¼	65
22	Austria gtd 7 '43	90⅝	85	85
57	Batavian Pet 4½'42	90	90	90
38	Belgium 7 '56	105	104⅝	104⅞
18	Belgium 6 '55	96¾	96	96½
5	Berlin City El 6½	45½	44	44
1	Bolivia 8, '47	5⅝	5⅝	5⅝
2	Bordeaux 6 '34	103⅝	103⅝	103⅝
3	Brazil 6½ '26-57	19⅝	19⅝	19⅝
3	Brazil 6½ '27-57	19⅝	19⅝	19⅝
186	British 5½ '37	103⅝	103¼	103¼
23	Budapest 6 '27-62	25⅛	25	25
24	Buer A 6 '61	25¼	23	25¼
10	Bulgaria 7½ '68	25⅛	24¾	24¾
15	Canada 5 '52	96⅝	96	96½
60	Canada 4 '60	82⅝	81⅝	82¼
3	Chile M Bk 6¾ '61	14¼	14¼	14¼
1	Chile 6 '60	8⅞	8⅞	8⅞
6	Colombia 6 '61 Oct	26½	25⅝	25⅝
1	Copenhag 5 '52	72	72	72
1	Cuba 5 (1914) '49A	91½	91½	91½
6	Czecho 8 '51	95⅛	95¼	95¼
4	Denmark 4½ '62	68	68	68
21	Deutsche Bk 6 '32	85⅞	84¾	85
11	Duke Price P 6 '66	57¾	57	57
1	Finland 5½ '58	48½	48½	48½
34	French 7½ '41	117¼	117	117
24	French 7 '49	112⅝	111	111
30	Ger C Ag Bk 6 Apr	45½	43½	45½
53	Ger C Ag Bk 6 Oct	43¾	41½	43
263	Ger G Int 5½ '65	44⅞	43	44½
52	Ger Rep 7 '49	67⅛	65¾	67⅛
15	Ger Gen El 6 '48	38½	37	38⅛
6	Gt Con El P Jap 7	44	43	44
65	Ilseder Steel 6 '48	29⅞	29½	29½
1	Ital Pub Ut 7 '52	73¼	73¼	73¼
35	Italy 7 '51	91½	91¼	91¼
148	Japan 6½ '54	64½	63¾	63¾
3	Met Water 5½ '50	61⅝	61	61⅝
36	Milan City 6½ '52	72⅝	71¼	71¼
5	N Sou Wales 5 '57	70	69	70
6	Nor Ger Lloyd 6 '47	35¼	34⅜	34⅞
2	Norway 5 '63	73⅝	73⅝	73⅝
4	Panama 5 '63 A	59¼	58⅝	58¼
3	Par-Orl RR 5½ '68	103¼	103¼	103¼
6	Peru 1st 6 '60	6	5⅝	5⅝
16	Poland 8 '50	57⅛	57	57
16	Poland 7 '47	47¾	47½	47½
47	Prussia 6 '52	32½	31⅞	32½
17	Rhine W 6 '55 ww	42½	41⅝	41⅝
5	Rio de Jan 6½ '53	6⅞	6½	6⅞
30	Rome 6½ '52	78	76¼	76¼
34	Royal Dutch 4 '45	82⅞	82¼	82⅞
1	Sao Paulo St 7 '40	57¼	57¼	57¼
4	Sax Pub Wks 7 '45	40	39¾	40
11	Sax Pub Wks 6½ '51	36	35	36
6	Serbs Cts Slov 7 '62	31	30¼	31
8	Smns & Hal 6½ '51	52⅝	52½	52⅝
19	Sweden 5½ '54	90½	89¾	90
17	Swiss 5½ '46	104	103¼	103¼
2	Sydney 5½ '55	60¾	60¾	60¾
10	Tokyo City 5½ '61	48½	47¼	48½
42	Tokyo El Lt 6 '53	37½	36½	37
7	Ujigawa El Pw 7 '45	54	50⅛	54
32	Un St Wks 6½ '51A	30½	29⅞	30½
1	Uruguay 6 '60	26¾	26¾	26¾
22	Vienna City 6 '52	51½	49½	49½
27	Westp U E Pw 6 '53	26½	26	26½

INDUSTRY CHEERED BY BRIGHTER HOPES

Retail Activity Makes Fair Showing; Trade Looks to R. F. C. Loans.

New York, July 29 (A.P.).—The principal gains in industry and trade last week were largely in sentiment, but retail activity continued to make a fair showing, and business interests generally registered more optimism than for some time, the Weekly Mercantile Review said today.

Bradstreet reported that the better feeling was based on expectation that the enlarged powers of the Reconstruction Finance Corporation would soon show active effects, the light stock of merchandise, some evidence that the smaller factories were getting on a profit-making basis, and fair stability of live stock prices at higher levels. The showing of retail trade, this review said, continues comparatively the best of any line, with volume holding at about an even level with the last few weeks.

Heavy industries are still largely dormant.

Dun's said the week's developments brought considerable encouragement to practically every branch of commercial activity, hot weather having helped retailers sell large quantities of seasonal merchandise. Demand for supplies in agricultural districts, caused by early harvests, is shortening the summer lull in merchandise distribution, this review asserted.

Sinclair Believes Offer Will Get Richfield Oil

Los Angeles, July 29 (A.P.).—Harry F. Sinclair, oil magnate behind the proposal of the Consolidated Oil Co. to purchase the assets of the Richfield Oil Co., now in receivership, arrived here today, hopeful that the recommendations placed upon his offer by Richfield committees would prove final.

"If, as and when we are able to acquire these properties," he said, "we plan to build up our interests in the oil industry on the Pacific Coast." The Consolidated offer, approximately for $22,000,000, is the only bid now bearing approval by Richfield committees, although rumors have been frequent that other major oil companies might enter bids.

NEW YORK CURB MARKET TRANSACTIONS

Total stock sales, 240,000 shares. Total stock sales years ago, 150,910 shares. Total bond sales, $4,300,000. Total bond sales year ago, $2,809,000.

Sales in hundreds		High	Low	Close
	A			
.50	Ala Gt Sou	10	10	10
11.50	Alum Co Am	40½	38¾	40½
.50	Alum Co Am pf (3)	42¼	42¼	42¼
3	Alum Ltd	15	14⅞	14⅞
4	Am Beverage	6⅛	6	6⅛
2	Am Capital pf	3	3	3
22	Am Cit P&LB	2	1⅝	1⅞
23	Am Cyan B	3¾	3¼	3⅝
5	Am & Fgn P war	2⅜	1⅞	2⅜
4	Am Founders	⅝	⅝	⅝
143	Am G & El (1a)	22½	20½	22
1	Am G & E pf (6)	75	75	75
1	Am Invest	1⅝	1½	1½
1.00	Am Ldy Mch (1.20)	11½	11½	11½
4	Am Lt & T (2½)	15⅞	15¾	15⅞
2	Am Maracaibo	⅛	⅛	⅛
94	Am Sup Pow	2½	2¼	2⅜
3	Am Sup P 1st pr	46	45	46
4	Am Thread pf (¼)	2¼	2¼	2¼
2	Am Yvette	⅛	⅛	⅛
9	Ark Nat Gas	2⅜	2	2¼
36	Ark Nat Gas A	2¼	2	2¼
2	Ark Nat Gas pf	2¾	2¾	2¾
75	As G&El A (5%f)	1¾	1½	1⅜
19	Atlas Corp	5½	5	5½
	B			
1.00	Babcock & W (2½g)	31	30	30
1	Benson & Hedges	½	½	½
7	Blue Ridge	1¼	1⅛	1⅛
5	Blue R cvt pf (3h)	18⅞	18½	18⅞
2	Braz Tr & Lt (8%f)	8½	8⅜	8½
1	Buckeye P L (4)	21½	21½	21½
2	Buf N&E P pf(1.60)	21¼	20⅞	21¼
1	Buf N&E P 1 pf(5)	84½	84½	84½
1.75	Bunk Hill & S	17	15	17
1	Burma Ltd (.04)	1⅜	1⅜	1⅜
	C			
26	Can Marc Wirel	1	⅞	1
1	Carib Syn	¾	¾	¾
5	Cent Pub S A	⅛	⅛	⅛
12	Cent St El	1¼	1	1¼
.25	CentStEl cv pf new	10	10	10
431	Cities Service	4⅛	3⅝	4
3	Cit Serv pf	19⅞	19	19
35	Claude Neon Lts	1⅛	⅝	1⅛
1	Colon Oil	1	1	1
2.40	ColumG&E cv pf(5)	65	59	65
7	Colum O & G vtc	¾	¾	¾
12	Comwlth Edis (5)	64⅝	62¼	64⅝
46	Comwlth & So war	¼	¼	¼
7	Cons Cop Min	⅛	⅛	⅛
5	Cons G&E Bal(3.60)	55	50¼	53¾
14	Cord Corp	3	2⅝	3
.50	Crane Co pf	19⅞	19⅞	19⅞
1	Cresson Gold (.01g)	¼	¼	¼
22	Cusi Mex	⅛	⅛	⅛
	D			
4	Davenp Hos (1)	8⅞	8¼	8⅞
19	Deere & Co	8	7¼	8
6	De Forest	¼	¼	¼
.25	Duke Pow (5)	40½	40½	40½
	E			
4	East Gas & F	7	6½	7
3	East Sta Pow B	1⅞	1¾	1¾
19	Eisler Elec	1¾	1½	1¾
219	El Bd&Sh (6%f)	10¼	8¾	9¾
12	El Bd & Sh pf (6)	32½	30	32½
3	El Bd&Sh 5 pf (5)	28	26½	28
2	El Pow As (.65g)	4¾	4½	4¾
7	El Pow As A (.65g)	4¾	4⅜	4¾
4	El P&L opt war	2¼	2⅛	2¼
2.00	El P & L 2d pf A	13	11¾	13
4	Elec Share	3½	2½	3½
2	Elec Sh pf	30	29	29
.50	Emp G & F 7 pf	22	22	22
.50	Eureka Pipe (4)	25	25	25
	F			
3	Fageol Mot	⅛	⅛	⅛
1.50	Fajardo Sug	36	35	36
1	Fiat rcts	6⅛	6⅛	6⅛
.50	Fla P & L 7 pf (7)	26½	26½	26½
2	Fire As Phil (.40g)	6	5¾	6
9	Ford M Can A	7½	6¾	7½
30	Ford Mot Ltd	4⅛	3⅞	4⅛
	G			
2	Gen Alloys	1	1	1
1	Gen Aviation Corp	2½	2½	2½
2	G El Ltd rct(.204g)	7⅛	7⅛	7⅛
8	Gen Th Eq cv pf	¼	¼	¼
2	Glen Alden	10	10	10
2	Gold Seal Elec	⅛	⅛	⅛
24	Goldman Sachs	2	1¾	2
.30	Gt A&P nv (6½b)	125	121½	125
.30	Gt A&P 1st pf (7)	118½	117	117
2	Guenther Rud	3¾	3¾	3¾
43	Gulf Oil Pa	33¾	32	32⅛
	H			
2	Hecla Min	4	3⅛	4
2	Horn & Hard (2½)	21½	20	21½
8	Hudson Bay M & S	1⅞	1¾	1⅞
5	Humble Oil (2)	45	44½	45
2	Hydro El Sec(.10g)	5½	4⅞	5½
	I			
2.25	Ill P & L $6 pf (6)	31	29¾	31
3	Imp Oil Can (½)	8¾	8½	8⅝
4	Imp Oil Can reg(½)	8¼	8¼	8¼
2	Imp Tob Can (.35)	6⅞	6⅞	6⅞
2	Insull Util	⅛	⅛	⅛
1	Intercon Petrol	⅛	⅛	⅛
7	Internat Pet (1)	9⅞	9⅞	9⅞
9	Inter Util B	⅛	⅛	⅛
1	Interst Equit	⅛	⅛	⅛
1	Interst Eq cv pf	7¼	7¼	7¼
4	Ital Superpow A	¾	¾	¾
	K			
1	Knott Corp	1¾	1¾	1¾
1	Kress S H pf(.60)	10	10	10
1	Kolster-Brandes	¾	¾	¾
	L			
6	Lehigh C&N(.80)XD	8½	8	8½
27	Leonard Oil	¾	½	½
4	Lib McN & Lib	1½	1⅜	1⅜
12	Lone Star Gas(.64f)	6¼	5⅜	6¼
2	Long Island Lt(.60)	14¾	14¼	14¾
.70	Long Island L pf(7)	71	69¼	71
	M			
2	Mead John (3m)	39½	39½	39½
1	Mid St Pet A vtc	⅛	⅛	⅛
2	Mid St Pet B vtc	⅛	⅛	⅛
2	Mid West Util	⅜	⅜	⅜
8	Mo-Kans P L	¼	¼	¼
.75	Mohwk-Hud 1 pf(7)	75	75	75
1	Mount Prod (.80)	3⅞	3⅞	3⅞
	N			
7	Nat Avia	3½	3⅛	3½
1	Nat Bond & Sh (1)	23	23	23
3	Nat Fuel G (1)	12⅛	12	12
3	Nat Service	½	½	½
1	Newberry(J J)(1.10)	12	12	12
.90	N Eng Pow pf (6)	32⅝	32¼	32⅝
2	N J Zinc (2)	31⅜	31	31
6	Newmont Min	9	9	9
2	N Y Steam (2.60)	37½	37	37½
.25	N Y Tel 6½ pf(6½)	109¾	109¾	109¾
20	Niag Hud Pow	12	10⅞	12
4	Niag Hur A war	⅛	⅛	⅛
4	Niag Sh Md B(5%f)	5⅛	4½	5⅛
1	Niles-Bem-P	5⅛	5⅛	5⅛
1	Nipissing Mines	1⅛	1⅛	1⅛
.50	Nor Am L&P (4%f)	5	5	5
	O			
72	Oil Stocks Ltd	3¼	3¼	3¼
	P			
1	PG&E 1 pf(1½)XD	22	22	22
1	Pac Inv 1st pf	7¼	7¼	7¼
1	Pac West Oil	4⅛	4⅛	4⅛
3	Pan-Am Airways	15⅜	14¾	15⅜
1	Paramt Mot	4	4	4
5	Pennroad	2¼	2	2⅛
1	Pa-Mex Fuel (½g)	9	9	9
.50	Pepperell (4)	22	21¼	22
1	Philip Morris Cons	2¼	2¼	2¼
1	Phoenix Sec	½	½	½
1	Phoenix Sec pf	8	8	8
1	Pilot Radio A	1¼	1¼	1¼
2	Pitney Bowes (4%f)	2⅞	2¾	2⅞
2	Pitts Pl Gl (1)	15	14¾	15
14	Plymouth O (½g)	7¼	7	7¼
1	Powdrell & Alex	5½	5½	5½
2	Premier Gold (.12)	⅛	⅛	⅛
7	Pruden Inv	3¼	3	3¼
3	Pub Ut Hold war	⅛	⅛	⅛
.50	Pug Sd P 5 pf (5)	33	32½	32½
.10	Pure Oil pf (6)	48¼	48¼	48¼
	R			
6	Radio Prod	2	2	2
16	Rep Gas	⅜	¼	⅜
1	Rice Stix Dry Gds	4½	4½	4½
2	Royal Type	5	5	5
1	Ruberoid (2)	18	18	18
	S			
1.50	Safety Car H&L	16	16	16
15	St Anthony Gold	⅛	⅛	⅛
2	St Regis Pap	2⅞	2⅜	2⅞
1.20	St Regis Pap pf	19¾	19¼	19¼
3	Salt Cr Con	½	½	½
1	Salt Cr Prod (1)	4½	4½	4½
2	Seaboard Util	⅜	⅜	⅜
10	Sec Al Cp nv (1)	5	4¾	5
2	Seeman Bros (3)	23½	23½	23½
2	Segal Lock	½	½	½
1	Selected Indus	¾	¾	¾
4	Sel Ind al ctf(5½)	37¼	37	37¼
1	Shaw W&P (1)	10¾	10¾	10¾
2	Shenandoah	¾	¾	¾
1	Shenandoah pf	7½	7½	7½
.20	Singer Mfg (8)	93	92	93
1	Sisto Fin	5	5	5
.50	Smith A O	19½	19½	19½
1	So Penn Oil (1)	14	14	14
1	SoCalEC pf(1.37½)	20½	20½	20½
1	South Pipe (1g)	5¼	5¼	5¼
16	St Oil Ind (1)	21⅞	21⅝	21¾
6	St Oil Ky (1.20)	12¼	12	12¼
3	St Oil Ohio (2½)	26	26	26
2.00	St Pow & L pf(7)	33	32	33
1	Stand Pub Svc A	2	2	2
2	Sunray Oil	½	½	½
2	Swift & Co (1)	12	11⅞	12
6	Swift Int (3)	19	19	19
1.50	Swiss-Am El pf (6)	26¼	26	26
	T			
1	Transcont Air	1¾	1¾	1¾
1	Trans-Lux	1⅛	1⅛	1⅛
1	Tubize Ch Corp	2¾	2¾	2¾
	U			
3	Unit Corp war	2	2	2
79	United Founders	1½	1	1½
12	United Gas	1⅜	1¼	1⅜
1	United Gas war	⅜	⅜	⅜
20	United Gas pf (7)	27½	25½	27¼
45	United L & P A	3⅜	3⅛	3⅜
1	United L & P B	4	4	4
8	United L&P cv pf	17½	16	17½
1	U S & I Sec pf	15¾	15¾	15¾
1	U S Elec Pow	¾	¾	¾
1	U S Foil B (.30)	2½	2½	2½
1	United Stores vtc	⅜	⅜	⅜
.25	Utah P&L pf (7)	35	35	35
2	Utility Equities	1⅜	1¼	1¼
4	Util P & L	1½	1½	1½
1	Util P & L B ctf	4	4	4
1.00	Util P & L pf (7)	17¾	17½	17¾
	V			
3	Vick Finan (.30)	3⅞	3½	3⅞
	W			
1	Wagner Elec (½)	5½	5½	5½
5	Walgreen	9¼	9	9
8	Wenden Cop	⅛	⅛	⅛

DOMESTIC BONDS.

Sales in hundreds		High	Low	Close
	A			
24	Ala Pow 5 '68	81	81	81
6	Ala Pow 4½	72½	72¼	72½
12	Alumin Co 5	90½	90	90½
1	Alumin Ltd 5	60	60	60
3	Am Cmwlth Pow 6	1½	1⅜	1½
6	Am El & Pow 6 A	26	25	25½
22	Am G & E 5	79⅜	79	79
5	Am G & Pow 6 '39	17	17	17
12	Am G & Pow 5 '53	15	14½	15
24	Am Pow & L 6	59¼	58½	59
4	Am Rad 4½	91	91	91
23	Am Roll M 5	43½	41	42
3	Am Roll M 4½	56	56	56
2	Appalach Gas 6	2	2	2
1	Appalach Gas 6 B	4½	4½	4½
10	Appalach Pow 5 '41	98½	98½	98½
10	Appalach Pow 5 '56	82	82	82
1	Arnold Print 6	43	43	43
5	Ark Pow & Lt 5	80⅛	79½	79½
15	Asso Elec 4½	31	30	31
56	AG&E 5½ '38 inv ct	17	15⅝	17
23	Asso G&E 5 '50	17⅝	16⅞	16⅞
55	Asso G&E 5½ '77	19	18	18
31	Asso G&E 5 '68	17¼	16¾	17⅛
4	Asso G&E 4½ '48	17	17	17
53	AssoG&E 4½ '49 C	16⅜	16	16⅜
1	Asso Hardware 6½	14	14	14
5	Asso Rayon 5	29	29	29
16	Asso Tel Ut 5½ C	16	15½	16
6	Asso Tel Util 6	28⅛	28	28⅛
10	Asso T&T 5½ A	29⅞	27½	28
5	Atlas Plywood 5½	30	30	30
	B			
5	Baldwin Loco 5½	67	65	67
4	Bell Tel Can 5 A	92	91	91
22	Bell Tel Can 5 B	90⅜	90	90¾
5	Bell Tel Can 5 C	90½	90	90½
5	Birmingh Elec 4½	68⅛	67½	68⅛
5	BlackstValG&E5 51A	95½	95½	95½
1	Bost & Me RR 6 m	88	88	88
3	Bost Cons Gas 5	95	94¾	94¾
12	BroadRivPow 5 '54A	51	50	50
15	Bklyn Union Gas 5B	98⅝	98	98¼
	C			
2	Can Nat Ry Eq 7 E	98⅛	98	98
2	Can Nor Pow 5 A	63¾	63¾	63¾
15	Caro P & L 5	66½	65⅜	66
5	Cent Ill P S 5 E	67¼	67¼	67¼
5	Cent Ill P S 5 G	68⅛	68⅛	68⅛
5	Cent Ill P S 4½ C	64	64	64
2	Cent Oh L&P 5 A	61½	61⅛	61½
25	Cent P & L 5	59⅛	58	59⅛
8	Cent Pow 5 '57 D	64⅝	64½	64½
41	Cent Pub Svc 5½	3⅛	3	3⅛
31	Cent St El 5½	30⅞	29⅛	30
41	Cent St El 5	28⅞	27⅞	28⅛
7	Cent St P&L 5½	29½	28⅞	29½
11	Cent Dist El 4½ A	72	67¼	72
2	Cent Dist El 5½ B	67	67	67
5	Chi Pneu Tool 5½	21	21	21
8	Chi Ry cod 5	49	49	49
1	Cig Strs Real 5½ A	14	14	14
5	Cin St Car 6 B	52⅞	52⅞	52⅞
22	Cities Ser 5 '66	36⅜	34	34
205	Cities Ser 5 '50	36⅜	35¼	36⅛
18	Cit Svc Gas 5½	44⅝	43½	44⅝
8	Cit Svc G Pipe 6	61⅝	60½	61⅝
89	Cit Svc Pow 5½	37	36	37
1	ClevElIllum 5 '54A	102¾	102¾	102¾
2	Clev El Illum 5 '39	102¾	102¾	102¾
4	Clev Term Bldg 6	10	10	10
1	Com-Larabee 6	35	35	35
10	Com'w Ed 5 '53 A	91	91	91
2	Com'w Ed 5 '54 B	90½	90½	90½
2	Com'w Ed 4½ '56 C	83¼	83¼	83¼
10	Com'w Ed 4½ '57 D	83¼	83¼	83¼
1	Com'w Ed 4½ '60 E	84	84	84
93	Com'w Ed 4 '81 F	74½	73½	73½
64	Com'w Sub 5½ A	67	65⅞	66¼
2	Com P & L 5	50	50	50
28	Conn Lt & P 5 D	96¾	96½	96½
1	Cons Gas Balt 4	90	90	90
1	Cons Gas N Y 5	94	94	94
1	Cons Gas Util 6½ A	10¾	10¾	10¾
11	Cons Gas Util 6 A	20⅞	20½	20½
6	Cons Pub 6¾	46	45	46
4	Consum Pow 5	102¼	102¼	102¼
2	Consum Pow 4½	92½	92½	92½
37	Cont G & El 5 A	49¼	48½	49¼
2	Cont Oil 5¼	92	92	92
8	Crane Co 5	61	60	61
3	Crucible Steel 5	55	55	55
2	Cudahy P 5½	85½	85	85½
	D			
7	Dallas P & L 6 A	101¼	100¾	101
3	Dayton P & L 5	98¾	98¾	98¾
20	Dela El Pow 5½	62¼	62	62
1	Denver G & E 5	93	93	93
11	Detroit C Gas 6 A	81	79¾	81
3	Detroit C Gas 5 B	73	73	73
3	Dix G Gas 6½Aww	68½	68½	68½
	E			
3	East Ut Inv 5 A	11¾	11¾	11¾
17	Ed Elec Ill 5 '35	100⅜	100¼	100¼
15	Ed Elec Ill 5 '34	100⅜	100¼	100¼
108	Elec P & Lt 5	40⅝	40	40⅝
4	Emp Dist El 5	46	45	45
6	Emp O & R 5½	38½	38	38½
	F			
5	Fairbanks Morse 5	42	42	42
10	Fed Water 5½	34½	32½	34½
5	Firestone Cot M 5	66¾	66	66¾
2	Firestone Tire 5	71½	71	71½
18	Fisk Rub 5½	30¼	29½	30¼
19	Fisk R 5½ c o d	30	28	30
11	Fla Pow & Lt 5	62	61½	62
9	Fla Pow 5½ A	52	51	52
	G			
9	Gary E & G 5 A	67¾	65	66
5	Gatineau Pow 5 '56	67¼	66⅞	66⅞
4	Gatineau Pow 6 '41	60	59	59
1	Gatineau P 6 '41 B	57½	57½	57½
5	Gen Mot Ac 5 '34	99¾	99¾	99¾
4	Gen P Ut 6½ '56	28½	28	28
5	Gen P Ut 6½ '33	31	30¾	31
3	Gen Refract 5	47	45	47
4	Gen Vend 6 xw	4¾	4	4¾
1	Gen Wat Wks 5 A	31	31	31
1	Gen Wat Wks 6 B	9¾	9¾	9¾
12	Geo Pow 5	77⅝	77½	77⅝
225	Gillette 5	95¼	93¾	95¼
8	Glen Alden Coal 4	47	46⅛	47
1	Grand (FW) 6	7	7	7
18	Grand Trunk 6½	99	98½	99
12	Gulf Oil Pa 5 '47	94½	93½	94½
2	Gulf Oil Pa 5 '37	96⅛	96	96⅛
5	Gulf St Ut 4½ B	59½	59½	59½
	H			
1	Hood Rub 7 '36	50	50	50
1	Hanna Co 6 '34	70½	70½	70½
5	Houst G G 6½ ww	30	30	30
4	Houst G G 6 '43 A	45	41½	45
2	Hudson Bay 6 '35	65	59⅞	65
	I			
1	Ill Nor Ut 5 '57	81¼	81¼	81¼
31	Ill P&L 5 '56 C	59¾	59	59¾
3	Ill P&L 5½ '57	44	44	44
9	Ill P&L 6 '53 A	67	66	66½
8	Ill P&L 5½ '54 B	64	61½	64
8	Ind E 5 '51 C	66	63	66
10	Ind Serv 5 '50	31	30	31
2	Ind Serv 5 '63 A	30¼	30¼	30¼
3	Indapls Gas 5 '52	75	75	75
6	Indnapls P&L 5 A	89¾	88¼	89¾
1	Intercont P 6 A ww	2	2	2
1	Inter Pow Sec 7 D	97	97	97
1	Inter Pow Sec 7 E	78½	77	77½
14	Inter Pow Sec 6½ C	68¾	67¾	67¾
12	Inter Pow Sec 6½ B	99½	98	99
1	Int Salt 5 '51	67	67	67
27	Inters Pow 6 '52	32	31	32
27	Inters Pow 5 '57	52	50	51½
1	Inters P S 5 '56 D	64	64	64
1	Inters P S 4½ '58	58	58	58
9	Iowa-Neb L&P 5 '57	73½	71¾	73½
6	Iowa-Neb L&P 5'61B	71	71	71
1	Iowa P&L 4½ '58 A	80½	80½	80½
1	Iowa Pb S 5 '57	72¾	72¾	72¾
	J			
2	Jacksonville G 5 '42	47	46	47
11	Jer C P&L 4½ '61C	79½	78⅞	79½
6	Jer C P&L 5 '47 B	90½	90	90
1	Jones & Laugh 5 '39	96	96	96
	K			
2	Kan Pow 5 '47 A	63½	63½	63½
2	Ky Util 6½ '48 D	82	81	82
1	Ky Util 5½ '55 F	75	75	75
3	Kop G & C 5½ '50	72	72	72
1	Kop G & C 5 '47	66⅝	66⅝	66⅝
2	Kresge 5 '45 ctf	75	74½	74½
	L			
1	Laclede Gas 5½ '35	45	45	45
11	Lehigh P S 6 2026A	66	65¾	65⅞
1	Lex Util 5 '52	64¾	64¾	64¾
1	Lib McN & Lib 5	54¼	54¼	54¼
3	Louis P & L 5 '57	80	80	80
	M			
2	Manitoba P 5½ '51A	53	52	53
12	Mass Gas 5½ '46	85	82½	84¾
4	Mass Gas 5 '55	80	79	80
2	Mass Util 5 '49 A	70	70	70
17	Mid W Util 5 '33	5	4¼	4¼
2	Mid W Util 5 '34	5⅛	5⅛	5⅛
1	Milw G L 4½ '67	89⅝	89⅝	89⅝
41	Minn GL 4½ '50	76	72	73¼
6	Minn P&L 4½ '78	74¼	74	74¼
10	Minn P&L 5 '55	81	79¾	81
2	Mis R Fuel 6 '44 ww	65	64⅞	65
3	Mis R Fuel 6 '44 xw	65	64	65
21	Mis P&L Co 5 '57	70	69	69½
3	Miss R Pow 5 '51	96½	96¼	96¼
4	Missouri P S 5 '47 A	52	51⅛	52
10	Monon WP 5½ '53 B	67	67	67
30	Mntrl LH&P 5 '51 A	89½	89¼	89½
	N			
11	Narragansett 5 '57	91	90⅜	91
7	Natl El Pow 5 '78	4	3¾	3¾
10	Nat P&L 6 2026 A	73	72½	73
4	Nat P&L 5 2030 B	61⅛	60⅝	60⅝
236	Nat Pub Svc 5 '78	17	15	16⅛
2	Nat Tea 5 '35	66	66	66
7	Nebr Pow 4½ '81	89⅝	89	89
23	Nevada Cal El 5 '56	62¼	60⅝	62
37	N Eng G&E 5 '50	51	48⅜	50½
4	N Eng G&E 5 '48	48	46½	48
34	N Eng G&E 5 '47	50⅛	47½	48⅜
12	N Eng Pow 5½ '54	52	50⅝	51½
14	N Eng Pow 5 '48	47½	46½	47½
3	N Orl P Svc 4½ '35	51	51	51
34	NY P&L 4½ '67	85½	84⅞	85
2	NY St E&G 4½ '80	70	70	70
3	Niag P Pow 6 '50	103½	103	103
1	N Cont Ut 5½ '48 A	25½	25½	25½
1	Nor Ind P S 5 '66 C	74	74	74
1	Nor NY Ut 6 '43 C	87⅝	87⅝	87⅝
1	Nor O P&L 5½ '51	93	93	93
1	Nor O Tr&L 5 '56	81	81	81
2	Nor StPow 5½ '40	77	77	77
4	Nor St Pow 4½ '61	85	84½	85
2	Nor W Pow 6 '60	15½	15½	15½
	O			
9	Ohio Ed 5 '60	87⅝	86½	87⅝
5	Ohio Pow 5 '52 B	91⅝	91¾	91⅝
26	Ohio Pow 4½ '56 D	84⅛	83¾	84⅛
1	Okla G&E 6 '40 A	69	69	69
2	Okla G&E 5 '50	80	80	80
3	Okla P&W 5 '48 A	54	54	54
1	Oswego Falls 5 '41	36	36	36
	P			
9	Pac G&E 4½ '57 E	88¾	87¼	88½
12	Pac G&E 4½ '60 F	88½	87⅞	88⅛
10	Pac G&E 5½ '52 C	99	98⅞	99
1	Pac G&E 6 '41 B	102⅞	102⅞	102⅞
5	Pac Invst 5 '48 A xw	65	65	65
9	Pac P&L 5 '55	66½	66	66
17	Park & Tilford 6 '36	43	39	43
5	Pen C P&L 4½ '77	73	73	73
4	Pen-O Ed 5½ '59 B	64	63¾	64
2	Pen OP&L 5½ '54 A	92	91¾	92
1	Penn Pow 5 '56	90	90	90
1	Pen Tel Corp 5 '60 C	87	87	87
7	Peo GL&C 4 '81 B	73¼	73	73¼
2	Peo GL&C 4½ '35	90¼	90¼	90¼
8	Phila El Co 5 '66	103¾	103⅝	103⅝
1	Phila El Pow 5½ '72	103½	103½	103½
28	Phila SG&E 4½ '57	96	95¾	96
1	Piedm El 6½ '60A	49½	49½	49½
2	PotomacEd 4½ '61F	73	73	73
10	Potomac El 5 '36	102⅛	102⅛	102⅛
11	Pow Cp NY 5½ '47	48	46	48
2	Po Cp NY 6½ '42A	80	78	78
2	Pub S N Ill 4½ '78D	74½	74½	74½
1	Pub S N Ill 5 '66 C	80	80	80
12	Pub S N Ill 4½ '81F	75	75	75
1	Pub S N J 6 ctfs	103½	103½	103½
4	Pub S Okla 5 '57 D	68	67	67
14	Pub Svc S 5½ '49 A	53⅞	53	53
4	Pu Sd P&L 5½ '49	69¼	69	69
4	Pu Sd P&L 5 '50 C	64⅛	64	64
2	Pu Sd P&L 4½ '50D	62⅜	62⅜	62⅜
	R			
10	Rem Arms 5½ '33	83	83	83
	S			
3	St L G&C 6 '47	8	8	8
5	St Paul G L 5 '44	97	96¼	96¼
8	Safe Har W 4½ '79	92½	92¼	92½
8	Scripps 5½ '43	55	55	55
9	Shaw W&P 4½ '67A	65	64¼	64½
39	Shaw W&P 4½ '70D	65¼	64	64½
5	Shaw W&P 5 '70 C	71½	70	71
1	Sheffield Stl 5½ '48	52¾	52¾	52¾
14	SEP&L 6 2025 Axw	67½	67	67½
20	Sou Cal Ed 5 '51	97½	97	97¼
21	Sou Cal Ed 5 '52	96⅞	96¼	96¾
11	South Cal Ed 5 '54	97	97	97
3	So Cal Gas 5 '37	81	80⅝	80⅝
16	So Cal Gas 4½ '61	81	80½	81
2	So Car Pow 5 '57	52	52	52
5	So Gas 6½ '35 xw	75	75	75
14	South N Gas 6 '44	34	33	34
5	So N Gas 6 '44 sta	33½	33½	33½
1	Southw G&E 5 '57A	71	71	71
3	Southw L&P 5 '57A	60	59¾	60
4	Southw N Gas 6 '45	19½	18½	19⅛
11	Stand G&E 6 '35	53	51	53
4	Stand G&E 6 '35 cv	53½	52¼	53⅛
35	Stand G&E 6 '51	50	48½	48½
6	Stand G&E 6 '66	50	47¾	47¾
1	Stand Inv 5½ '39	59	59	59
18	Stand P&L 6 '57	42½	41	42½
3	Stand Tel 5½ '43	33½	32	33⅛
4	Sun Oil 5½ '39	96	95⅛	96
8	Superp Ill 4½ '70	64⅞	64⅞	64⅞
8	Superp Ill 4½ '68	65	65	65
6	Swift & Co 5 '40	88⅛	88¼	88⅛
1	Swift & Co 5 '44	100¼	100¼	100¼
1	Syracuse Lt 5 '57 B	97	97	97
	T			
9	Tex City Gas 5 '48	40	37½	37½
13	Tex El Serv 5 '60	76¾	76	76½
1	Tex Gas Util 6 '45	16½	16½	16½
91	Tex P & L 5 '56	82	81	81⅛
2	Thermoid 6 '34	24½	24½	24½
3	Tide Wat P 5 '79A	60	58	60
4	Twin City R T 5½A	31	30¾	30¾
	U			
1	Union Elec 5 '67 B	93	93	93
2	Un Ry-Hav 7½ '36	22	22	22
10	Union Gulf Cor 5	93½	93½	93½
3	Unit El N J 4 '49	92½	92½	92½
10	Unit L & P 6½ '74	43½	42¾	43½
7	Unit L&P 6 '75	43⅞	43¼	43⅞
4	Unit L&P 5½ '59	63	62½	62½
25	Unit L&R 5½ '52	41	40½	40¾
2	Unit L&R 6 '52 A	69	67⅝	69
12	Unit P S 6 '42 A	4⅝	4¼	4⅝
8	U S Rub 6 '33	82⅝	81½	81½
2	U S Rub 6½ '33	94	94	94
4	U S Rub 6½ '34	55	55	55
2	U S Rub 6½ '36	38	38	38
1	U S Rub 6½ '39	37	37	37
1	Utah P&L 6 2022 A	55	55	55
	V			
1	Va Pow Co 5 '42	90½	90½	90½
1	Va Pub S 6 '46	43	43	43
14	Va Pub S 5½ '46 A	62¼	61	62¼
1	Va Pub S 5 '50 B	60	60	60
	W			
1	West News Del 6 '44	19½	19½	19½
4	West Pa 5	53	52	52
15	West Tex Ut 5 A	42	41	42
3	W Un G&E 5½ A	76	74	74
1	Wisc P & L 5 E	75	75	75
6	Wisc P & L 5 F	74¼	73	73
	Y			
1	York Rys 5	81	81	81

FOREIGN BONDS.

Sales in hundreds		High	Low	Close
3	Agri Mtg Bk 7	31	31	31
3	Baden Con Mun 7	33	33	33
2	Bogot Mtg B 7 new	26½	26½	26½
8	Buen Aires Prov 7½	30	28¼	30
10	Buen Aires Prov 7	33	27	33
3	Cent Bk Ger 6 A	33	31	31
8	Cent Bk Ger 6 B	36¾	35	36¾
5	Com Priv Bk 5½	51¾	51	51¾
1	Cuban Tel 7½ A	74¾	74¾	74¾
5	Europ Elec 6½ xw	45¼	44	44
8	Europ Mtg 7 C	28⅝	28⅝	28⅝
2	Farmers Nat Mtg 7	28⅝	28⅝	28⅝
1	Fin Ind Bk 7	65	65	65
2	Ger Cons Mun 7	33⅝	33	33
15	Ger Cons Mun 6	33⅞	33½	33⅞
5	Gesfuerel 6 xw	45	44½	45
7	Guan & W R R 6 A	20	18	20
1	Hanover St 6½	27	27	27
1	Hanover City 7	31	31	31
32	Isarco Hyd El 7	50	49	50
12	Mendoza Pr 7½ '51	24½	24½	24½
5	Nippon El P 6½ '53	36½	36½	36½
2	Parana Braz 7 '58	5	5	5
12	Prussia El 6 '54	43⅝	40	40½
7	Ruhr Hous 6½ '58	29	27⅛	29
2	Russian 6½ '19	1⅛	1⅛	1⅛
31	Russ 5½ '21	1	1	1
1	Saar Basin C 7 '35	96⅛	96⅛	96⅛
3	Santiago Chile 7 '49	5	5	5
1	Sauda Falls 5 '55 A	94	94	94
5	Saxon P W 5 '32	45⅞	45½	45½
10	Saxon P W 6 '37	42¼	42	42
5	Stinnes 7 '36 xw	32¼	32½	32½
17	Stinnes 7 '46 xw	32	31	31
4	Terni Elec 6½ '53	50⅜	50¼	50⅜
2	Unit El S 7 '56 xw	63	63	63
22	Un Indust 6½ '41	39¼	38	39¼
13	Un Indust 6 '45	41	39	39

XD—Ex dividend. EX—First sale since ex dividend date or dates. XR—Ex rights. (a) Plus extra or extras. (b) Including extra or extras. (d) Payable in scrip. (e) Paid last year. (f) Payable in stock. (g) Paid so far this year. (h) Cash or stock. (m) Also extra cash or stock dividend paid since January 1. (nr) Under rule. (ww) With warrants. (xw) Without warrants.

DEPARTMENT STORE LEAGUE

Two games are scheduled in the Department Store League today. Palais Royal will cross bats with S. Kanns Sons Co. team on diamond No. 4 at 11 a.m. in the first game. The Hecht Co. will battle Lansburgh & Bro. team in the nightcap. The game also will be played on No. 4 diamond at 3 p. m.

DEPARTMENTAL LEAGUE.

Frank Harris' second home run of the game, coming with none out in the ninth inning, enabled the Federal Employe Unionists to nose out Commerce, 7-6, in the North Section of the Departmental League yesterday. Circuit clouts were plentiful in the game.

Harris also pitched for the winners, and, though hit hard, managed to go the route. Homers were plentiful in the game. Starke clouted another for the Unionists and Povich socked one for the losers.

Naval Hospital, with "Rebel" Crews holding the losers to four hits, had little trouble in disposing of the Union Printers. The final score was 12-0.

NORTH SECTION.

Commerce.	AB	H	O	A	Unionists.	AB	H	O	A
Povich.3b	4	1	0	0	Robinson.lf	4	0	0	0
Murdock.lf	1	0	1	0	Starke.1b	4	2	11	0
O'Don'l.1b	5	2	12	1	M'hoefer.3b	4	3	0	3
Wells.rf.3b	5	1	0	1	Johns.rf	4	3	2	0
Hargett.cf	5	2	0	0	Mattare.ss	4	1	1	3
Koenig.ss	4	1	0	2	Terry.cf	4	0	0	0
L'kett.lf.rf	4	1	1	1	Burr'ghs.2b	3	0	4	4
Gichner.c	4	2	7	1	Gamble.c	4	1	8	2
Valenza.2b	4	1	2	4	Harris.p	4	3	1	1
Kearney.p	2	1	0	2					
Roche.p	1	0	0	0	Totals	35	13	27	13
Totals	39	11	*23	12					

*Meyerhoefer out, failed to touch second.
†None out when winning run scored.

Commerce .... 0 0 0 2 1 2 0 0 0—6
Unionists .... 2 1 0 1 2 0 0 0 1—7

Runs—Starke (2), Meyerhoefer, Harris (2), Hargett, Luckett, Burroughs, O'Donnell, Johns, Murdock, Gichner, Roche. Errors—Starke, Harris, Koenig. Two-base hits—Harris, O'Donnell. Three-base hits—Mattare, Meyerhoefer. Home runs—Harris (2), Starke, Povich. Stolen bases—Povich, O'Donnell (2). Double play—O'Donnell to Gichner. First base on balls—Off Kearney, 1; off Harris, 1. Hits—Off Kearney, 8 in 4 1-3 innings; off Roche, 5 in 3 2-3 innings. Struck out—By Harris, 8; by Kearney, 1; by Roche, 3. Passed ball—Gamble. Umpire—Green.

SOUTH SECTION.

Naval Hos.	AB	H	O	A	Printers.	AB	H	O	A
W'mson.1b	3	2	15	1	Lowery.cf	4	0	3	0
Bridges.cf	4	1	0	0	Edwards.ss	4	2	2	5
Thrift.rf	4	1	2	0	Waple.1b	3	0	14	0
Pat'rson.ss	4	2	2	5	Rowe.c	4	0	3	1
Goan.3b	5	3	1	2	Holbrook.lf	4	0	2	1
C'pbell.2b	5	3	0	2	Reid.2b	3	0	0	4
Isert.lf	4	0	1	0	Dewh'st.rf	4	1	0	0
Hall.c	4	1	6	1	McAlwee.3b	3	0	0	2
Crews.p	4	1	0	2	Jefferies.p	3	1	0	1
Bortn'k.cf	0	0	0	0	Smith.p	0	0	0	0
Th'pson.lf	1	0	0	0	Heaney.cf	0	0	0	0
Totals	38	14	27	13	Totals	32	4	24	14

Printers .... 0 0 0 0 0 0 0 0 0—0
Naval Hospital .... 0 0 7 1 0 0 0 4 x—12

Runs—Williamson, Bridges, Thrift (2), Patterson (3), Goan (2), Campbell (2), Hall. Errors—Bridges, Campbell, Holbrook, Edwards, Dewhurst. Two-base hits—Bridges, Campbell. Three-base hit—Goan. Stolen bases—Lowery, Patterson. Double plays—Goan to Williamson to Hall, McAlwee to Edwards to Waple. First base on balls—Off Crews, 2; off Jefferies, 3; off Smith, 2. Hits—Off Jefferies, 12 in 7 innings; off Smith, 2 in 1 inning. Struck out—By Crews, 5; by Jefferies, 2. Wild pitch—Jefferies. Passed ball—Rowe. Umpires—Ahearn and Cox.

COLORED DEPT. LEAGUE.

Museum.	AB	H	O	A	Postoffice.	AB	H	O	A
H.Bro'n.c	4	2	4	2	Lacy.1b	3	3	8	0
Maddox.1b	4	1	8	0	Johnson.3b	4	2	2	1
Spriggs.3b	4	2	2	1	Temple.ss	3	1	3	0
Barber.rf	3	1	1	0	Wash.2b	3	1	2	3
Knit'p.2b	3	0	2	1	Malloy.cf	4	3	0	0
Evans.ss	2	1	4	5	Griffith.c	4	1	3	1
Dean.rf	3	0	0	0	Grant.lf	4	1	3	0
W.Bro'n.2b	3	0	0	0	Wilson.rf	3	0	3	0
Jones.cf	3	0	0	0	Plummer.p	3	0	0	2
Hunter.p	2	0	0	2	Totals	31	12	24	7
Totals	28	7	21	11					

Museum .... 0 0 0 1 0 1 0 1—3
Postoffice ...... 2 0 2 3 0 2 0 x—9

Runs—Lacy (4), Temple (3), Johnson, Spriggs, Plummer, Maddox, Jones. Errors—Knight, Lacy. Two-base hits—Griffith, Lacy. Three-base hit—Johnson. Home run—Temple. Stolen bases—Washington, Evans (2), Lacy (2), Spriggs, Maddox.

INDUSTRIAL LEAGUE.

Dixie Pig.	AB	H	O	A	Construct.	AB	H	O	A
Dove.3b	3	0	2	1	Artel.2b	3	1	0	7
Colliere.c	4	2	3	0	Bowie.1b	5	4	12	0
Joseph.cf	4	0	4	1	Wingate.cf	5	4	3	0
Roberts.lf	4	2	1	0	Jenkins.c	5	1	6	1
Stahl.ss	4	1	2	1	Booker.3b	5	1	1	2
Radtke.2b	3	1	3	5	Knight.lf	4	2	1	0
H'leston.rf	1	0	0	0	Coker.ss	3	1	2	2
Adair.rf	3	0	2	0	Usilton.rf	4	0	2	0
Waldrop.1b	3	0	9	1	Murphy.p	4	0	0	3
Clapper.p	3	1	1	2	Totals	38	14	27	15
Totals	32	7	27	11					

Constructioneers ... 0 0 0 0 2 0 3 1 0—6
Dixie Pigs .... 0 0 0 1 0 0 0 1 0—2

Runs—Joseph, Colliere, Artel, Bowie (2), Wingate, Murphy, Coker. Errors—Murphy, Joseph, Waldrop. Two-base hits—Roberts, Bowie. Three-base hits—Artel, Knight. Home run—Coker. Stolen base—Radtke. Sacrifice—Artel. Double plays—Joseph to Radtke; Clapper to Stahl to Waldrop; Dove to Waldrop to Dove. Left on bases—Dixie Pigs, 6; Constructioneers, 9. First base on balls—Off Clapper, 1; off Murphy, 1. Hit by pitched ball—By Clapper (Artel).

GEORGETOWN CHURCH LEAGUE

Eldbrooke.	AB	H	O	A	Mt. Vern.	AB	H	O	A
Schnei'r.rf	4	1	0	0	Jenkins.cf	4	0	1	0
Duryee.c	3	1	3	0	Burgess.3b	4	2	1	1
Scheele.ss	3	0	1	3	Zahn.ss	5	2	1	1
Th'pson.lf	4	1	3	0	Drissel.lf	4	1	3	0
Fr'man.1b	4	1	6	1	Moore.1b	5	3	9	1
Fuchs.3b	3	0	2	1	Terneak.rf	0	0	0	0
Tim'ns.2b	4	1	5	2	Porter.3b	3	1	0	1
Custard.cf	3	1	0	1	Russell.2b.p	3	1	1	3
Carter.p	4	1	1	2	M'roe.p.2b	3	0	1	0
					Cronk.c	3	1	7	1
Totals	31	7	24	10	Totals	35	11	24	8

Eldbrooke M. E. ..... 8 0 0 0 1 0 0 0 0—9
Mt. Vernon M. E. .... 0 0 1 0 0 1 4 2—8

Runs—C. Schneider (2), H. Duryee, Scheele, Thompson, Freeman, Custard, Carter, Fuchs, Burgess (3), Russell (2), Drissel, Moore, Zahn. Errors—Russell, Cronk (3), Scheele, Freeman. Two-base hit—Custard. Three-base hit—Russell. Home run—Zahn. Stolen base—Russell. Sacrifice—Scheele. Left on bases—Mount Vernon, 8; Eldbrooke, 3. First base on balls—Off Monroe, 2; off Carter, 5. Hit by pitched ball—By Monroe (H. Duryee), by Carter (Jenkins), by Russell (Fuchs).

AUCTION SALES

MONDAY, AUGUST 8, 1932—
THOS. J. OWENS & SON, Auctioneers
1431 Eye Street Northwest.

TRUSTEE'S SALE OF VALUABLE DETACHED FRAME BUNGALOW, KNOWN AS PREMISES 4711 CHESAPEAKE STREET NORTHWEST.

By virtue of a certain deed of trust, duly recorded in Liber No. 5696, folio 283 et seq., of the land records of the District of Columbia, and at the request of the party secured thereby, the undersigned trustee will sell, at public auction, in front of the premises, on MONDAY, THE EIGHTH DAY OF AUGUST, A. D. 1932, AT TWO O'CLOCK P. M., the following-described land and premises, situate in the District of Columbia, and designated as and being lots 2 and 3 in block 5 in Croissant and Stone, Trustees' subdivision of part of "Friendship," known as "American University Park," as per plat recorded in the office of the surveyor for the District of Columbia in Liber County 10 at folio 22; block 5 now known as square 1538.

TERMS OF SALE: ALL CASH. A deposit of $300.00 will be required at time of sale. All conveyancing, recording, etc., at cost of purchaser. Terms of sale to be complied with within thirty days from day of sale, otherwise the trustee reserves the right to resell the property at the risk and cost of defaulting purchaser, after five days' advertisement of such resale in some newspaper published in Washington, D. C.

JOSEPH B. SCHAAFF, Substituted Trustee in Equity Cause No. 54327. 1004 Vermont Ave. NW.
LOUIS OTTENBERG, Attorney for Party Secured. Investment Building.
jy28,30au1,3,5,8

LEGAL NOTICES

GEORGE W. OFFUTT, Attorney. 1416 F St. N.W.

SUPREME COURT OF THE DISTRICT OF Columbia, holding Probate Court. No. 39127, Administration. This is to give notice that the subscriber, of the District of Columbia, has obtained from the Probate Court of the District of Columbia, letters testamentary on the estate of Annie Daly, late of the District of Columbia, deceased. All persons having claims against the deceased are hereby warned to exhibit the same, with the vouchers thereof, legally authenticated, to the subscriber, on or before the 14TH DAY OF JULY, A. D. 1933; otherwise they may by law be excluded from all benefit of said estate. Given under my hand this 14th day of July, 1932. J. FRANKLIN HILTON, 3331 Connecticut avenue northwest. Attest: (Seal.) VICTOR S. MERSCH, Deputy Register of Wills for the District of Columbia, Clerk of the Probate Court. 30,au6,13

HUBERT G. KING, Attorney. Investment Building.

SUPREME COURT OF THE DISTRICT OF Columbia, holding Probate Court. No. 43552, Administration. This is to give notice that the subscriber, of the District of Columbia, has obtained from the Probate Court of the District of Columbia letters of administration on the estate of William G. Davis, late of the District of Columbia, deceased. All persons having claims against the deceased are hereby warned to exhibit the same, with the vouchers thereof, legally authenticated, to the subscriber, on or before the 23D DAY OF JUNE, A. D. 1933; otherwise they may by law be excluded from all benefit of said estate. Given under my hand this 27th day of July, 1932. ANNIE B. WILLIAMS, 4921 Meade street northeast. Attest: (Seal.) MELVIN J. MARQUES, Deputy Register of Wills for the District of Columbia, Clerk of the Probate Court. 30,6,13

LEGAL NOTICES

MILTON T. BROOME, Attorney. 416 Fifth Street Northwest.

SUPREME COURT OF THE DISTRICT OF Columbia, holding Probate Court. No. 43630, Administration. This is to give notice that the subscriber, of the District of Columbia, has obtained from the Probate Court of the District of Columbia letters of administration on the estate of Thomas E. Birckhead, late of the District of Columbia, deceased. All persons having claims against the deceased are hereby warned to exhibit the same, with the vouchers thereof, legally authenticated, to the subscriber, on or before the 8TH DAY OF JULY, A. D. 1933; otherwise they may by law be excluded from all benefit of said estate. Given under my hand this 8th day of July, 1932. ELIZABETH JOSEPHINE HOFFER, 225 Tennessee avenue northeast. Attest: (Seal.) VICTOR S. MERSCH, Deputy Register of Wills for the District of Columbia, Clerk of the Probate Court. 23,30,6

FRANCIS L. NEUBECK, Attorney. National Press Building.

SUPREME COURT OF THE DISTRICT OF Columbia, holding Probate Court. No. 43631, Administration. This is to give notice that the subscriber, of the District of Columbia, has obtained from the Probate Court of the District of Columbia letters of administration on the estate of William G. Westermeyer, late of the District of Columbia, deceased. All persons having claims against the deceased are hereby warned to exhibit the same, with the vouchers thereof, legally authenticated, to the subscriber, on or before the 8TH DAY OF JULY, A. D. 1933; otherwise they may by law be excluded from all benefit of said estate. Given under my hand this 8th day of July, 1932. LILLIE MAY WESTERMEYER, 701 Irving street northwest. Attest: (Seal.) VICTOR S. MERSCH, Deputy Register of Wills for the District of Columbia, Clerk of the Probate Court. 23,30,au6

JOHN J. CARMODY, Attorney. 815 15th St. N.W.

SUPREME COURT OF THE DISTRICT OF Columbia, holding Probate Court. No. 43598, Administration. This is to give notice that the subscriber, of the District of Columbia has obtained from the Probate Court of the District of Columbia letters testamentary on the estate of Henry Philip Hardy, late of the District of Columbia, deceased. All persons having claims against the deceased are hereby warned to exhibit the same, with the vouchers thereof legally authenticated, to the subscriber, on or before the 1ST DAY OF JULY, A. D 1933; otherwise they may by law be excluded from all benefit of said estate. Given under my hand this 1st day of July, 1932. EDNA P. BLAYDES, 214 Seventh street southeast. Attest: (Seal.) MELVIN J. MARQUES, Deputy Register of Wills for the District of Columbia, Clerk of the Probate Court. 16,23,30

JEAN M. BOARDMAN, Attorney. Southern Building.

SUPREME COURT OF THE DISTRICT OF Columbia, holding Probate Court. No. 43628, Administration. This is to give notice that the subscribers, of the District of Columbia and of the State of Montana, respectively, have obtained from the Probate Court of the District of Columbia, letters of administration on the estate of Harriett E Jones, late of the District of Columbia, deceased. All persons having claims against the deceased are hereby warned to exhibit the same, with the vouchers thereof, legally authenticated, to the subscribers on or before the 7TH DAY OF JULY, A. D. 1933; otherwise they may by law be excluded from all benefit of said estate. Given under our hands this 7th day of July, 1932. EDWIN H. BARNUM, 1314 Floral street northwest; CHARLES BARNUM, 1314 Floral street northwest. Attest: (Seal.) THEODORE COGSWELL, Register of Wills for the District of Columbia, Clerk of the Probate Court. 16,23,30

TEBBS & MYERS, Attorneys. Hibbs Building.

SUPREME COURT OF THE DISTRICT OF Columbia, holding Probate Court. No. 43432, Administration. This is to give notice that the subscriber, of the State of California, has obtained from the Probate Court of the District of Columbia letters of administration on the estate of Anna Rebecca Jordan, late of the State of California, deceased. All persons having claims against the deceased are hereby warned to exhibit the same, with the vouchers thereof, legally authenticated, to the subscriber, on or before the 14TH DAY OF JUNE, A. D. 1933; otherwise they may by law be excluded from all benefit of said estate. Given under my hand this 13th day of July, 1932. MARY E. FERGUSON, 29 Falcon street, Long Beach, California. Attest: (Seal.) THEODORE COGSWELL, Register of Wills for the District of Columbia, Clerk of the Probate Court. 16,23,30

TEBBS & MYERS, Attorneys. Hibbs Building.

SUPREME COURT OF THE DISTRICT OF Columbia, holding Probate Court. No. 43433, Administration. This is to give notice that the subscriber, of the State of California, has obtained from the Probate Court of the District of Columbia letters of administration on the estate of Marcus Alexander Jordan, late of the District of Columbia, deceased. All persons having claims against the deceased are hereby warned to exhibit the same, with the vouchers thereof, legally authenticated, to the subscriber, on or before the 10TH DAY OF JUNE, A. D. 1933; otherwise they may by law be excluded from all benefit of said estate. Given under my hand this 13th day of July, 1932. MARY E. FERGUSON, 28 Falcon street, Long Beach, California. Attest: (Seal.) THEODORE COGSWELL, Register of Wills for the District of Columbia, Clerk of the Probate Court. 16,23,30

PHILIP WAGSHAL and LEONARD A. BLOCK, Attorneys. 710 14th St. N.W.—Woodward Bldg.

SUPREME COURT OF THE DISTRICT OF Columbia, holding Probate Court. No. 41787, Administration. This is to give notice that the subscribers, of the District of Columbia, have obtained from the Probate Court of the District of Columbia letters of collection on the estate of Dora Harris, late of the District of Columbia, deceased. All persons having claims against the deceased are hereby warned to exhibit the same, with the vouchers thereof, legally authenticated, to the subscribers, on or before the 5TH DAY OF JULY, A. D. 1933; otherwise they may by law be excluded from all benefit of said estate. Given under our hands this 5th day of July, 1932. PHILIP WAGSHAL, 710 Fourteenth street northwest; LEONARD A. BLOCK, Woodward Building. Attest: (Seal.) MELVIN J. MARQUES, Deputy Register of Wills for the District of Columbia, Clerk of the Probate Court. 16,23,30

GEORGE R. LINKINS, Attorney. 1733 De Sales Street Northwest.

IN THE SUPREME COURT OF THE DIStrict of Columbia, holding a Probate Court. In re estate of George W. Linkins, deceased. Administration No. 38641. Order nisi. A petition having been filed herein by the administrator for leave to settle counter claims between the estate and the Mount Vernon Savings Bank, it is, this July 13, 1932, ordered that the administrator be and he is authorised to settle said claims in accordance with the prayers of said petition, unless cause to the contrary be shown to the court on or before AUGUST 8, 1932; Provided, a copy hereof shall be published in the Washington Law Reporter and The Washington Post, once a week for three successive weeks, prior to August 8, 1932. By the Court. JOSEPH W. COX, Justice. A true copy. Attest: (Seal.) MELVIN J. MARQUES, Deputy Register of Wills for the District of Columbia, Clerk of the Probate Court. 16,23,30

JOHN U. GARDINER, Attorney. Woodward Building.

SUPREME COURT OF THE DISTRICT OF Columbia, holding Probate Court. No. 43602, Administration. This is to give notice that the subscriber, of the District of Columbia, has obtained from the Probate Court of the District of Columbia letters of administration on the estate of Mary E. Purdy, late of the District of Columbia, deceased. All persons having claims against the deceased are hereby warned to exhibit the same, with the vouchers thereof, legally authenticated, to the subscriber, on or before the 1ST DAY OF JULY, A. D. 1933; otherwise they may by law be excluded from all benefit of said estate. Given under my hand this 1st day of July, 1932. MARY F. BEVERLY, 308 B street southeast. Attest: (Seal.) MELVIN J. MARQUES, Deputy Register of Wills for the District of Columbia, Clerk of the Probate Court. 16,23,30

C. CHESTER CAYWOOD and DANIEL PARTRIDGE 3D, Attorneys. Woodward Building.

SUPREME COURT OF THE DISTRICT OF Columbia holding Probate Court. No. 43571, Administration. This is to give notice that the subscriber, of the District of Columbia, has obtained from the Probate Court of the District of Columbia letters testamentary on the estate of Emily Buehler, late of the District of Columbia, deceased. All persons having claims against the deceased are hereby warned to exhibit the same, with the vouchers thereof, legally authenticated, to the subscriber, on or before the 28TH DAY OF JUNE, A. D. 1933; otherwise they may be excluded from all benefit of said estate. Given under my hand this 28th day of June, 1932. BERTHA B. HAINES, 1401 Good Hope road southeast. Attest: (Seal.) THEODORE COGSWELL, Register of Wills for the District of Columbia, Clerk of the Probate Court. 16,23,30

FRANCIS L. NEUBECK, Attorney. National Press Bldg.

SUPREME COURT OF THE DISTRICT OF Columbia, holding Probate Court. No. 43674, Administration. This is to give notice that the subscribers, of the State of Maryland and the District of Columbia, respectively, have obtained from the Probate Court of the District of Columbia letters of administration c. t. a. on the estate of John H. Davis, late of the District of Columbia, deceased. All persons having claims against the deceased are hereby warned to exhibit the same, with the vouchers thereof, legally authenticated, to the subscribers on or before the 16TH DAY OF JULY, A. D. 1933; otherwise they may by law be excluded from all benefit of said estate. Given under our hands this 16th day of July, 1932. JAMES A. DAVIS, 903 Prospect avenue, Takoma Park, Md.; CARRIE E. DAVIS, 420 Shepherd street northwest. Attest: (Seal.) VICTOR S. MERSCH, Deputy Register of Wills for the District of Columbia, Clerk of the Probate Court. 30,au6,13

Ask your barber why he uses Post Classified Ads.

LEGAL NOTICES

MATTHEW J. O'CALLAGHAN, Jr., Attorney. Transportation Bldg.

IN THE SUPREME COURT OF THE DIStrict of Columbia, holding Probate Court. In re Estate of Bridget McCarthy, deceased. Administration No. 40549. Order for ratification nisi. William J. Horgan, administrator of the estate of Bridget McCarthy, deceased, having reported to the court that he has sold said decedent's real estate, to wit: Lot 823, square 1270, as per plat recorded in Liber —, folio —, in the office of the Surveyor for the District of Columbia, to William J. Callanan for the sum of fifty-eight hundred ($5,800) net dollars under the terms and conditions set forth in said report, it is by the court this 13th day of July, 1932, adjudged, ordered, and decreed that the said sale be ratified and confirmed by the court, unless cause to the contrary be shown before the 8th day of August, A. D. 1932; provided a copy of this order be published once a week for three successive weeks in the Washington Law Reporter and The Washington Post, prior to the expiration of that period. JOSEPH W. COX, Justice. A true copy. Attest: (Seal.) MELVIN J. MARQUES, Deputy Register of Wills for the District of Columbia, Clerk of the Probate Court. jul16,23,30

CHARLES LINKINS and HUGH M. FRAMPTON, Attorneys. Bank of Commerce & Savings Building.

SUPREME COURT OF THE DISTRICT OF Columbia, holding Probate Court. No. 43619, Administration. This is to give notice that the subscriber, of the District of Columbia, has obtained from the Probate Court of the District of Columbia letters of administration on the estate of James H. Ellsworth, late of the District of Columbia, deceased. All persons having claims against the deceased are hereby warned to exhibit the same, with the vouchers thereof, legally authenticated, to the subscriber on or before the 5TH DAY OF JULY, A. D. 1933; otherwise they may by law be excluded from all benefit of said estate. Given under my hand this 18th day of July, 1932. ROBERT H. CAMPBELL, 1835 K street northwest. Attest: (Seal.) VICTOR S. MERSCH, Deputy Register of Wills for the District of Columbia, Clerk of the Probate Court. 23,30,au6

AUBREY ST. C. WARDWELL, Attorney. Woodward Building.

IN THE SUPREME COURT OF THE DIStrict of Columbia, holding an Equity Court. C. P. Mayo, Inc., a body corporate, plaintiff, vs. Alice Goddard et al., defendants. Equity No. 54456. Order of publication. The object of this suit is to obtain a final decree establishing of record by adverse possession plaintiff's title in fee simple to part of original lot one hundred and sixteen (116), in square numbered seventy (70), now known as lot numbered eight hundred and eighteen (818), in square numbered twelve hundred and forty (1240), in the District of Columbia, described by metes and bounds in the bill of complaint. Upon motion of the plaintiff, it is this 12th day of July, 1932, ordered, that the defendants James Richard Young, Millicent Goddard, James Williams, Elizabeth Williams, if living, Maryland Agricultural College, its successors or assigns, cause their appearance to be entered herein on or before the fortieth day, exclusive of Sundays and legal holidays, occurring after the day of the first publication of this order; otherwise as to them this cause will be proceeded with as in case of default; and further that the defendants designated as "unknown heirs, alienees, and devisees of Nathaniel Morris, deceased; James Goddard, deceased; James D. Goddard, deceased, and Elizabeth Williams, if dead, respectively, cause their appearance to be entered herein on or before the first rule day occurring after the expiration of one month from the day of the first publication of this order; otherwise to said unknown defendants this cause will be proceeded with as in case of default. Provided, a copy hereof be published once a week for three successive weeks in the Washington Law Reporter and in The Washington Post newspaper, longer and other publications being dispensed with for satisfactory cause shown. F. D. LETTS, Justice. A true copy. Attest: (Seal.) FRANK E. CUNNINGHAM, Clerk, by GEORGE A. WATTS, Assistant Clerk. jy16,23,30

MINOR, GATLEY & DRURY, Attorneys. Colorado Bldg.

SUPREME COURT OF THE DISTRICT OF Columbia, holding Probate Court. No. 43588, Administration. This is to give notice that the subscriber, of the State of Maryland, has obtained from the Probate Court of the District of Columbia letters testamentary on the estate of Augustus Crane, late of the District of Columbia, deceased. All persons having claims against the deceased are hereby warned to exhibit the same, with the vouchers thereof, legally authenticated, to the subscriber on or before the 29TH DAY OF JUNE, A. D. 1933; otherwise they may be excluded from all benefit of said estate. Given under my hand this 29th day of June, 1932. H. PRESCOTT GATLEY, Colorado Building. Attest: (Seal.) THEODORE COGSWELL, Register of Wills for the District of Columbia, Clerk of the Probate Court. 16,23,30

L. RUSSELL ALDEN, Attorney. Union Trust Building.

SUPREME COURT OF THE DISTRICT OF Columbia, holding Probate Court. Estate of Sarah Helen Henning, deceased. No. 43454. Administration Docket 94. Application having been made herein for probate of the last will and testament and codicil of said deceased, and for letters testamentary on said estate by George N. Henning, it is ordered this 11th day of July, A. D 1932, that Walter Baum, Willis Baum and the unknown next of kin and unknown heirs at law of Sarah Helen Henning, deceased, and all others concerned, appear in said court on MONDAY, the 22nd day of August, A. D. 1932, at 10 o'clock a. m., to show cause why such application should not be granted. Let notice hereof be published in the Washington Law Reporter and The Washington Post, once in each of three successive weeks herein mentioned, the first publication to be not less than 30 days before said return day. F. D. LETTS, Justice. Attest: (Seal.) THEODORE COGSWELL, Register of Wills for the District of Columbia, Clerk of the Probate Court. 16,23,30

WEBSTER BALLINGER, Attorney. Edmonds Building.

SUPREME COURT OF THE DISTRICT OF Columbia, holding Probate Court. Estate of Edith Fay Jeffries, deceased. No. 43629. Administration Docket 95. Application having been made herein for probate of the last will and testament of said deceased, and for letters testamentary on said estate, by Mabel A. Conger, it is ordered this 18th day of July, A. D. 1932, that Samuel Swepson Jeffries and all others concerned, appear in said court on MONDAY, the 29th day of August, A. D. 1932, at 10 o'clock a. m., to show cause why such application should not be granted. Let notice hereof be published in the Washington Law Reporter and The Washington Post, once in each of three successive weeks before the return day herein mentioned, the first publication to be not less than thirty days before said return day. O. R. LUHRING, Justice. Attest: (Seal.) VICTOR S. MERSCH, Deputy Register of Wills for the District of Columbia, Clerk of the Probate Court. 23,30,6

A. A. HOEHLING and R. H. YEATMAN, Attorneys. 613 15th St. N.W. Munsey Bldg.

SUPREME COURT OF THE DISTRICT OF Columbia, holding Probate Court. No. 43642, Administration. This is to give notice that the subscriber, of the District of Columbia, has obtained from the Probate Court of the District of Columbia letters testamentary on the estate of Carrie B. Walsh, late of the District of Columbia, deceased. All persons having claims against the deceased are hereby warned to exhibit the same, with the vouchers thereof, legally authenticated, to the subscriber on or before the 11TH DAY OF JULY, A. D. 1933; otherwise they may by law be excluded from all benefit of said estate. Given under my hand this 12th day of July, 1932. EVALYN WALSH McLEAN, 2020 Massachusetts avenue. Attest: (Seal.) VICTOR S. MERSCH, Deputy Register of Wills for the District of Columbia, Clerk of the Probate Court. 23,30,au6

GEORGE W. DALZELL, Attorney. 744 Jackson Place N. W.

SUPREME COURT OF THE DISTRICT OF Columbia, holding Probate Court. No. 43666, Administration. This is to give notice that the subscriber, of the District of Columbia, has obtained from the Probate Court of the District of Columbia letters of administration on the estate of John Franklin Fuller, late of the District of Columbia, deceased. All persons having claims against the deceased are hereby warned to exhibit the same, with the vouchers thereof, legally authenticated, to the subscriber on or before the 15TH DAY OF JULY, A. D. 1933; otherwise they may by law be excluded from all benefit of said estate. Given under my hand this 15th day of July, 1932. CARRIE M. FULLER, 1401 Fairmont street northwest. Attest: (Seal.) VICTOR S. MERSCH, Deputy Register of Wills for the District of Columbia, Clerk of the Probate Court. 23,30,au6

HERBERT P. LEEMAN, Attorney. 416 5th St. N.W.

SUPREME COURT OF THE DISTRICT OF Columbia, holding Probate Court. No. 43618, Administration. This is to give notice that the subscriber, of the District of Columbia, has obtained from the Probate Court of the District of Columbia letters testamentary on the estate of Catherine Ellen Straub, late of the District of Columbia, deceased. All persons having claims against the deceased are hereby warned to exhibit the same, with the vouchers thereof, legally authenticated, to the subscriber on or before the 11TH DAY OF JULY, A. D. 1933; otherwise they may by law be excluded from all benefit of said estate. Given under my hand this 11th day of July, 1932. AMELIA F. EBERLY, Sta. H, Route 4, Anacostia, D. C. Attest: (Seal.) MELVIN J. MARQUES, Deputy Register of Wills for the District of Columbia, Clerk of the Probate Court. 23,30,au6

CHARLES T. CLAYTON, Attorney. Bank of Commerce & Savings Bldg.

SUPREME COURT OF THE DISTRICT OF Columbia, holding Probate Court. No. 43670, Administration. This is to give notice that the subscriber, of the District of Columbia, has obtained from the Probate Court of the District of Columbia letters of administration on the estate of William W. Curtiss, late of the District of Columbia, deceased. All persons having claims against the deceased are hereby warned to exhibit the same, with the vouchers thereof, legally authenticated, to the subscriber, on or before the 15TH DAY OF JULY, A. D. 1933; otherwise they may by law be excluded from all benefit of said estate. Given under my hand this 15th day of July, 1932. SARAH M. CURTISS, 5020 Georgia avenue northwest. Attest: (Seal.) MELVIN J. MARQUES, Deputy Register of Wills for the District of Columbia, Clerk of the Probate Court. jy30,au6,13

LEGAL NOTICES

FRED McKEE, Attorney, 1518 K St. N.W.

SUPREME COURT OF THE DISTRICT OF Columbia, holding Probate Court. Estate of Charles A. Osborn, deceased. No. 43600. Administration Docket 93. Application having been made herein for probate of the last will and testament of said deceased and for letters testamentary on said estate by Roy C. Smith, it is ordered this 11th day of July, A. D. 1932, that the unknown heirs at law and next of kin of Charles A. Osborn, deceased, and all others concerned, appear in said court on MONDAY, the 22d day of August, A. D. 1932, at ten o'clock a. m., to show cause why such application should not be granted. Let notice hereof be published in the Washington Law Reporter and The Washington Post once in each of three successive weeks before the return day herein mentioned, the first publication to be not less than thirty days before said return day. F. D. LETTS, Justice. Attest: (Seal.) MELVIN J. MARQUES, Deputy Register of Wills for the District of Columbia, Clerk of the Probate Court. 16,23,30

PHILIP WAGSHAL, Attorney, 710 14th St. N.W.

SUPREME COURT OF THE DISTRICT OF Columbia, holding Probate Court. No. 42266, Administration. This is to give notice that the subscriber, of the District of Columbia, has obtained from the Probate Court of the District of Columbia letters of administration on the estate of Edward B. Wyatt, late of the District of Columbia, deceased. All persons having claims against the deceased are hereby warned to exhibit the same, with the vouchers thereof, legally authenticated, to the subscriber, on or before the 18TH DAY OF JANUARY, A. D. 1933; otherwise they may by law be excluded from all benefit of said estate. Given under my hand this 13th day of July, 1932. JOHN C. FOSTER, Administrator, 720 Shepherd street northwest. Attest: (Seal.) THEODORE COGSWELL, Register of Wills for the District of Columbia, Clerk of the Probate Court. 16,23,30

Leo A. Rover, United States Attorney. Rebekah S. Greathouse, Assistant United States Attorney. In the Supreme Court of the District of Columbia, holding a District Court. Publication Order: District Court, No. 2168. United States of America, Libellant, vs. 2 ½-gal. jars corn liquor; 1 ½-gal. jar half full corn liquor; 1 pop bottle two-thirds full colored liquor; 2 gunny sacks containing 12 ½-gal. jars corn liquor; 9 ½-gal. jars colored liquor; 12 ½-gal. jars uncolored liquor; 117 pint bottles labeled Meadville Whiskey; 31 bottles labeled High and Dry Gin; 25 bottles Lawson Whiskey; 2 bottles Gilbey's Gin; 5 bottles labeled Vat 69 Scotch Whiskey; 2 ½-gal. jars uncolored liquor; 2 ½-gal. jars uncolored liquor; 2 15-gal. kegs of liquor; 3 5-gal. kegs of liquor; 30 5-gal. cans of alcohol; 1 5-gal. can half full alcohol; 1 5-gal can two-thirds full alcohol; 1-gal. jug of gin; 365 bottles of beer; 1-gal. jug half full colored liquor; 20 empty 5-gal. cans; 25 empty 1-gal. cans; 2 part balls of heavy twine; 1 empty 5-gal. bottle; 1 case of empty pint flasks; 11 1-gal. jugs colored liquor; 1 bag large-size corks; 5 ½-gal. jars of uncolored liquor; 1 ½-gal. jar colored liquor; 1 ½-gal. half full uncolored liquor; 877 bottles of various labeled liquor; 4 small bottles of flavor fluid; 3 lengths of siphon hose; 3 rolls of sticker strips for package sealing; 2 doz. one-fourth oz. size bottles; 1 holder for sticker rolls; 2 gallons of colored liquor; 9 pint bottles of gin; 2 1-5 size bottles of gin; 24 pint bottles gin; 2 1-5 size of gin; 2 pint bottles of colored liquor; 1 tan handbag containing 1 5-gal. can of alcohol; 12 ½-gal. jars uncolored liquor; 1 ½-gal. jar containing a pint of uncolored liquor; small pitcher with 2 drinking glasses; 12 jars of uncolored liquor; 12 ½-gal. jars uncolored liquor; 12 ½-gal. jars of uncolored liquor; 16 ½-gal. jars uncolored liquor; 2 pint bottles uncolored liquor; 24 ½-gal jars uncolored liquor; 6 ½-gal. jars uncolored liquor; 4 ½-gal. jars uncolored liquor; 3 ½-gal. jars of uncolored liquor; 1 ½-gal. jar uncolored liquor; 12 ½-gal. jars uncolored liquor; 12 ½-gal. jars uncolored liquor; 12 ½-gal. jars uncolored liquor; 18 ½-gal. jars uncolored liquor; 1 pint colored liquor in half-gallon jar; 23 ½-gal. jars uncolored liquor; 1 5-gal. can of alcohol; 1 5-gal. can containing a qt. of alcohol; 1 pint bottle of glycerine; 1 siphon hose; 1 bottle of coloring fluid; 2 ½-gal. jars of uncolored liquor; 12 ½-gal. jars uncolored liquor; 18 ½-gal. jars uncolored liquor; 1-pt. colored liquor in half-gallon jar; 23 ½-gal. jars uncolored liquor; 1 5-gal. can of alcohol; 1 5-gal. can containing a qt. of alcohol; 1 pt. bottle glycerine; 1 siphon hose; 1 bottle of coloring fluid; 2 ½-gal. jars of uncolored liquor; 12 ½-gal. jars uncolored liquor; 16 pt. bottles uncolored liquor; 17 pt. bottles colored liquor; 1 ½-gal. jar half full colored liquor; 2 ½-gal. jars uncolored liquor; 3 pts. of colored liquor; 1 ½-gal. jar colored liquor; 2 ½-gal. jars uncolored liquor; 1 50-gal. copper still; 1 metal coil container and coil; 12 jars of colored liquor; 1 circular gas burner; 10 ft. of 2-inch rubber hose; 11 ½-gal. jars uncolored liquor; 4 5-gal. cans of alcohol; 2 ½-gal. jars of uncolored liquor; 1 5-gal. can containing 3½ gal. uncolored liquor; 23 ½-gal jars uncolored liquor; 6 5-gal. cans of alcohol; 13 ½-gal. jars of uncolored liquor; 11 5-gal. cans of alcohol; 12 ½-gal. jars uncolored liquor; 3 5-gal. cans of alcohol; 4 ½-gal. jars colored liquor; 12 ½-gal. jars of uncolored liquor; 1 large fiber suit case; 2 ½-gal. jars uncolored liquor; 5 5-gal. cans alcohol; 12 ½-gal. jars uncolored liquor; 1 5-gal. copper still and coil; 3 5-gal. cans uncolored liquor; 1 5-gal. can half full uncolored liquor; 1 plate gas burner; several pieces of siphon hose; 100 bottles of various labeled whiskey; 5 5-gal. cans alcohol; 1 50-gal. copper still; 1 metal coil container and coil; 3 copper boilers; 3 copper funnels; 1 pressure tank; 1 iron stand for gas burner; 1 30-gal. copper still; 1 copper coil; 20-ft. garden hose; 3 pt. bottles colored liquor; 14 5-gal. cans of alcohol; 2 5-gal. cans half full of alcohol; 24 ½-gal. jars of uncolored liquor; 1 old hand bag in bad condition containing 4 ½-gal. jars uncolored liquor. The object of this proceeding is to have declared forfeited to the United States the several items of intoxicating liquors and containers, utensils and property described in the libel filed in this cause and arrested by order of the Court on the 27th day of July, 1932, for being transported and possessed in the District of Columbia contrary to the form of the statute of the United States in such cases made and provided, to wit: the Act of October 28, 1919, known as the National Prohibition Act. On motion of the libellant by the United States Attorney, it is this 27th day of July, 1932, ordered that Frank Caple and James Busher; Louis Herbert; Sid Houston; Frank Robert Jackson; David C. Tavan; Michael Tilton; Walter Enatius Brooks; Roy Coleman and John T. McHale; Max Cosman, Howard Edwin Hertz, and Van Rensaler Jones; - - - - - - - - Charles William Cousar and Robert Jones; Mike Falconi; William E. Fowler; Sylvester Green and William L. Lewis; Leo Hampton, Virginia Hampton and Albert Holmes; Raymond R. Hawkins; Fred Hopkins; Edward Jackson; William Jones and William Brooks; Maria Juliano; Herbert V. King; Margaret King; Arthur Lee and John R. Taylor; Ernest Means; John Rigney Moran; Henry Prather; Raymond Riggs; Thomas James Robinson; Bessie Ross and Charles Maxwell; Wade Shields and Alexander Jones; Stanley M. Beaner, Richard W. Alston, and Thomas Woodstock; George Furr; Thomas Marshal; George Charles Dreyfuss and Carmine Davide; Lillian Williams; and all persons having any claim or interest therein; appear before this Court on the 27TH DAY OF AUGUST, 1932, to answer said libel, and in case of failure to appear the Court will proceed to determine the cause and to make such order therein as it shall deem right and that due notice of this order shall be given by causing a true copy thereof to be published in The Washington Post, a newspaper published in the City of Washington, and in the Washington Law Reporter at least ten days before the said 27th day of August, 1932, and by posting up a copy of this order for the space of fourteen (14) days at the door of the Court House of the Supreme Court of the District of Columbia. By the Court: O. R. LUHRING, Justice. A true copy—Test: (Seal.) FRANK E. CUNNINGHAM, Clerk. By GEORE A. WATTS, Assistant Clerk. jy30

WILLIAM F. KELLY & P. J. J. NICOLAIDES, Attorneys, Union Trust Building.

SUPREME COURT OF THE DISTRICT OF Columbia, holding Probate Court. Estate of Angelos Mark also known as Angelos M. Vraniotis, deceased. No. 43644, Administration Docket 95. Application having been made herein for probate of the last will and testament of said deceased, and for letters testamentary on said estate, by Vasil D. Balgi it is ordered this 25th day of July, A. D. 1932, that Merkouris Vraniotis, Manuel Vraniotis and Kostas Vraniotis and all others concerned, appear in said court on TUESDAY, the 6th day of September, A. D. 1932, at 10 o'clock a. m., to show cause why such application should not be granted. Let notice hereof be published in the Washington Law Reporter and The Washington Post, once in each of three successive weeks before the return day herein mentioned, the first publication to be not less than thirty days before said return day. O. R. LUHRING, Justice. Attest: (Seal.) VICTOR S. MERSCH, Deputy Register of Wills for the District of Columbia, Clerk of the Probate Court. jy30,au6,13

MICHAEL A. MESS, Attorney, 1503 Harvard Street Northwest.

SUPREME COURT OF THE DISTRICT OF Columbia, holding Probate Court. Estate of James Harry Wolfington, deceased. No. 43447. Administration Docket 94. Application having been made herein for probate of the last will and testament of said deceased, and for letters testamentary on said estate, by Mrs. Ella Wolfington, the executrix named therein, it is ordered this 25th day of July, A. D. 1932, that James A. Wolfington and all others concerned, appear in said court on TUESDAY, the 6th day of September, A. D. 1932, at 10 o'clock a. m., to show cause why such application should not be granted. Let notice hereof be published in the Washington Law Reporter and The Washington Post, once in each of three successive weeks before the return day herein mentioned, the first publication to be not less than thirty days before said return day. O. R. LUHRING, Justice. Attest: (Seal.) VICTOR S. MERSCH, Deputy Register of Wills for the District of Columbia, Clerk of the Probate Court. 30,6,13

OSCAR NAUCK, Attorney, 641 Florida Ave. N.W.

SUPREME COURT OF THE DISTRICT OF Columbia, holding Probate Court. No. 43638, Administration. This is to give notice that the subscriber, of the District of Columbia, has obtained from the Probate Court of the District of Columbia letters testamentary on the estate of John Forster, late of the District of Columbia, deceased. All persons having claims against the deceased are hereby warned to exhibit the same, with the vouchers thereof, legally authenticated, to the subscriber on or before the 19TH DAY OF JULY, A. D. 1933; otherwise they may by law be excluded from all benefit of said estate. Given under my hand this 19th day of July, 1932. HENRY FORSTER, 1826 Wiltberger street northwest. Attest: (Seal.) MELVIN J. MARQUES, Deputy Register of Wills for the District of Columbia, Clerk of the Probate Court. 30 au6,13

Winners of Thursday Post-Fox Contest

EDWIN L. DALE, 3022 Wisconsin Ave. N.W.
ALICE HEFLIN, 1112 Sixth St. S.W.
DOROTHY BRADFORD, Box 348, Arlington, Va.
JOHN D. ARMSTRONG, Jr., 152 11th St. N.E.
HAZEL L. HUGHES, 3802 Veazey St. N.W.
DOROTHY GACHIDLE, 3531 36th St., Mt. Rainier, Md.
JAMES GARRITY, 1910 K St. N.W.
JAMES WILLIAMS, 1106 C St. S.E.
GRACE M. HAWKINS, 114 E St. N.W.
CHARLES W. LIPPALD, 447 Newton Place N.W.
GENEVRA B. DIEHL, 514 Columbia Rd.
MARGARET H. BEHRENS, 1513 Lamont St. N.W.
P. H. McCARTHY, 523 Second St. N.W.
MRS. NANNIE PLANT, Lanham, Md.
MRS. IDA McPHERSON, 4204 Third St. N.W.

LEGAL NOTICES

ELLIS N. FLACK, Attorney, Tower Building.

SUPREME COURT OF THE DISTRICT OF Columbia, holding Probate Court. No. 43667, Administration. This is to give notice that the subscriber, of the District of Columbia, has obtained from the Probate Court of the District of Columbia letters testamentary on the estate of Richard M. Scott, late of the District of Columbia, deceased. All persons having claims against the deceased are hereby warned to exhibit the same, with the vouchers thereof, legally authenticated, to the subscriber, on or before the 20TH DAY OF JULY, A. D. 1933; otherwise they may by law be excluded from all benefit of said estate. Given under my hand this 20th day of July, 1932. HERBERT A. STOUT, 6219 Western avenue northwest. Attest: (Seal). VICTOR S. MERSCH, Deputy Register of Wills for the District of Columbia, Clerk of the Probate Court. ju30,au6,13

EMMETT LEO SHEEHAN, Attorney, 710 Fourteenth St. NW.

SUPREME COURT OF THE DISTRICT OF Columbia, holding Probate Court. No. 43671, Administration. This is to give notice that the subscriber, of the District of Columbia, has obtained from the Probate Court of the District of Columbia letters testamentary on the estate of James Halloran, late of the District of Columbia, deceased. All persons having claims against the deceased are hereby warned to exhibit the same, with the vouchers thereof, legally authenticated, to the subscriber, on or before the 27TH DAY OF JULY, A. D. 1933; otherwise they may by law be excluded from all benefit of said estate. Given under my hand this 27th day of July, 1932. DAVID L. PITCHER, U. S. Soldiers' Home, D. C. Attest: (Seal.) VICTOR S. MERSCH, Deputy Register of Wills for the District of Columbia, Clerk of the Probate Court. jy30au6,13

ELLWOOD P. MOREY, Attorney, 917 15th St. N.W.

SUPREME COURT OF THE DISTRICT OF Columbia, holding Probate Court. No. 43603, Administration. This is to give notice that the subscriber, of the State of North Carolina, has obtained from the Probate Court of the District of Columbia letters of administration on the estate of Ben H. Lady, late of the District of Columbia, deceased. All persons having claims against the deceased are hereby warned to exhibit the same, with the vouchers thereof, legally authenticated, to the subscriber on or before the 28TH DAY OF JUNE, A. D. 1933; otherwise they may by law be excluded from all benefit of said estate. Given under my hand this 28th day of June, 1932. ORA P. LADY, Box 1171, Asheville, N. C. Attest: (Seal.) THEODORE COGSWELL, Register of Wills for the District of Columbia, Clerk of the Probate Court. 16,23,30

CHARLES S. SHREVE and CHARLES E. SHREVE, Attorneys, 1001 Fifteenth St. N.W.

SUPREME COURT OF THE DISTRICT OF Columbia, holding Probate Court. No. 43589, Administration. This is to give notice that the subscribers, of the District of Columbia, have obtained from the Probate Court of the District of Columbia letters of administration on the estate of Katherine V. Hamilton, also known as Kate V. Hamilton, late of the District of Columbia, deceased. All persons having claims against the deceased are hereby warned to exhibit the same, with the vouchers thereof, legally authenticated, to the subscribers on or before the 5TH DAY OF JULY, A. D. 1933; otherwise they may by law be excluded from all benefit of said estate. Given under our hands this 5th day of July, 1932. FRANCIS I. BEACH, 2929 Carlton avenue northeast; HELEN H. FRERE RADCLIFF, 1905 Jackson street northeast. Attest: (Seal.) VICTOR S. MERSCH, Deputy Register of Wills for the District of Columbia, Clerk of the Probate Court. 23,30,au6

EDWARD S. HULL, Attorney, Woodward Building.

RAMON'S CERTIFICATE OF LIMITED PARTNERSHIP. (Limited Partnership, No. 79.)

We, the undersigned, do hereby certify that we have formed a limited partnership for the transaction of a delicatessen and lunch room business under the firm name of "RAMON'S" at 1341 Connecticut avenue, in the City of Washington, in the District of Columbia, and we do further certify as follows:

1. The name under which said partnership business is to be conducted is "RAMON'S."
2. The name of the business to be conducted by said partnership is a delicatessen and lunch room business.
3. The names of the general partners are Albert F. Sturm and Ramon Bayasca. The names of the special partners are John F. Claggett, Edward S. Hull and William B. Ristig.
4. Each of the special partners hereinbefore mentioned has contributed the sum of six hundred dollars ($600) to the firm capital, a total of one thousand eight hundred dollars ($1,800).
5. The partnership shall begin on June 25, 1932, and continue for a period of five years thereafter, unless sooner dissolved by mutual agreement between the parties hereto.

In testimony whereof the parties have hereunto set their hands and seals, this 25th day of June, A. D. 1932.
ALBERT F. STURM (Seal.)
RAMON BAYASCA (Seal.)
WILLIAM B. RISTIG (Seal.)
E. S. HULL (Seal.)
By BELLE MORSE JOHNSON, Attorney-in-Fact for John F. Claggett.

District of Columbia, ss:
I, BURT LOPATIN, a notary public in and for the District of Columbia, do hereby certify that ALBERT F. STURM, RAMON BAYASCA, EDWARD S. HULL, WILLIAM B. RISTIG, and BELLE JOHNSON, the latter acting as attorney in fact for and on behalf of JOHN F. CLAGGETT, whose names are signed to the attached certificate of limited partnership, dated the 25th day of June, A. D. 1932, personally appeared before me in the City of Washington, in the District of Columbia, all of the said persons being known to me as the persons executing the said certificate, and severally acknowledged the same to be their act and deed.
Given under my hand and seal this 25th day of June, 1932. (Seal.) BURT LOPATIN, Notary Public, D. C.

AFFIDAVIT OF GENERAL PARTNER. District of Columbia, ss:
I, ALBERT F. STURM, do hereby depose and say that I am a general partner of the firm of "RAMON'S" composed of myself and Ramon Bayasca, as general partners, and John F. Claggett, Edward S. Hull and William B. Ristig as special partners, and that each of the special partners herein named has contributed and actually and in good faith paid in cash the sum of six hundred dollars ($600), as certified in the certificate of partnership filed herewith. ALBERT F. STURM.
Subscribed and sworn to before me this 25th day of June, A. D. 1932. (Seal.) BURT LOPATIN, Notary Public, D. C.

CLERK'S OFFICE, SUPREME COURT OF the District of Columbia, Washington, D. C. In re "Ramon's," Limited Partnership, No. 79. June 30, 1932. I, Frank E. Cunningham, Clerk of the Supreme Court of the District of Columbia, do hereby designate the Evening Star and The Washington Post as the newspapers in which to publish the limited partnership named in the foregoing certificate under the provisions of section 1507 of the Code of Laws for the District of Columbia. FRANK E. CUNNINGHAM, Clerk. By R. S. WAYLAND, Assistant Clerk. jy5,7,9,12,14,16,19,21,23,26,28,30

MORAN & HULL, Attorneys, 426 Woodward Building.

IN THE SUPREME COURT OF THE DIStrict of Columbia, holding an Equity Court. Frank Devorak, 2414 Pennsylvania avenue northwest, Washington, D. C., plaintiff, vs. (1) Helen N. Devorak, alias Mrs. Russell V. Downs, 529 G street southeast, Washington, D. C., and (2) Russell V. Downs, 529 G street southeast, Washington, D. C., defendants. Equity No. 54484. Order of publication. The object of this suit is to obtain an absolute divorce. On motion of the complainant, it is this 26th day of July, A. D. 1932, ordered that the defendants, Helen N. Devorak, alias Mrs. Russel V. Downs, and Russell V. Downs, cause their appearance to be entered herein on or before the fortieth day, exclusive of Sundays and legal holidays, occurring after the day of the first publication of this order; otherwise the cause will be proceeded with as in case of default. Provided, a copy of this order be published once a week for three consecutive weeks in the Washington Law Reporter and The Washington Post newspaper before said day. By the Court. O. R. LUHRING, Justice. A true copy. Test: (Seal.) FRANK E. CUNNINGHAM, Clerk. By H. B. DERTZBAUGH, Assistant Clerk. jy30,au6,13

LEGAL NOTICES

FREDERICK G. UMHAU, Attorney, Southern Building.

SUPREME COURT OF THE DISTRICT OF Columbia, holding Probate Court. No. 43687, Administration. This is to give notice that the subscriber, of the District of Columbia, has obtained from the Probate Court of the District of Columbia letters of administration on the estate of Thomas P. Cook, late of the District of Columbia, deceased. All persons having claims against the deceased are hereby warned to exhibit the same, with the vouchers thereof, legally authenticated, to the subscriber, on or before the 20TH DAY OF JULY, A. D. 1933; otherwise they may by law be excluded from all benefit of said estate. Given under my hand this 20th day of July, 1932. JOSEPH P. COOK, 1427 Van Buren street northwest. Attest: (Seal.) MELVIN J. MARQUES, Deputy Register of Wills for the District of Columbia, Clerk of the Probate Court. ju30au6,13

THOMAS H. PATTERSON, Attorney, Washington Building.

SUPREME COURT OF THE DISTRICT OF Columbia, holding Probate Court. Estate of Fannie S. Way, deceased. No. 43647. Administration docket 95. Application having been made herein by Olive Pyle Mancill for letters of administration on said estate, to be granted to Thomas H. Patterson or some other capable person, it is ordered this 27th day of July, A. D. 1932, that Mrs. H. H. Gawthrop, Mary Way, J. Howard Way, Mrs. Marion Ewing, Mrs. Hatton Mercer, Pennington Way, Mrs. Mary Walker, Chester N. Pyle, Norman L. Baker, Mrs. Sara H. Yarnall, John Harper, Mrs. Mary H. Townsend, Mrs. Edith Miller, Mrs. Katie Miller, Mrs. Emma Blackburn and all others concerned, appear in said court on TUESDAY, the 6th day of September, A. D. 1932, at 10 o'clock a. m., to show cause why such application should not be granted. Let notice hereof be published in the Washington Law Reporter and The Washington Post, once in each of three successive weeks before the return day herein mentioned, the first publication to be not less than thirty days before said return day. O. R. LUHRING, Justice. Attest: (Seal.) VICTOR S. MERSCH, Deputy Register of Wills for the District of Columbia, Clerk of the Probate Court. jy30,au6,13

STRANGE AS IT SEEMS —By John Hix

AGE did not deter Edward Payson Weston when he set out to set some long-distance walking records. At 75 he walked 1,546 miles, from New York to Minneapolis, in 51 days, or an average of 30 miles a day. He walked from New York to San Francisco, 3,895 miles, in 105 days—an average of 37 miles a day, when he was 70 years old.

• • • •

The Koala, a little, furry animal called the Australian teddy bear, lives on the leaves of certain varieties of eucalyptus trees. It needs no water and does not know what to do when a pan of water is set before it. If the teddy bear is interested at all he will try to chew the water, all of which falls out of his mouth. Or he may get his nose in it and draw water into his lungs. In captivity the teddy bear must be taught to swallow medicine before he can be treated for illness.

• • • •

It is a fact that the red ink business has increased greatly in the last three years, and that the sale of other colors of ink has fallen off. The president of a large Eastern ink manufacturing company recently told me that his company sold 119 per cent more red ink in 1931 than it did in 1929.

• • • •

One of the best estimates in American history was made by Joseph S. McCoy, of the Treasury Department, in 1901, when he figured what the United States population would be ten years from them. He missed by less than 1 per cent.

Any reader wanting further proof of anything depicted here should address the author, care of The Washington Post, and inclose a stamped and self-addressed envelope for reply. JOHN HIX.

Colors give added realism to strange things and happenings illustrated by John Hix on a full page in The Sunday Post.

PERSONALS 3

BILLFOLD—Shriners' emblem on side; contained 1932 Shriners' card, consistory, master Mason's card. Commander Treibly, Linc. 1086.

BODY MASSAGE—Masseur from N. Y. City; gentlemen only. Phone Natl. 5058.

HATPIN—Round carved gold head; Thursday p. m., bet. 12th and F and Ga. and N. H. aves. $5 reward. Phone Col. 2845.

CLAIRVOYANTS 4

LICENSED BY DISTRICT OF COLUMBIA

PROF. LOVEL, American Indian clairvoyant, astrologist; seance Wed., 8 p. m.; readings daily, 50c. 913 M nw. DI. 5727.

DR. JANE COATES—3 days' free treatment with each reading appointment. 1473 Meridian pl. nw.; Col. 6227.

MADAME ZOE
Psychic and card readings; evenings by appt. 1332 Eye st. nw., Apt. 71. Dist. 1519.

PRINCESS KYRA Hindu Palmist
Just arrived. Tells everything you wish to know without asking a question. If unhappy, discouraged, in trouble, or bad health, she will help you. Consult her about business, love, marriage, divorce. Different from all others. Readings daily and Sunday, 9 to 9. 307 Seventh st. nw.

MADAM MEMBRANCE
Clairvoyant Palmist, reads your past, present and future. If you are in trouble, consult me. I will tell you what you want to know. Special $2 readings, $1. Hrs. 9 to 8 during July and August. 900 11th st. nw.

MADAM PEARL
The World's famous palmist, giving dates, figures and names. Love, marriages, law, divorces, wills, separations, deeds, business and assignments. Read your full history. Don't be discouraged. See me. I never fail. Speedy results. $2 readings, 50 cents. 1114 7th st. nw.

PROF. AND MME. AVON
Noted clairvoyants, palmists. Give advice on business, love, health, family affairs. Name of your future husband or wife. Tell cause of your trouble, how to overcome it and what to do to be successful and gain your desires. When others fail, consult the Avons. Oriental Studio, 943 PA. AVE. NW. Next to Franklin Bank.

MADAM LOUISE
Palmist and Clairvoyant, is a Seventh Daughter born with a veil. Reads the past, present and future, tells whom and when you will marry, how to fascinate and charm the one of your choice. If in trouble of any kind, call at once. Do not delay. Madam Louise, with years of experience, her readings have been of benefit to thousands. Satisfaction guaranteed.
1305 H ST. N.W.

AUTOMOBILES for SALE 7

BUICK Demonstrator, 1931—67. Sold for $1,550; now $1,050; a real car and a good buy.
STANLEY HORNER, INC., 1015 14th St. N.W. NAtional 5800.

CADILLAC Special Fleetwood Sedan, 1929 model, a beautiful job for only $1,200.
KEMPTON CADILLAC, INC., 1138 Conn. Ave. Dist. 3430.

AUTOMOBILES for SALE 7

CHEVROLET 1929 Coach. Perfect dark green and black paint, new tires, splendid mechanical condition; actually run less than 16,000 miles. $225.
WISCONSIN MOTOR CO., INC., Used Car Lot
2901 M St. NW. Dec. 5540.
Open evenings till 10 p. m.

FORD 1931 Sport Roadster. Dark blue de luxe job with cream color wire wheels, air horn ($40), many extras. $345.
WISCONSIN MOTOR CO., INC., Used Car Lot Open Eve.
2901 M St. NW. Dec. 5540.

LA SALLE 1927 Sport Coupe; beautiful new black paint, rubber, upholstery and mechanical condition perfect. $325.
WISCONSIN MOTOR CO., INC., Used Car Lot.
2901 M St. NW. Dec. 5540.
Open evenings till 10.

ONE HUNDRED Dollar allowance on your old car for any reconditioned guaranteed used car in our stock.
GRAHAM MOTOR SALES, INC., 1526 14th St. N.W.

Chrysler

1932	Plymouth Sedan, Floating Power	$525
1931	Ford Rdstr.	245
1929	Essex Sedan, Second Series	245
1928	La Salle Convertible Coupe, 6 wire wheels	495
1928	Marmon Spt. Sedan	295
1931	Oakland 8 Coach	495
1928	Hup 6 Sedan	295
1931	Plymouth Sedan	385
1930	Pontiac Coach	225
1930	Studebaker 8 Spt. Rdster., 6 wire wheels	495
1928	Nash Special, Convertible Coupe	295
1929	Ford Coach	165
1928	Buick Standard Coach	245

MANY OTHERS
H. B. Leary, Jr., & Bros.
1321-23 14th St. N.W.
Open Evenings and Sundays
NOrth 6825

New Chevrolets
These cars can't be distinguished from new cars. Used very little. New car values at a real saving.
1932 Standard Sedan
1932 Standard Coupe
1932 Sport Coupe
1932 De Luxe Sedan
Fully Equipped—Terms to Suit
Donohoe Chevrolet
New Car Showroom
Conn. Ave. at K St.
Phone National 3953

WANTED—AUTOMOBILES 13

WE BUY any make car; highest prices paid. See us before you sell. Auto Mart. Open evenings and Sundays. North 8127.
1333 14TH ST. NW.

CASH FOR YOUR CAR
Without a doubt I pay highest price. If your car is not paid for, will pay your undue balance, give you the difference in cash. No delay. Drive to 1729 14th st. nw.
SEE MR. BARNES

BUSINESS SERVICE 14

PAPERING—ROOMS, paper included, $7; all work guaranteed; also painting. S. Jarson, 1416 Md. ave. ne.; Linc. 8590.

HELP WANTED—MALE 18

MEN (white) to sell goods on trains; must be hustlers; small cash security and blue suit required. Apply to the Union News Co. Office, Union Station, East Basement.

SALESMEN—A bona-fide $5 value; a recognized essential of life; special sales offer $1; agent's commission, 75c. Apply all day Saturday and Monday. Silver Spring Dyeing & Cleaning Co., 8213 Georgia ave.

WANTED—White barber; for Saturday. Apply 1415 Park rd.

500 MEN WANTED to come to the Empire Barber Shop and get their haircut for 25c daily; 12 expert barbers. 523 9th st. nw., 8 a. m. to 11 p. m.

CHAUFFEURS WANTED
by
CITY CAB CO.
Apply 1121 21st St. N.W.

SALESMEN
FULL OR PART TIME.
NOW IS YOUR CHANCE!
Connect with an old, established firm. Proper training will be given if satisfactory. Must call in person, 9 to 12 today.
L. P. STEUART, Inc.,
1440 P ST. NW.

SITUATIONS—MALE 22

BUTLER, valet, cook; Dutch; for city or country; moderate wages. Box 191, Washington Post.

REAL ESTATE LOANS 27

FIRST AND SECOND TRUST LOANS.
C. F. WARING.
1416 F st. nw. NAtional 9172.

MISCELLANEOUS for SALE 35

BICYCLES—Rollfast and other high-grade wheels; repairing. Hazelton Bicycle & Sporting Goods Co., 424 9th st nw

DINING-ROOM SUITE—10 pieces; oak; excellent condition; will sacrifice for $25. Phone Cleve. 3350.

STOVES, Philgas Detroit Jewel, slightly used, $20 up; new porcelain ranges, $42.50 up; Garland 6-burner range, with large griddle, broiler and oven; like new; about half price. Ideal for country tea house or boarding house. Takoma Philgas & Appliance Co., 266 Carroll st., Takoma Park. Ga. 3300.

LUMBER AND MILL WORK
THIS WEEK'S SPECIALS.
Cedar posts; wall board, 2c; windows, doors, screen doors, mantels, special kitchen units; $65 entrance, now $40. If you're going to build, or intend to build, you will save here.
COME OUT!
Everything in High-Grade Lumber and Millwork.
EISINGER MILL & LUMBER CO.,
Bethesda, Md. Wisconsin 2400.
No 'Phone Orders on This Sale.
2x4s to 2x12s—Any lengths, 3c ft.

WANTED—MISCELLANEOUS 36

GOLD, SILVER, WATCHES
Diamonds and Old Jewelry needed for our mfg. dept. Full cash value paid.
SELINGER'S, 818 F ST. NW.

COUNTRY BOARD 39

MODERN farmhouse; large rms., porches, shady lawns; good water; Southern cooking. Mrs Roy T. Hyndman, Box 275 Frederick, Md.

VACATION PLACES 41

BOARDERS wanted on farm in Shenandoah Valley; reduced rates. Address Mrs. John W. Pence, Mount Crawford, Va.

ROOMS—FURNISHED 42

ARIZONA HOTEL—310 C st. nw., block off Pa. ave.; neatly furnished rooms; lobby, 2 baths on each floor, shower bath, continuous hot water; $4 week up; transients, 75c to $1.

BANCROFT PL. NW., 2111—Off Conn. ave. and S st. Airy, attractive room; adj. shower; $5 wk.; double, $15 mo. No. 6993.

CALVERT ST. NW., 1842—Nr. 18th st. and Col. rd. Large front room; single $5, double $6; l. h. k. room; transients.

COLORED—Cheerful front room, furn.; also middle room. 1778 Willard st., 2d floor, near 18th st.; Pot. 2043.

COL. RD. NW., 1754—Bright, cheerful rm. in owner's home; every convenience; $16 month; board optional.

CONN. AVE., 2846—Small Massachusetts family will rent large front room with private bath, phone extension, $30 per mo. Columbia 3935.

CONN. AVE., 5115—Excellent location; lovely, cool room in refined home; for gentlemen; reasonable. Emerson 8692.

COOL room, 3 windows; priv. detached home; 16th st. bus at corner; lawn, porch. 509 Webster st. nw.; $15 mo.

DOWNTOWN—903 13th st. nw. Convenient to Government buildings; special rate, 2 in room; single beds. Single rooms, $3 up.

DOWNTOWN—1111 11th st. nw. Desirable rms., $4 wk. up; transients, $1 night up.

DUPONT CIRCLE—2026 Pa. st. nw. Bright, airy, cool rooms; l. h. k. if desired; convenient to transportation and meals; very reasonable.

DUPONT CIRCLE—1628 19th. Attr., cool room, with water; also desirable 2-room suite; next bath; reasonable.

DUPONT CIRCLE—1320 19th st. Clean, comfortable room; next bath; continuous hot water; phone; walking distance; reasonable.

DUPONT CIRCLE—1619 21st st. nw. One large and 1 small room; together or singly; summer rates; a pleasant home.

DUPONT CIRCLE—Attractive cool, large rooms; double or single; next bath; every convenience; reasonable. 1747 P st. nw.

E ST. NE., 228—Sleeping and l. h. k. rooms for employed adults.

EAST CAPITOL ST., 308—Milburn, Apt. 8. Neat room; for gentleman; $3.50 week; all modern improvements. Linc. 2013-W.

FAIRMONT ST. NW., 1304—Choice of 2 attractive rms., living rm. and bedroom; southern exposure; 2d floor; priv. home; $20 mo. Adams 3449.

GEORGETOWN—3048 N st. nw. Two large bedrooms, kitchen, private bath; will rent separately; quiet adults; $40

IN COOL Northeast section; 2 nice rms., next bath; rent together or separately. Apply 522 R. I. ave. ne.

IRVING ST. NW., 1829—Rooms, single and double; private bath; screened porches.

JEFFERSON ST. NW., 522—New house; private family; no children; furnished front room, private bath, lady or gentleman; reasonable.

K ST. NW., 2153—Attractive cool front rm.; bay windows; also 2nd fl. back rm. next bath; summer rates; reasonable. West 2597.

K ST., 1627—Near Carlton Hotel; single and double rooms; private showers; handsome house; central location; men only.

KILBOURNE PL. NW., 1733—Bright, comfortably furn. 3d-floor room; semiprivate bath; $15 month. Col. 3254.

M ST. NW., 1329—Overlooking Thomas Circle. Large, cool rooms, 2d floor; suitable for 2; $14 and $17 month.

MASS AVE. NW., 1414—Single or double rm.; running water in rms.; private home; walking distance downtown.

MILITARY RD. NW., 3338—Room; for single gentleman; $15. Phone Emer. 9054.

N ST. NW., 1301—Large, airy rooms; southern exposure; semiprivate baths; walking distance downtown.

Your message will reach thousands of alert readers in Post Classified Ads.

ROOMS—FURNISHED 42

NEAR 3d st. and R. I. ave. ne., 215.—Cromwell Terrace. 2 or 3 nicely furn. light housekeeping rms.; priv. family. Dec. 1689-J.

NEAR 14th st. and Park rd. Pleasant rm., with sleeping porch; next bath; private family; $15. Col. 6816.

NEAR WARDMAN PARK, 2623 Garfield st.—Desirable single rooms, 2d floor; month, $18; week, $5. Adams 1096.

NEAR 18TH AND COL RD. 1855 Mintwood pl.—Front rm.; 5 windows, $25; also smaller rm.

NEW HAMPSHIRE AVE. NW., 1243—Near 21st. Clean, comfortable room; next bath; walking distance; a. m. i.; private home.

N. H. AVE., 1824—Attractive large fr. rm.; 3 windows; also large rm. with kitchenette; good location; reas. Dec. 5814.

NR. 14TH AND PARK RD., 1120 Lamont—$15; gentlemen; would rent h.-k. part to couple; every convenience. Col. 6592-J.

ONTARIO PLACE NW., 1818—Front room; private bath; 3 windows; telephone, electric fan.

OPPOSITE Chastleton Hotel, 1617 Riggs pl. Attractive room; nicely furn.; hot water; above average; reasonable; come see it. Potomac 6079.

PARK RD., 1827—Delightful, large front rm., private bath; in exceptionally cool house; also corner rm., next bath. Col. 10322.

PARK RD., 1654—Attractive 2nd floor room; continuous hot water; near car and bus lines; phone Col 7254.

SCOTT CIRCLE ½ block; room; for gentleman; single or double; connecting bath; unlimited phone; refs. required. Potomac 3385. Saturday or Monday.

SCOTT CIRCLE (1521 R. I.)—Single room, lovely large front room, running water; rates reasonable; transients.

SONATA STUDIOS—Beautifully furnished; day beds; 2 large closets; balcony; also small studio, $25. 1324 19th st. nw.

TAYLOR ST. NW., 512—Cool, nicely furn. front room; with or without garage. Columbia 8730-J.

THE CALIFORNIA—Apt. 34, DEcatur 2631. 1775 Calif. st. nw. Large room; small quiet family; $16; couple $20.

THE CAROL—300 1st. st. se. Rooms, $3.50 week up; garage, $5 mo. Linc. 9398.

THE VIRGINIA, 2120 G NW.—Apartment rooms, $5; kitchenette apartments with Frigidaire; studio with piano; bachelor basement rooms.

THE WESTMINSTER—1607 17th st. nw. Cool, outside rooms; single, double; private bath (showers); elevator; hotel service; reception rooms. $6 to $10 weekly. North 2296.

THE GRAFTON ANNEX, 1735 DE SALES st. nw., next door to Grafton Hotel—All outside rooms, in fireproof bldg., each room with running water and telephone, near shower baths; 24-hr. elevator serv. Single, $6 to $8.50 wk.; double $8.50 to $10; transients, $1 daily up.

1 LARGE back room; $3 week; men only. 1242 12th st. nw.

308 EAST CAPITOL ST.—Milburn, Apt. 8. Neat room; for gentleman; $3.50 a week; entirely modern. Phone Linc. 2013-W.

5TH ST. NW., 740—Large, bright, clean room; next to bath; suitable for 1 or 2.

8TH ST. NW., 824—New management; large newly furn. rms., with lavatories, $6, $6.50, $7 wkly; large room, kitchenette and porch, $8.50; hallroom, $3; continuous hot water in bath; desirable location.

930 N. Y. AVE., Apt. 3—Cool, private, front room, next to bath; clean; a. m. i.; reasonable.

1125 14TH ST. NW.—$3 up; also room with private bath; neat.

1300 MASS. AVE. NW.—Apt. 22. Comfortably furnished front room; hot and cold water in room.

14TH ST. NW., 3523—Double and single rm., in private home; home privileges; meals if desired. Ad. 2277.

1515 L NW.—Nice, clean rooms; newly decorated; homelike; excellent maid servvice; $3.50-$6-$7; l. h. k., $6.50-$7.50

16TH ST. NW., 3321—Cool, attractive rooms; private or semiprivate baths; garage; $25 up; transients accommodated.

16TH ST. NW., 1017—Attractive single and double rms.; some with priv. baths; single or double beds; newly decorated; conducted on home basis; rates reasonable.

16TH ST. NW., 5601—Room and inclosed sleeping porch; in small family of adults; semiprivate bath; breakfast optional.

18TH ST. NW., 3204—Near Park rd. Attractive front rm.; single or double; near park, cars and bus; board optional.

18TH ST. SE., 129—2 rooms, kitchen; $40; or 1 rooms, kitchen, $30; modern improvements; l. h. k.

19TH ST. NW., 1813—Lady to share large rm.; twin beds; 2d fl.; housekeeping; $15 mo.; single rm., $20. Pot. 5132.

2310 ONTARIO RD.—Large front housekeeping room; handsomely fur.; next bath; with garage; $30. Col. 4675.

28TH ST. AND CATHEDRAL AVE.—Attractively furn. bedroom, with small room adjacent; furn. as private sitting room; strictly private family 2 adults; refs. Adams 1614.

MERRILL MANSIONS,
1361 Fairmont st. nw., top of hill; 14th st. car lines; nice suites; bath, kitchenette; $10-$18 wk.; rms., $7-$10 wk.; day rates.

ROOMS—UNFURNISHED 43

EMERSON ST NE, 1318—2 rms., kitchen, 2nd fl.; sink, gas range, heat, elect., semi-priv. bath; reasonable; no objection to child.

HOPKINS ST. NW., 1408, near 20th and P—Third floor front, $14; l. h. k.

Furnished or Unfurnished 44

MINTWOOD PL. NW., 1849—Nr. Col. rd. Cool, quiet rms.; for 1 or 2 ladies; grill; $4 and $6 week. Adams 8911.

18TH ST NW., 2314—2 rooms and kitchenette; furnished $40, unfurnished $35. 2 rooms, partly furnished, $25.

ROOMS and BOARD 45

BILTMORE ST. NW., 1960—Det. corner; refined Gentiles, beautiful home with exceptional accommodations and meals; highly recommended; reas. Col. 8721.

CHEVY CHASE—3718 Jenifer st. nw. ½ square Conn. ave.; front rm.; private bath; twin beds; reasonable. Cleve. 4944.

CONNECTICUT AVE. 1314—Large, cool, outside rooms; for two or three; windows screened; plenty hot water and ice water; excellent meals; spacious living rooms. Rates, $30 and $35 per month.

HARVARD ST., 1328—Large double room; twin beds; excellent meals; home privileges; continuous hot water. Col. 3065.

JEFFERSON PL. NW., 1821, off Conn. ave., between M and N; semidetached, beautiful home. Close in; comfortable rooms; good meals.

K ST. NW., 1333—Near downtown business and theaters; single, double rms.; running water; reduced rates.

M ST. NW., 1709—Comfortable double or single rm.; Southern family; board optional.

MORRISON ST., 3733—Ch. Ch., D. C. Corner rm.; for 2; with bath; delicious meals; garage; would rent single.

MT. PLEASANT—Col. 9658. 2 single rms., $32.50; without board, $15 each; good beds; delicious meals.

OPPORTUNITY to practice your French; rm. and board with Parisian family; convenient location; reasonable. Pot. 0458.

R. I. AVE. NW., 1626—Exceptional home; refined atmosphere; spacious, airy rooms; excellent meals; reasonable.

R. I. AVE. NW., 1467—Single, double rms.; semiprivate bath; rates based on present economic conditions.

RHODE ISLAND AVE. NW., 1515—Romeo Club dining room; close in; cool, clean rooms; refined atmosphere; meals, $5; room and board, $9. Phone Dec. 6474.

SCOTT HALL offers excellent meals; outside rms.; running water; private bath; unsurpassed location; at moderate rates to refined people. 1515 Mass. ave.

SONATA CLUB—Just off Dupont Circle. Washington's best boarding club; for people of refinement; rooms, studio style; splendid cuisine; $35 and up. 1322 19th nw.

11TH ST. NW., 1113—Large single and double rooms; home privileges; Southern cooking; come to see me.

13TH ST. NW., 2903—Bright, attractive home; for 1 or 2 refined people; reasonable; Va. private family. Col. 1452.

19TH ST. NW., 1822—Lovely, spacious home; double rooms; newly furnished; attractive meals. North 9844.

ROOMS and BOARD 45

20TH ST. NW., 1736—Attractive, cool room, excellent meals, home privileges; summer rates. Dec. 4274.

2308 20TH ST. NW.—Single or en suite; porches; attractive dining room; excellent food; efficient service; transients; table board. Potomac 2826.

WANTED—Rooms—Board 49

MAN—Young, desires room; private family; road between Anacostia and Clinton. Box 194 Washington Post.

APARTMENTS—Furnished 50

BELMONT RD., 1814 (near 18th & Col. rd.)—2 large rms., bath, porch; redecorated; $40; also bedrm. Ad. 2918.

IOWA APTS.—Downtown. Suitable for 2 or 3; cool, comfortable and convenient; $10 week. Dec. 5429.

MASS. AVE. NW., 1402—Ideal location; cool; 1 room, kitchenette, bath apt.; gas electricity included $35.

OFF MERIDIAN PARK (1439 Belmont st.) Liv.-bedroom, kit., din., bath, sink, cabinet, Frigidaire, gas, elec., yard, porch; reduced.

ROCK CREEK APTS. (3606 Rk. Cr. Ch. rd., off Ga. and N. H. ave.)—Cozy 2 rms., kit., bath, foyer, Frigidaire; first floor. $55. See janitor.

WARDER NW., 3631—Large front room, kitchenette; everything furnished; use of phone; inst. hot water; reas. Col. 3305.

1413 K ST. NW.—Cool basement; 2 rooms, kitchen and bath; gas, elec. furn.; maid service if desired.

16TH ST., near Q st. nw.—Sublet one room, kitchenette and bath; southern exposure; radio; reasonable. Dist. 9260.

16TH ST. NW., 3519—One room, kitchen and bath; 2d floor; $40 monthly.

2102 H ST. NW.—Cheerful, large front room and kitchen; newly decorated; adults; reasonable. West 1159-J.

THE RAVENEL, 1610 16TH ST. N.W.
THE TIFFANY, 1925 19TH ST. N.W.
3435 BROWN ST. N.W. AT OAK, OFF 14th
1 room and bath to 4 rooms and 2 baths, $40 to $110. Resident Manager. Refrigeration.

APARTMENTS—Unfurnished 51

CHEVY CHASE—First floor duplex house; 3 r., k. and b., porch, garage, lawn. $60. 3323 Upland Terrace. Clev. 2274.

RENTS ADJUSTED TO FEDERAL PAY CUT
NEWTON HALL
1417 Newton St. N.W.
2 rooms, dining alcove, kitchen, bath; Frigidaire
While the Federal Furlough Plan is in operation 8 1-3 per cent of the rent will be rebated each month.
RESIDENT MANAGER. ADAMS 7194.

DESIRABLE downtown apartments, three and four rooms and bath. Low rent. Inquire Henry Salus, 920 New York ave.

Apartment Price Indexed Ads
Desirable apartments in select locations are listed here according to price for your convenience. Post Price Indexes will guide you to the apartment you want at the price you want to pay.
Easy to Find

$30 to $42.50. CAMBRIA-MAJESTIC, 1324-26 Euclid St. NW. Convenient to shops, schools and churches, in the best Northwest residential section. Modern, well-equipped building with porches. 2 rooms and bath, nonhousekeeping; 2 rooms, kitchen and bath apartment now available.
C. A. SNOW CO.
710 8th St. NW. Nat. 1921.

$30 to $75. THE MONTANA, 1726 M St. NW. Just off Connecticut Ave., around corner from Mayflower Hotel. Within walking distance downtown. Finely equipped buildings. 1 to 4 rooms, kitchen and bath, electrical refrigeration. 24-hour service.
DISTRICT 8781.

$35 ST. DENNIS, 1636 Kenyon St. NW. Fireproof building, Mount Pleasant. Free Frigidaire. 1 room, kitchen, bath and dressing room with Murphy bed, and 2 rooms, kitchen, bath and porch, $47.50. Res. Mgr., Apt. 8.
J. C. WEEDON CO.
1727 K St. NW. Met. 3011.

$37.50. THE WILSON, 412 First St. SE.—Adjacent to House and Senate Office Buildings and Library of Congress. Modern, well-equipped apartments, featuring pantries and porches. 2 rooms, kitchen and bath apartment, in excellent condition, now available.
C. A. SNOW CO.
710 8th St. NW. Nat. 1921.

$50 THE SUSQUEHANNA, 1430 W St. NW.—Modern building, adjacent to Meridian Park, close to schools, churches and shops, between car and bus lines. 4 rooms, kitchen and bath apartment, in perfect condition, now available.
C. A. SNOW CO.
710 8th St. NW. Nat 1921.

$45 to $75. THE VICTORIA, sw. corner of 14th and Clifton. Apartments of 3 rooms and bath to 5 rooms and bath. Some with porches. Electric refrigeration. Ownership management.
BLISS PROPERTIES
Adams 8464 or Lincoln 1860

$60 WINTON-STANLEY, 1409-11 Harvard St. NW.—At the top of Sixteenth St. Hill. Ideal location, close to churches, shops, schools and theaters. Cool, airy apartment consisting of 4 rooms, kitchen bath and porch; ready for occupancy.
C. A. SNOW CO.
710 8th St. N.W. Nat. 1921.

$60 to $78.50. 2001 16TH ST. N.W. One of Washington's finest apartment houses. Located on fashionable Embassy Row, this splendidly equipped, triangular building offers three exposures. 2 and 3 rooms, kitchen and bath, electrical refrigeration. 24-hour service. Resident Manager
NORTH 2363.

OFFICES—STUDIOS for Rent 55

OFFICE SPACE in centrally located fireproof office building; from $13.50 up. No. 918 "F" st. nw.

HOUSES—Rent—Furnished 57

BEAUTIFULLY furn. private home; 4 bedrooms; large yd.; porches; excel. cond.; lease. 4110 Ingomar st., Ch. Ch.; Cleve. 1915.

HOUSES—Rent—Unfurnished 58

ALEXANDRIA, VA.—Old colonial home; completely restored; 7 rms., bath; garden; oil heat; $75. Pot. 0232 (Wash.).

FOXHALL VILLAGE—8-room home, with 2 baths; garage; Frigidaire and automatic heat; rent extremely reasonable. Cleve. 4454.

Furnished or Unfurnished 59

KY. AVE., 103—At Lincoln Park; partly furnished; 6 rooms, 2 kitchenettes, 2 baths; third floor; can be rented as apartment; owner will board with tenant if agreeable.

SUBURBAN—For Rent 61

MARYLAND—Near Baltimore boulevard and District of Columbia line; 5 rooms, bath, $40; nearby Virginia, 6 rooms, bath; garage; to be made over new; $50. Cleve. 4733.

SHORE PROPERTY for Rent 64

BEVERLY BEACH cottages; large porches, fully screened; reas. W. U. Wiles, 112 Marshall ave., Brentwood, Md. Phone Greenwood 2378.

HOUSES for SALE 68

CHEVY CHASE—LIFETIME OPPORTUNITY.
½ Square West of Connecticut Ave. 10 Blackthorn St. (between the clubs). Detached—7 rooms, 2 baths, inclosed sun porch. Artistic fireplaces, 2-car garage. On $6,000 lot 70x120. Only $11,500. $67.50 monthly. Owner. Clev. 9309 or 0936.

FOR SALE—Out of Town 75

SALE or rent—Furnished colonial home; 12 rooms, a. m. i., overlooking Lake Jackson near Manassas, Va.; very attractive price and terms. Chas. W. Alpaugh (owner), Manassas, Va.

SHORE PROPERTY—Sale 76

LAKE JACKSON
Near Manassas, Va.
A beautiful fresh water lake 12 miles long, fine fishing, boating and swimming. Choice lots and acreage.
Chas. W. Alpaugh & Sons (Owners)
Manassas, Va.

DICK TRACY—It's Even Worse Than That

COMMISSION DENIES 3 C. & P. MOTIONS

Rate Hearings Postponed Until August 15 to Grant Defense Time.

The Public Utilities Commission yesterday denied three motions of the Chesapeake & Potomac Telephone Co. and again postponed the rate hearing until August 15 to give the company time to prepare its defense.

After listening to arguments of R. A. Van Oradel and George P. Hoover, of the telephone company's legal staff, and William A. Roberts, special counsel of the commission, Maj. Gen. Mason M. Patrick, chairman, announced that the utility's motions to dismiss the commission's exhibits on valuation and depreciation, to make a complete valuation before adjusting rate, and to grant the telephone company 60 days to prepare a defense were all denied.

When the hearing is resumed in two weeks, it will continue daily until completed, Gen. Patrick said.

Yesterday was devoted to legal arguments. Mr. Van Oradel opened with the charge that his company had not had sufficient notice of the valuation aspect of the rate hearing and that the "ascertainment of value has no place in a rate proceeding."

"From the evidence it can be deduced that the company is not earning in excess of a fair return on the book cost of the property in service," he said.

In reply, Mr. Roberts contended that rate making is a legislative matter and need not be preceded by valuation. He also defended the authority of the commission to consider the depreciation of the telephone company's properties, although no reference to this phase was made by the utility's counsel yesterday. Previously, Mr. Van Oradel had declared that depreciation came solely within the province of the Interstate Commerce Commission because of its relation to the American Telephone & Telegraph Co.

Through estimates made by Thomas R. Tate, commission valuation engineer, Mr. Roberts contended that about $9,000,000 should be deducted from the $32,000,000 book cost carried by the telephone company and held to be its fair valuation.

Pepco Fights Abolition Of Sliding Rate Scale

A formal notice of an appeal from the ruling of Justice Oscar R. Luhring in District Supreme Court which abolished the sliding scale of electric rates here was served in court yesterday by attorneys for the Potomac Electric Power Co.

Attorney S. R. Bowen, for the Pepco, asked that he be permitted to have until October 10 for submitting the statement of evidence in the fight that the Public Utilities Commission began to lower electricity rates. Peoples' Counsel Richmond B. Keech and Assistant Corporation Counsel William A. Roberts will oppose the company's appeal in the higher court.

Civil Service Employe Is Honored on Retiring

On his retirement from the United States Civil Service Commission yesterday after 29 years' service, Stephen B. Clements was presented with a fishing outfit on behalf of officials and employes of the office. The presentation was made by Commissioner George R. Wales.

Mr. Clements began his Federal employment in the Philadelphia Navy Yard in 1900. A year later he came to Washington, where he was first employed by the Postoffice Department. In October, 1903, he was transferred to the Civil Service Commission.

Swiss to Observe Independence Day

Exercises in Honor of Republic's Anniversary Will Be Held Tomorrow.

The United Swiss Societies of the District will celebrate the 641st anniversary of the independence of Switzerland tomorrow with a picnic and memorial service at the Bieber Farm at Four Corners, Md.

The principal speakers will be Louis Michele, counselor of the Swiss Legation; Dr. Wallace McClure, of the Department of State, and Godfrey L. Munter, local attorney.

The committee in charge of arrangements includes H. Maurer, John Kirchhofer, Rudolph Siegrist, Mrs. John Brasser, Mrs. Clara Beiber, Mrs. Nellie Murphy and Miss Helen Isell.

S. A. E. Fraternity To Convene Here

1934 National Session Is Awarded Washington at Los Angeles.

The Sigma Alpha Epsilon Fraternity, one of the largest fraternal groups in the United States, announced yesterday from their annual meeting in Los Angeles that Washington had been selected as their convention city for December, 1934. News of the convention city choice was received by the Greater National Capital committee, which has conducted an extensive campaign to secure the 1934 convention. This convention is expected to bring approximately 1,000 delegates into Washington at that time.

The Sigma Alpha Epsilon meeting is the second large convention coming to Washington announced this week. The International Optimists, bringing some 1,000 delegates, will hold their 1933 convention in the Nation's Capital next July.

The announcement of these two conventions bring the list secured by the Greater National Capital Committee for 1933-34 close to 100 national group meetings.

AMERICAN LEGION INSTALLS OFFICERS

N. B. Landreau Takes Reins at Final Session of Convention.

Newly elected officers of the District of Columbia Department of the American Legion were installed yesterday at the final session of the convention in Stuart Junior High School.

Norman B. Landreau, past commander of Cooley-McCullough Post, is the new department commander. Other officers are Porter Bush, Lincoln Post, first vice commander; Miss Emily J. Carey, Belleau Wood Post, second vice commander; James E. Lowry, Washington Police Post, third vice commander; Rabbi Louis Spiegler, Stuart Walcott Post, chaplain, and Past Department Commander John Lewis Smith, George Washington Post, as national executive committeemen. His alternate was Edward L. Marthill, of Sergeant Jasper Post.

The local department will be represented by the following at the national convention in Portland, Oreg.:

Delegates: Norman Landreau, Ferdinand G. Fraser, Samuel Belin, Joseph P. Dailey, Amos A. Fries, Orene West, George W. LeDane, Warren E. Miller, Asa B. Mustain and Charles O. Shaw.

Alternates: Daniel M. Goodacre, Malcolm Coles, T. Edward Jones, Paul J. McGahan, E. C. Miter, John A. Shaw, Elmer R. Reynolds, Ben Morell, Charles Ruby, Bernard Bee and George Prendergast.

John L. Newbold, Jr., Sued for Divorce at Reno

Divorce action on grounds of cruelty was instituted yesterday at Reno, Nev., by Mrs. John L. Newbold, jr., wife of the president of the Merchants Transfer & Storage Co., of Washington.

Both Mr. and Mrs. Newbold are socially prominent in Washington. Their home was at 1733 Nineteenth street northwest. They were married on December 7, 1928. Mrs. Newbold was formerly Miss Marianne Morris, of Philadelphia. They have a 3-year-old daughter, Marianne.

Independent Grocers To Form Credit Bureau

A credit and collection bureau to serve exclusively the interest of local independent retail grocers will be established, a committee representing 400 independent retail grocers announced yesterday.

The purpose of the bureau will be to protect grocers against undesireable credit customers and to promote a more effective credit service. Thomas R. Charshee, with offices in the Shoreham Building, will direct the activities of the bureau.

Advance of Farm Prices Is 5 Points in Month

A general advance of five points in the level of farm prices during the month ended July 15 was reported yesterday by the Department of Agriculture.

The improved condition was attributed to a sharp upturn in prices of hogs, cattle, eggs and cotton, and to minor advances in other commodities. The July 15 farm price index compiled by the Bureau of Agricultural Economics stood at 57 per cent of the prewar average, the gain being the largest recorded since July, 1929.

RIOT STRIPS POLICE CREW TO FIVE MEN

Second Precinct Force Busy Answering Usual Calls; Six Suspects Taken.

With only about five men on duty at any given time, police of the Second Precinct ran into one of its busiest periods Thursday night and early yesterday.

All of the men who came on duty at the 4 o'clock and midnight shifts were hurried out for duty with the bonus clearing forces. The men who had come on at 8 o'clock in the morning worked straight through.

Besides a 15,000 crowd to contend with at the baseball park because of the wrestling match, the faithful five were called on to contend with an alleged Communist meeting which drew about 3,000 to Eleventh and U streets northwest; two shootings, several cutting scrapes, two holdups and the regular run-of-mine police routine.

That the tired crew performed its duty well is attested by the fact that three suspects were captured in the holdups and three were held in connection with the shootings.

Sergt. A. I. Bullock and Private B. D. Crook arrested William Booker, 19, 1239 Seventh street northwest; Charles Skeen, 18, 2218 G street northwest, and Alfred Willis, 25, 1617 Thirteenth street northwest, all colored, in connection with the robbery of Lloyd C. McClellen, of Takoma Park, and Richard Mockabee, taxi drivers. They said they arrested one of their suspects as he fled the scene of the second robbery.

William Henderson, colored, 45, of 208 D street northwest, and William Hawkins, colored, 21, of 2119 Ninth street northwest, were booked for investigation and then taken to Freedmen's Hospital after an alleged gun battle in the 2200 block of Ninth street northwest.

The other men on duty at the precinct were Capt. William Grove, who had to be downtown most of the time; Lieut. Varney, Sergt. P. L. Barnes and Sergt. B. F. McAllister.

Lamont Ban Asked On Fascists' Hymn

League for Italian Liberty Protests Its Singing in U. S. Auditorium.

The singing of "Giovanezza," hymn of the Fascist party, at a meeting next Sunday of the Italian Society of Washington in the auditorium of the Commerce Department, was protested yesterday by J. Geraci, of 1449 N street northwest, chairman of the League for Rights of Man and Friends of Italian Liberty, in a letter to Secretary of Commerce Robert P. Lamont.

"We have learned," Mr. Geraci's letter read, "that Representative Sol Bloom, chairman of the George Washington Bicentennial Committee, has obtained permission to use the Commerce Department auditorium by the Italian Ambassador for the purpose of holding a meeting in the name of the King of Italy and the Italian Society to commemorate the bicentennial of the birth of Washington and the fiftieth anniversary of the death of Garibaldi."

Mr. Geraci declared that the singing of "Giovanezza," as scheduled on the program, was an insult to the memory of Washington and Garibaldi.

New Licenses Are Given To Dogs of White House

(Associated Press.)

The White House kennels broke out yesterday with more new license plates. C. M. Towers, collector of taxes in Washington, handed to President Hoover two bronze dog tags, brightly burnished.

One tag, bearing the figure 1, was issued for "Pat," a big German shepherd dog that roams the White House grounds. Tag No. 2 was for "Weejie," a Norwegian elkhound that is so fond of the President it follows him about, often lying at his feet as he works. Earlier tags had been sent by mail to two Norwegian elkhound puppies, "Ole" and "Olay."

Col. Ira C. Welborn To Retire Tomorrow

(Associated Press.)

Col. Ira C. Welborn, who organized the Tank Corps of the American Army in France and won the Distinguished Service Medal for the job, will retire tomorrow after more than 37 years of service.

Col. Welborn, now on recruiting duty at Jacksonville, Fla., retires on his own application. He is a veteran of the Spanish-American War, in which he won the Congressional Medal of Honor. A native of Mississippi, he makes his home at Jackson.

523 Bills Were Signed By Hoover in Session

(Associated Press.)

President Hoover wrote his signature 523 times during the last session of Congress in making effective bills and resolutions passed by the legislators. More than 300 of the measures were public bills, while 176 were so-called private bills affecting only one or two individuals. Forty-three of the measures were public resolutions.

During the session the President wielded his veto powers eight times.

Accident Victim Sues for $10,000.

Charging that she was badly hurt when an automobile driven by Bertha J. Broyles, of the Veterans Bureau, struck the rear of the car in which she was riding, Gleada Gover, 2827 Twenty-eigth street northwest, yesterday filed suit for $10,000 in District Supreme Court. The accident happened April 12 last at Nineteenth and N streets northwest.

FIRE RECORD.

12:10 a. m.—Shannon place and U street southeast; B. E. F. shacks.

4:44 a. m.—Shannon place and U street southeast; B. E. F. shacks.

6:07 a. m.—114 R street northeast; radio.

8:45 a. m.—Railroad avenue and U street southeast; loss.

9:28 a. m.—1330 South Capitol southeast; grass.

10:41 a. m.—Wiltburger road northeast; auto.

10:01 a. m.—Twelfth and D streets southwest; house.

12:37 p. m.—Twenty-fifth and Alabama avenue southeast; grass.

1:39 p. m.—First and R streets southwest; grass.

2:36 p. m.—Capitol avenue and Corcoran avenue northeast; brush.

4:25 p. m.—Third street and Minnesota avenue southwest; bonus camp.

5:01 p. m.—Twelfth and D streets southwest; bonus camp.

5:05 p. m.—Twelfth and C streets southwest; houses.

IN THE CINEMA HOUSES

EARLE

"LOVE IS A RACKET." First National picturization of a novel by Rian James, adapted to the screen by Courtney Terrett, starring Douglas Fairbanks, jr., with Ann Dvorak, Frances Dee and Lee Tracy. Directed by William Wellman. Reviewed Friday afternoon.

By NELSON B. BELL.

Not the truest nor yet the most shrewdly contrived of the comedy-dramas dealing with the amatory and racketeering adventures of the wise-cracking gentry who write smart columns for the daily press, this spirited screen exhibit nevertheless has pace, catchy dialogue and interesting action to its credit.

Above all else among its various assets must be rated the possession of a cast made up almost exclusively of the younger generation of the screen's best liked players who somehow manage to breathe life even into the few developments of the story, that are not especially galvanic of themselves. Foremost in this group, of course, is the junior Fairbanks, although his genial and gusty contributions to the movement of a fable that is vividly melodramatic when not pithily amusing are no more impressive than those of Ann Dvorak, Lee Tracy and Warren Hymer. Cecil Cunningham and Frances Dee may not be omitted from the first flight, either.

It is a simple tale that the celluloid unfolds. A youthful columnist falls in love with a show girl who has taken a page from the book of her Aunt Hattie, who knew all there was to know about Broadway when "George M. Cohan was a juvenile and nobody knew whether Florodora was going to be a hit or a flop." Through her dainty manipulation of a handful of high-caliber, rubber checks, Jimmy, the columnist, becomes involved in a game of wits with a band of racketeers whose ethics have gone a little rusty. What he has to do with a murder that seems to be a suicide, how he falls out of love and in again and why he thinks "love is a racket" are plot ingredients that bear directly upon the drama's climax and are among the principal reasons why an audience sits upon the edge of its collective chair a great deal of the time.

Douglas Fairbanks, jr., Lee Tracy, his newspaper pal and roommate; Ann Dvorak, the victim of unrequited love, and Frances Dee, Jimmy's counterfeit romance, all play with naturalness, enthusiasm and fine effectiveness. Warren Hymer is a hard-berled gangster with a punishing sense of humor and Miss Cunningham a biting and cynical "stage mother."

The stage program, introduced by the intensively sartorial Miss Maxine Doyle, is headlined by Little Jack Little in a cycle of ballads and humorous songs, executed at the piano with amplifiers in the purely broadcast manner. He was, as usual, roundly encored yesterday afternoon. Those veteran clowns, Kramer and Boyle, return with a new bundle of badinage, Kramer's hot hoofing and Boyle's tenor balladling for another substantial hit. Chappelle & Carlton open the bill with a unique exhibition of gymnastic skill "On the Stairway," and Rosette and Lutman, assisted by Grace and Beatrice Wylie, offer an interval of dance and song that is distinguished by frequent flashes of genuine artistry.

In addition to the Universal News, with Graham McNamee interpreting the pictured events, a Looney Tunes cartoon, "Bosko at the Beach;" a Newman Traveltalk, "When in Rome," and Anna Chang, in a song skit, "Singapore Sue," augment a splendidly balanced entertainment.

ABOUT THE SHOWSHOPS

With NELSON B. BELL

It is a lamentable thing that those responsible for what have heretofore been looked upon as the most diverting of the short-reels should, without warning, go haywire. Not long ago it was mentioned in this space that a cartoon comedy of a series confidently relied upon to provide amusing and innocuous enjoyment had mistaken vulgarity and coarseness for cleverness and humor. Now it appears that the gentleman—whoever he is—whose running comment is evidently intended to lend a humorous note to Walter Futter's "Curiosities" has completely confused suggestiveness and double entendre with wit. If it is John P. Medbury he is trying to emulate, he had best send the boy out for a tin of Old Dutch Cleanser.

That was a fast piece of work Pathe News pulled on the Bonus Expeditionary Fracas of Thursday afternoon and evening. The RKO-Pathe truck was out in the midst of the melee—along with all the rest of the newsreels—and shot its exposed film over to the New York laboratory in jig time. It came back by plane yesterday evening at 8:45 and was on the screen at RKO-Keith's, so Manager Hardie Meakin tells me, at 9:15 o'clock last night. It may be, of course, that all the other theaters had it at—or about—the same time, but this is the only one I happen to have heard about.

And Mr. Reed, who reviewed the Keith bill for this morning's Post, tells me that when the riot pictures came on the screen, all the audience cheers were for the United States soldiery and none for the bonus marchers—which is, it seems to me, exactly as it should be, under the circumstances.

That's a nice tribute to the gentlemen who sit on The Hill they pay in "Love Is a Racket," current at the Earle. After Frances Dee has told Doug Fairbanks, jr., who is insanely and, as it turns out, idiotically, in love with her, all about the bad checks she has loaded New York with, he turns to her in biting sarcasm and says:

"Listen, funny-face, you couldn't have got yourself into any meaner mess if you had had the whole United States Congress to help you!"

Well, it just goes to show that they've heard about it, even 'way out there on the Pacific Coast!

As far as I was able to judge yesterday, there is only one excuse for bringing Madge Bellamy back to the races in such a picture as "The White Zombie," at Loew's Fox. The eyes have it!

Next to Bela Lugosi's incandescent eyes—in the same picture—by the way, the best work is done by that resourceful and wholly reliable character actor and comedian, Joseph Cawthorne, who ought to have revived the old concertina in this one if he ever did anywhere in his life!

In case I forgot to mention it in the review—and I suspect I did—there is a swell "Flip, the Frog" cartoon comedy at the Fox that will partially mitigate the jitters induced by the sepulchral feature.

Well, things ought to begin to pick up now that the war's over, eh?

RKO-KEITH'S

"TOM BROWN OF CULVER." Universal picturization of a story by George Green and Dale Van Every, featuring Tom Brown, H. B. Warner and "Slim" Summerville. Directed by William Wyler. Reviewed Friday night by Don R. Reed.

Refreshing, because it deals with the affairs of youth; attractive because it bears the flash and color of affairs military; appealing in its story of father and son love, "Tom Brown of Culver," will likely meet with general audience approval. And as presented by the RKO-Keith management with introductory shots of John Philip Sousa leading the Marine Band in "Stars and Stripes Forever" the audience is in receptive mood before the first scene is unreeled.

Briefly, it is the story of a boy, boxing for his bread, who carries with him a medal awarded posthumously to his father, supposedly killed in action. His plight brings the aid of the American Legion and he is sent to school. His father, shell shocked, into believing he deserted, returns, confesses and attempts suicide. But it all turns out the way it should. In between, there are some pretty swell shots of Culver, of boys drilling, cadets marching, legion dedicatory exercises and lots of excellent band music.

Tom Brown, in the title role of the same name, does a piece of work which ranks high among achievements of juveniles of the films and right at his heels is Richard Cromwell, his roommate. H. B. Warner is great as the father as is Slim Summerville, the lunch counter man, who "served" both father and son. Other prominent film lads, including Ben Alexander, are in the cast as Culver students and the whole job is painstakingly accurate.

Topping the auxiliary features is a series of pictures of Thursday's bonus rioting, including an effective panorama of the destruction of Camp Marks by fire, taken by the Pathe newsreel men. A Mickey Mouse cartoon of hilarious nature, a side splitting comedy, "Giggle Water," with Edgar Kennedy, and an organlogue by Jesse Crawford complete a bill that is meritorious throughout.

PALACE

"THE FIRST YEAR." Fox picturization of Frank Craven's play, adapted to the screen by Lynn Starling, starring Janet Gaynor and Charles Farrell, with Dudley Digges, Leila Bennett, Robert McWade and Maude Eburne. Directed by William K. Howard. Reviewed Friday night by Dorothea Lewis.

Small-town settings, domestic squabbles, sweet sentiment a little old fashioned, and homely humor, frequently rib-tickling—well, Frank Craven wrote the play, you know.

However, one Leila Bennett, blackface and all, happens upon the scene about two-thirds through, to turn the picture's rather consistent but mild amusement into a positive riot. There's no doubt about her stealing the show.

Only the twelfth and "climaxic" month of that hard first year is disclosed, but that is enough to reveal Mrs. Tommy Tucker (nee Grace Livingston), as a pretty disagreeable, selfish young wife, who would be hard enough to live with in any year. Our sympathy is all with Tommy, who leaves his home town and a nice business when he marries, and makes the big jump to Joplin (Mo.) and new work-a-day fields, all because the little wife has a yen to get away from mother, dad and the old homestead.

The news is that Janet Gaynor got what she wanted when she got Mrs. Tommy to play. But why? And she doesn't help any by her hopelessly coy, syrupy sweet and colorless playing.

Side-kick Charlie Farrell is much, much better as Tommy. And though he hasn't any particular chores this time, save looking harassed and acting bashful, he seems to grow a little each performance toward maturer roles.

The lovable and deft Dudley Digges, Robert McWade and Maude Eburne furnish numerous chuckles in the well done parts of Grace's uncle, father and mother, respectively.

Walter Futter's Curiosities, which could, and should have been cleaned up. "Hollywood Handicap," a Thalian production with several famous faces and not much else, and a Metrotone News complete the bill.

LOEW'S FOX

"THE WHITE ZOMBIE." United Artists' release of Edward Halperin's picturization of a story by Garnett Weston, featuring Bela Lugosi, Madge Bellamy, Joseph Cawthorn, John Harron and Robert Frazer. Directed by Victor Halperin. Reviewed Friday afternoon.

By NELSON B. BELL.

Evidently aspiring to a place beside "Dracula" and "Frankenstein" as one of the most ghastly of the recent chills-and-fever dramas, this weird visualization of the superstitious horror of Haitian voodooism will strike many as being more grotesque than grippiping.

Its whole structure is founded upon the belief that human corpses through the superhuman endowments of a sort of glorified witch doctor can be resurrected, minus heart and soul, and miraculously imbued with the power of muscular, but not mental or spiritual, activity. These appalling symbols of a ghoulish triumph over death are known as zombies and are made the physical slaves of those who summon them back from eternity as walking specters upon the earth.

Beaumont, a young man living in such opulence as the little tropical island upon which the story is laid probably never knew, enlists the aid of the community's head necromancer to place in his power the bride of a young protege of whom he is overpoweringly pealous. The youth, for his part, seeks the counsel of Dr. Bruner, a missionary who has devoted 30 years of his life to the study of the natives and their fantastic beliefs. These opposing forces struggle for the reclaimed body of the "white zombie."

Such is the skeleton of the narrative. The process of its development is punctuated by such doubtful enlivements as ravaged tombs, a terrorizing procession of living cadavers, ancient and dimly lighted castles, high over the water's edge, with secret death traps and surging subterranean whirlpools, screeching and expectant vultures relentlessly tracking their living prey and always the lurking shadow of Bela Lugosi, impersonating the ominous figure of Murder.

If your hair is not turning gray rapidly enough as it is, your sleeping hours are not sufficiently harassed by nightmares and gooseflesh is a luxury to which you are not enough accustomed, this is the sort of thing you will like. A preponderant majority of yesterday afternoon's capacity audience accorded it every outward manifestation of their enthusiastic approval.

On the stage, the "Chains" revue, ranging in subject matter from slave chains to chains of precious gems, disclosed many flashes of colorful beauty, some clever dancing, a bit of agile clowning and an excellent voice or two. Gold and Raye, a pair of male "professional amateurs," scored; Frank Stever exercised a splendid barytone voice altogether too infrequently; Paul Mall sang and monologued apparently under the influence of a Ted Lewis complex, and Karels and Kay and Georgene and Henry accounted for much of the dancing.

The Fox Movietone News, a Mack Sennett comedy and Phil Lampkin's rehabilitation of the time-honored and battle-scarred "Poet and Peasant" overture complete a pretentious, if chillingly mortuary, program.

COLUMBIA

"McKENNA OF THE MOUNTED." Columbia Pictures' production, starring Charles (Buck) Jones, supported by Greta Granstedt and Niles Welsh. Directed by D. Ross Lederman. Reviewed Friday night by J. F. Brady.

A story featuring the daring and bravery of the Royal Northwest Mounted Police always brings a thrill to true-blooded patriots. "McKenna of the Mounted" is no exception. It is a picture chock full of action, melodrama, gun play and galloping horses.

There is not much that is different in this new picture. It is the same old story of the daring of the Mounted Police going out and getting their man, changed around a little only in story plot.

Charles ("Buck") Jones on his beautiful white steed is still the great rider, the crack shot, the daring fellow that the boys like to holler about. He throws a hard fist which hits the mark and lays out his man, and he puts himself whole-heartedly into the character of the Mountie who allows himself to be publicly disgraced and dishonorably discharged from that famous organization in order to carry out his police plans of bringing to justice the key man of the outlaw bands. Jones does himself credit again in this picture.

Fine support is given by Greta Granstedt, as Shirley Kennedy, the sweetheart of Sergt. McKenna (Jones).

Morgan (Niles Welsh), as the ring leader of the outlaws, while posing as a reformer in the town, rides a horse well and carries through his dual character in a convincing manner.

"McKenna of the Mounted" is a picture which will appeal to the boys who dote on their hero's being chased and emerging victor with laurels hanging all over him. It will appeal to others who like straightforward melodrama where the shooting of a man is no more than tossing a piece of paper to the wind. In fact, it will appeal to all who like the Wild West as a background for a thrilling, if not too convincing, story.

Supporting the feature is an interesting Paramount Newsreel, a splendid colored cartoon "Spring Song," and a short comedy, "Green Mountain Justice."

METROPOLITAN

"THE WORLD AND THE FLESH." Paramount picturization of a play by Philipp Zeska and Ernst Spitz, starring George Bancroft, with Miriam Hopkins, Alan Mowbray and George E. Stone. Directed by John Cromwell. Reviewed Friday evening by W. A. Whitney.

Out of the seething cauldron of discontent and revolution, Paramount has pulled a yarn of the Union of Soviet Socialistic Republics' days of travail; which is as aimless and jumbled cinematically as were those days historically.

Saying this, however, is not meant to level any castigation at "The World and the Flesh," for a clearer, more purposeful narrative would render less effective this story of the revolt of the Russian peasantry and laboring classes, who dared to face those ills they knew not of.

The story, shorn of its complications, revolves around the love of Kyleno, who is leading a band of mutinous sailors, and Maria Yashaya, daughter of the peasantry, whose terpsichorean artistry raised her to aristocratic levels. Captured, the two are taken to Sebastopol, but en route the revolutionists escape their shackles and take over control of the ship and return to Theodosia, stronghold of the Soviets. Maria is sentenced to death as traitor to the cause, but Kyleno contrives to save her, but to save him from dying in her stead, she returns to plead for his life. Finally, both are saved and—all's well that ends well.

George Bancroft, as the sailor, and Miriam Hopkins, as the dancer, have the principal roles, which present to both more than adequate opportunities to demonstrate their talents and "argue out" the conflicts of country and person—the world and the flesh—and to portray graphically the birth-pains of a nation. Mr. Bancroft and Miss Hopkins are ably supported by an exceptionally well chosen cast.

A release of Paramount Pictorial, featuring violin virtuoso Rubinoff, playing his own compositions; a baseball comedy, "The Loud Mouth," with Matt McHugh and "Babe" Kane, and an issue of Paramount News, with Billy Sunday "hinting" for the sustaining of the eighteenth amendment, frame the feature offering.

$500 or Six Months Given Weapon Seller

David Bernstein, a Seventh street second hand store operator, was sentenced yesterday to pay a fine of $500 or serve six months in jail, when he was convicted in Police Court of violating the new law restricting the sale of firearms.

He was convicted of selling a weapon to Scott Johnson, colored, bonus marcher, who was later caught with the gun, and who is now awaiting trial for carrying a concealed weapon. Bernstein said he did not know of the new law.

Dr. James L. Pinn to Speak.

Dr James L. Pinn, of the Good Will Baptist Church, Sixteenth and O streets norwest, will preach tomorrow morning on "A Millionaire and His Nephew or Abraham and Lot." In the evening Dr. Pinn will speak on "The Beatitudes of John."

Charging Libel, Man Asks $50,000.

Max Gratman, 1723 Columbia road, yesterday filed suit for $50,000 damages from Louis Osiel, 617 F street northwest, for alleged libel. The suit was filed in District Supreme Court by Attorney Hyman M. Goldstein.

Child Hit By Auto Gets $1,200.

Four-year-old Millicent McDonnell, daughter of James McDonnell, yesterday was given a consent verdict of $1,200 in District Supreme Court. The District Wholesale Grocery Co., 1332 Fifth street northwest, consented to that amount because one of the company's automobiles struck the child last April. Suit had been filed for $10,000.

$78 Loot in Furniture Store.

Barton Ewers, manager of a furniture store at 803 D street southeast, reported that the store had been entered yesterday by thieves who used a duplicate key and that $78 was missing.

BANKS AND BUSINESS JOIN IN TRADE CURE

Fifth Reserve Area Group Holds Third Meeting Here; Confidence Grows.

By THOMAS M. CAHILL.

Speedy growth of cooperation among industrial and financial executives to assist business recovery was revealed in reports considered by the Banking and Industrial Committee of the Fifth Federal Reserve District it was announced yesterday, following the third meeting of the group at the Chamber of Commerce of the United States in this city.

E. C. Graham, of this city, chairman of the committee, said it had before it reports from similar committees now established in the eleven other Federal Reserve Districts and from committees now functioning in the States and larger cities of this district. These reports clearly reflected the major problems to be dealt with, indicated numerous methods that had been proposed for solving them, and gave evidence of the substantial progress being made.

"It is clear," Mr. Graham said, "that the problems with which our own and the other district committees are dealing fall under three main heads: Amelioration of distress attending the depression; elimination of the fear which tends to produce paralysis of individual initiative, and determination of the most effective methods of putting funds to work, both public and private.

"There were many definite indications of a steady growth of confidence and of the willingness of all forces to combine to develop improvement of economic conditions," he added. Plans were developed for completing the organization of local committees to cooperate with the main committee in various sections of the Fifth District.

Those attending the meeting were: Mr. Graham, Robert V. Fleming, C. Michael, Roanoke, Va.; H. B. Lewis, Charleston, W. Va.; A. L. M. Wiggins, Hartsville, S. C.; W. W. Hoxton, chairman of the board, Federal Reserve Bank Richmond; John J. O'Connor, Chamber of Commerce of the United States, Washington; H. G. Hoskinson, Washington, secretary of the committee.

Tests for Congress Appointees Halted.

Members Must Pay for Examinations of Cadets and Midshipmen.

Members of Congress who desire to have examinations determine their appointees to the United States Military and Naval Academies will have to conduct the competitive examinations themselves, it was learned yesterday.

The examinations, formerly conducted by the Civil Service Commission, have been discontinued, the commission announced in letters to members of both houses yesterday. Lack of funds was given as the cause of the discontinuance.

Several representatives and senators have communicated with the commission relative to holding examinations at their own expense. The commission has replied that it will be possible for them to employ furloughed civil service workers to conduct the examinations.

FILM TIME TABLES

Feature pictures are presented on the following schedules at the theaters named:

Columbia—"McKenna of the Mounted," at 11:15 a. m., 1, 2:45, 4:30, 6:15, 8:05 and 9:50 p. m.

Metropolitan — "World and the Flesh," at 11 a. m., 12:48, 2:36, 4:24, 6:12, 8 and 9:48 p. m.

Palace—"The First Year," at 11:45 a. m., 1:45, 3:40, 5:40, 7:40 and 9:40 p. m.

RKO-Keith's—"Tom Brown of Culver," at 11:40 a. m., 1:40, 3:40, 5:40, 7:40 and 9:40 p. m.

Earle—"Love Is a Racket," at 11:30 a. m., 1:55, 4:40, 7:20 and 9:55 p. m. Stage shows, at 1, 3:45, 6:30 and 9:05 p. m.

Loew's Fox—"White Zombie," at 11:45 a. m., 1:50, 4:25, 7:05 and 9:40 p. m. Stage shows, at 1:15, 3:55, 6:30 and 9:10 p. m.

Tivoli—"The Broken Wing," at 2, 4, 6:05, 7:55 and 9:45 p. m.

Ambassador—"While Paris Sleeps," at 2:15, 4:25, 6:25, 8:10 and 9:50 p. m.

Driver Is Fined $50 After Collision.

L. E. Brushingham, of Potomac Yards, was fined $50 in Alexandria Police Court yesterday as the result of his automobile colliding with that of J. T. Clanton, of Savannah, Ga., a member of the police force of that city, who was on vacation. The arrest was made by State Officer James Clark.

DAILY WEATHER REPORT

TODAY'S SUN AND TIDE TABLE

			A.M.	P.M.
Sun rises......5:07		High tide..	5:38	6:07
Sun sets.......7:22		Low tide..	12:00	12:40

WEATHER CONDITIONS.

U. S. Dept. of Agri., Weather Bureau.

Washington, Friday, July 29—8 p. m.

Forecast—For the District of Columbia—Fair and slightly cooler Saturday; Sunday fair and somewhat warmer; gentle northerly winds Saturday, becoming variable Sunday.

For Maryland and Virginia—Fair and slightly cooler Saturday; Sunday fair and somewhat warmer.

The eastern disturbance now extends from ... Hudson Strait southward to ... [illegible] ... The temperature has fallen in the ... region and in middle and northern ... east of the Mississippi River and from Wyoming southeastward to Missouri, and it has risen from Alberta and eastern Montana eastward to Lake Superior.

Local Weather Report.

Temperature—Midnight, 80; 2 a. m., 77; 4 a. m., 75; 6 a. m., 71; 8 a. m., 74; 10 a. m., 80; 12 noon, 82; 2 p. m., 84; 4 p. m., 83; 6 p. m., 82; 8 p. m., 77; 10 p. m., 72. Highest, 85; lowest, 71.

Relative humidity—8 a. m., 69; 2 p. m., 49; 8 p. m., 47. Rainfall (8 p. m. to 8 p. m.), trace. Hours of sunshine, 12. Per cent of possible sunshine, 84.

DEPARTURES FROM NORMAL.

Accumulated excess of temperature since January 1, 1932, 634 degrees.

Excess of temperature since July 1, 1932, 31 degrees.

Accumulated excess of precipitation since January 1, 1932, 5 inches.

Deficiency of precipitation since July 1, 1932, 1.96 inch.

Temperatures and Precipitation.

Temperatures and precipitation for 24 hours ended 8 p. m. Friday:

	Highest Fri.	Lowest Thurs. night.	Fri. 8 p.m.	Rainfall.
Washington, D. C.	85	71	77	....
Asheville, N. C.	84	64	72	0.06
Atlanta, Ga.	94	72	88	....
Atlantic City, N. J.	86	70	78	0.22
Baltimore, Md.	88	72	78	....
Birmingham, Ala.	98	72	90	....
Bismarck, N. Dak.	80	52	78	....
Boston, Mass.	80	70	72	0.50
Buffalo, N. Y.	68	60	64	....
Chicago, Ill.	70	66	68	....
Cincinnati, Ohio	78	64	72	0.24
Cheyenne, Wyo.	70	60	64	0.22
Cleveland, Ohio	70	62	68	....
Davenport, Iowa	82	64	80	....
Denver, Colo.	80	62	70	0.02
Des Moines, Iowa	78	62	76	....
Detroit, Mich.	74	60	70	....
Duluth, Minn.	76	52	70	....
El Paso, Tex.	86	66	78	0.26
Galveston, Tex.	90	80	86	....
Helena, Mont.	92	58	80	0.02
Indianapolis, Ind.	76	62	74	....
Jacksonville, Fla.	98	78	80	0.12
Kansas City, Mo.	82	70	78	....
Little Rock, Ark.	90	74	84	0.01
Los Angeles, Calif.	84	62	78	....
Louisville, Ky.	80	68	74	0.01
Marquette, Mich.	74	58	70	....
Memphis, Tenn.	92	76	80	0.01
Miami, Fla.	90	76	84	0.04
Mobile, Ala.	94	74	86	0.08
New Orleans, La.	90	74	80	0.20
New York, N. Y.	84	68	76	0.20
North Platte, Nebr.	86	62	80	0.14
Omaha, Nebr.	70	62	68	0.40
Philadelphia, Pa.	86	74	78	....
Phoenix, Ariz.	94	80	86	....
Pittsburgh, Pa.	74	62	66	0.16
Portland, Me.	76	66	72	0.02
Portland, Oreg.	72	56	70	....
Salt Lake City, Utah	90	70	74	....
St. Louis, Mo.	80	70	78	....
St. Paul, Minn.	78	58	76	....
San Antonio, Tex.	100	74	98	....
San Diego, Calif.	74	62	70	....
San Francisco, Calif.	66	52	62	....
Santa Fe, N. Mex.	82	60	80	....
Savannah, Ga.	92	72	82	0.04
Seattle, Wash.	66	56	66	....
Springfield, Ill.	80	66	76	0.02
Tampa, Fla.	88	78	84	0.04
Toledo, Ohio	74	58	72	....
Vicksburg, Miss.	94	72	84	....

River Bulletin.

Harpers Ferry, W. Va., July 29—Potomac and Shenandoah Rivers clear.

BIRTHS, DEATHS AND MARRIAGES

BIRTHS REPORTED.

John R. and Gladys E. Holden, twin girls.
James E. and Mary D. Greene, girl.
Francis J. and Mary C. Sweeney, girl.
William P. and Beatrice N. Gately, girl.
Charles J. and Eleanor Sheffield, girl.
William E. and Mary E. Gantt, girl.
John F. and Rosemary P. Greenslade, girl.
Elmer L. and Elsie McCauley, girl.
Charles K. and Margaret E. Francis, boy.
Woodrow and Davis Williams, boy.
Irving V. D. and Norma H. Foote, boy.
J. Weldon and Lauretta G. Rusk, boy.
Ray and Dorothy E. Clarke, girl.
Charles H. and Helen Pardoe, boy.
Jack and Jessie Moore, girl.
Noah E. and Mary E. Best, girl.
Sidney C. and Louise L. Jackson, girl.
John L. and Janie Smith, boy.
Allen and Auther Erelle, boy.
William and Rebecca L. Rawlings, boy.
George and Iola Williams, boy.
William and Frances Guss, boy.
Hurley and Katie R. Howard, boy.
William and Margaret Courtney, boy.
Thomas and Annie Porter, girl.

LICENSED TO MARRY.

Bernard E. Parker, 30, and Mildred F. Perry, 40. The Rev. J. M. Moran.

Vernon B. Stickley, 22, and Evelyn Jane Stanford, 18. The Rev. A. B. Stickley.

Harry I. Stenham, 22, and Marietta Jeanne Haslam, 21. The Rev. A. H. Thompson.

Herbert A. Van Geuder, 22, and Florence E. Sager, 22. The Rev. F. J. Bohannon.

Walker L. Jarman, 32, and Daisy M. M. Allen, 26. The Rev. J. J. Bernard.

Kenneth E. Keen, 25, and Margy L. Mulvihill, 22. The Rev. E. J. Roach.

Lowell W. Meyer, 25, and Ruby D. Riley, 21. The Rev. C. B. Austin.

John Earl Kimball, 22, and Irene Virginia Mills, 18. The Rev. E. H. Swem.

James B. J. Townsend, 22, Cooperstown, N. Y., and Mary Martha Wren, 22. The Rev. W. S. Bishop.

T. J. Moore, 30, Winston, N. C., and Nellie Michael, 26, Long Island, N. Y. The Rev. J. E. Briggs.

Wilbur Wilson, 21, and Amie Brown, 20. The Rev. J. T. Harvey.

Mason White, 22, and Caroline Fields, 20. The Rev. R. F. Carter.

Frank Brown, 21, and Theresa Johnson, 19. The Rev. J. M. King.

Paul J. Johnson, 25, and Gladys Hobbs, 25. The Rev. J. T. Brooks.

Licenses issued at Rockville, Md.:

Creth M. Connally, 23, 217 Fifth street southeast, and Ida Mae Brown, 18, 318 Sixth street southeast.

DEATHS REPORTED.

Susana Kattner, 87 yrs., 1551 33d st. nw.
Elizabeth J. Ballinger, 80 yrs., 304 T st. ne.
James F. Upson, 72 yrs., 1918 Kearney st. ne.
George E. Howard, 66 yrs., 5000 14th st. nw.
Mary A. Donaldson, 65 yrs., 1318 Shepherd st., nw.
Mary Anderson, 63 yrs., Georgetown Hosp.
Francis Cross, 61 yrs., 712 G st. se.
Edward J. Hein, 59 yrs., Homeopathic Hosp.
Eleanor A. Lamson, 57 yrs., 1715 Kilbourne pl. nw.
Emma L. Meyers, 54 yrs., 5511 Nevada ave. nw.
Edward Crozier, 53 yrs., St. Elizabeths Hosp.
Gustav H. Hauser, 43 yrs., 130 R. I. ave. ne.
Stephen Carroll, 43 yrs., Casualty Hosp.
Charles A. McCarty, 33 yrs., Walter Reed Hosp.
Forest J. Simonds, 28 yrs., Potomac River.
Mattie C. Rhode, 24 yrs., Providence Hosp.
Ruth C. Price, 22 yrs., Providence Hosp.
Richard Carpenter, 21 yrs., 3990 Lexington rd. se.
Agnes C. Carragher, 15 yrs., 1307 F st. ne.
Peggy L. Gaines, 1 yr., Children's Hosp.
Knute D. Kirby, 17 mos., 1020 17th pl. ne.
Edith Johnson, 84 yrs., 4939 Meade st. ne.
Elizabeth N. Thomas, 80 yrs., 746 13th st. se.
Joseph Jefferson, 55 yrs., Gallinger Hosp.
Lee Lin, 35 yrs., 800 12th st. ne.
Lulee Brown, 30 yrs., Freedmen's Hosp.

AMUSEMENTS

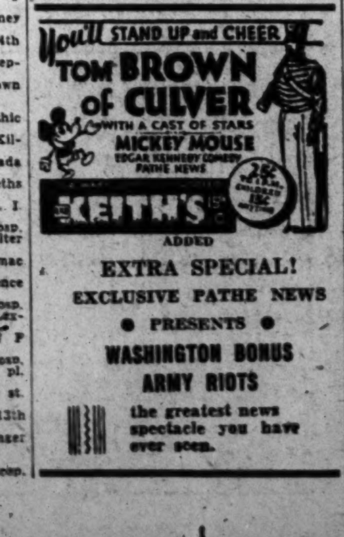

AMUSEMENTS
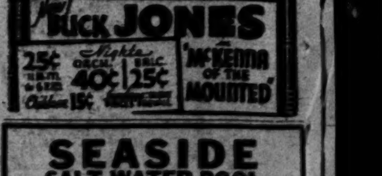
AMUSEMENTS